2 CENTS PAY NO MORE!

Chicago Daily Tribune

THE WORLD'S GREATEST NEWSPAPER

FINAL

VOLUME CI.—NO. 191 C [REG. U. S. PAT. OFFICE. COPYRIGHT 1942 BY THE CHICAGO TRIBUNE.] TUESDAY, AUGUST 11, 1942.—30 PAGES THIS PAPER CONSISTS OF TWO SECTIONS—SECTION ONE PRICE TWO CENTS IN CHICAGO AND SUBURBS ELSEWHERE THREE CENTS

BATTLE RAGES IN SOLOMONS

3 Senators Assail 'Smear' on Tribune

BROOKS SAYS PURGE FOLLOWS GESTAPO MODEL

Taft, Clark Join in Denouncing Quiz.

BY CHESLY MANLY.
[Chicago Tribune Press Service.]

Washington, D. C., Aug. 10.—The Roosevelt administration was accused in the senate today of using the Gestapo methods of Hitlerism to "get THE CHICAGO TRIBUNE" and destroy freedom of the press, one of the fundamental freedoms for which millions of American men are fighting and preparing to fight thruout the world.

The senate attack was led by Sen. Wayland Brooks [R., Ill.], who severely and eloquently condemned the proposed federal grand jury investigation of a Chicago Tribune news story concerning the battle of Midway. Sen. Brooks denounced the administration's latest assault on THE TRIBUNE as part of a concerted campaign to smear, purge, and intimidate members of congress, newspapers, and individuals who opposed the Roosevelt foreign policy before Pearl Harbor and now are demanding greater efficiency in the prosecution of the war.

Senators Taft (left), Brooks, and Clark (right).

Foment Disunity, He Says.

Brooks told the senate that the administration and its collaborators in the purge and smear campaign are jeopardizing the success of our war effort by dissipating our energies, dividing our efforts, and fomenting disunity.

The Illinois senator was strongly supported by Sen. Robert A. Taft [R., O.], son of a former President and chief justice of the United States, and Sen. Bennett Champ Clark [D., Mo.], son of a former speaker of the house and a hero in the World war.

Altho Majority Leader Alben W. Barkley of Kentucky spoke for the most part in defense of the administration, he did not condone—and by implication he condemned—Attorney General Francis Biddle's advance announcement of the prospective grand jury investigation. He said he would not pass judgment on the propriety of Biddle's announcement. Barkley also refrained from any accusation of misconduct on the part of THE TRIBUNE, urging instead that judgment be withheld pending determination of the facts in the courts.

Announcement Assailed.

Sen. Taft and Sen. Clark especially condemned the justice department's advance announcement of the proposed grand jury investigation.

"As the senator himself [Barkley] pointed out," Taft said, "it is customary in the case of grand jury investigations not to announce publicly the name of the person against whom charges are being heard before the grand jury. That is proper.

"The proceedings before the grand jury are supposed to be secret, so that a man will not be 'smeared.' I do not use that expression in any special sense, but the purpose of secrecy in grand jury proceedings is to avoid an attack on the reputation of the person involved. It is even more important in time of war because the mere mention of the fact that a man is being investigated by the grand jury for aiding the enemy in time of war is itself an attack on that man's character from which he may never completely recover."

Almost Anything a Violation.

"We have passed laws so general with relation to espionage," he added, "that as a practical matter it is possible to consider almost anything as a violation of the law. Particularly in time of war when an attorney general appears before a grand jury or a petit jury and says, 'the government of the United States, whom I represent, thinks that this violates the law,' that carries with it a weight

[Continued on page 4, column 2.]

NEWS SUMMARY

of The Tribune
[And Historical Scrap Book.]
Tuesday, August 11, 1942.

WAR SITUATION.

WASHINGTON—U. S. marines storm Jap bases; cruiser sunk. Page 1.
IN AUSTRALIA—MacArthur planes aid fight on Japs. Page 1.
WASHINGTON—Delegate urges eviction of Japs in Alaska. Page 2.
MOSCOW—Russia admits Nazis reach Maikop oil field area. Page 3.

WASHINGTON.

Three senators assail administration smear on THE TRIBUNE. Page 1.
Leaders blamed for faltering war production. Page 1.

LOCAL.

Black-out test called grim necessity for precaution in war. Page 1.
Electrician wins first Tribune war work award. Page 1.
Two conductors in Music Festival famous artists. Page 12.
Deaths and obituaries. Page 20.

FOREIGN.

New riots flare in India; police fire on crowds. Page 3.
United States seeks spies from Japan on exchange liner. Page 3.
Yank tried by army in Britain on rape charge. Page 7.

DOMESTIC.

Fear 12 dead in collapse of Milwaukee warehouse. Page 20.

EDITORIALS.

The Offensive at Last; Profitless War Boom; A Source of Rubber; About a Letter; Pvt. Egizi and Mr. Wilde; Modern Minded Admiral. Page 10.

SPORTS.

Sox defeat Indians, 3 to 1; ninth straight. Page 17.
Zuppke's fight talk spurs All-Star squad. Page 17.
Bears' Bulldog Turner has All-Star staff worried. Page 17.
Nate Bolden holds Christoforidis to draw in 10 rounds. Page 17.
Mrs. Russell Mann's 77 wins medal in Women's Amateur. Page 17.
Cubs come home, and for a long stay. Page 17.
Staretor's victory gives Jockey Neves four winners. Page 18.
Bears try out passing attack and add a few frills. Page 18.

CARTOONS.

Dick Tracy, page 6; Smitty, page 7; Moon Mullins, page 17; Smilin' Jack, page 18; The Gumps, page 19; Terry and the Pirates, page 19; Little Orphan Annie, page 20; Winnie Winkle, page 27; Harold Teen, page 28; Gasoline Alley, page 29.

FEATURES.

Radio page. Page 12.
Crossword puzzle. Page 2.
Friend of the Yanks' Kin. Page 7.
Pictures and maps. Page 8.
The Inquiring Camera Girl. Page 11.
Society. Page 13.
Front Views and Profiles. Page 13.
White Collar Girl. Page 15.
Looking at Hollywood. Page 15.
Women in War Work. Page 15.
Day by Day on the Farm. Page 23.

COMMERCE AND FINANCE.

Seasonal crop prospects brightest in nation's history. Page 21.
U. S. Steel, CIO contract parley ends; goes to WLB. Page 21.
Goodyear cuts dividend as half year profit declines. Page 21.
Butter and egg prices rise again to peaks for years. Page 22.
Possible tank car shortage held gas rationing threat. Page 23.
Want ad index. Page 23.

THE WEATHER

TUESDAY, AUGUST 11, 1942.

Sunrise, 5:55. Sunset, 7:57. Moonset, 7:43 p. m. Venus, Saturn, and Jupiter are the morning stars. Mars is the evening star.
CHICAGO AND VICINITY: Continued cool; gentle to moderate winds.
ILLINOIS: Slightly cooler; scattered thundershowers in extreme south.

TEMPERATURES IN CHICAGO
For 24 hours ended 2 a. m. Aug. 11:

3 a.m.	65	9 a.m.	69	3 p.m.	71	9 p.m.	68
4 a.m.	65	10 a.m.	72	4 p.m.	72	10 p.m.	67
5 a.m.	65	11 a.m.	76	5 p.m.	69	11 p.m.	66
6 a.m.	†64	Noon	78	6 p.m.	72	Midn't.	66
7 a.m.	64	1 p.m.	80	7 p.m.	71	1 a.m.	65
8 a.m.	65	2 p.m.	*83	8 p.m.	70	2 a.m.	‡64

*High. †Low. ‡Unofficial, 2 a. m.

For 24 hours ended 7:30 p. m., Aug. 10:
Mean temperature, 73 degrees; normal, 72 degrees; August deficiency, 4 degrees; excess since Jan. 1, 647 degrees.
Highest wind velocity, 15 miles per hour.
Precipitation, .21 of an inch; August excess, 1.06 of an inch; deficiency since Jan. 1, .07 of an inch.
Relative humidity at 7:30 a. m., 94 per cent; at 1:30 p. m., 52; at 7:30 p. m., 79.
Pollen count: 3 granules per cubic yard for 24 hours ended at noon yesterday.
[Official weather report on page 20.]

Total average net paid circulation
JULY, 1942
DAILY *in excess of* 1,000,000
THE CHICAGO TRIBUNE

AID AND COMFORT TO THE ENEMY

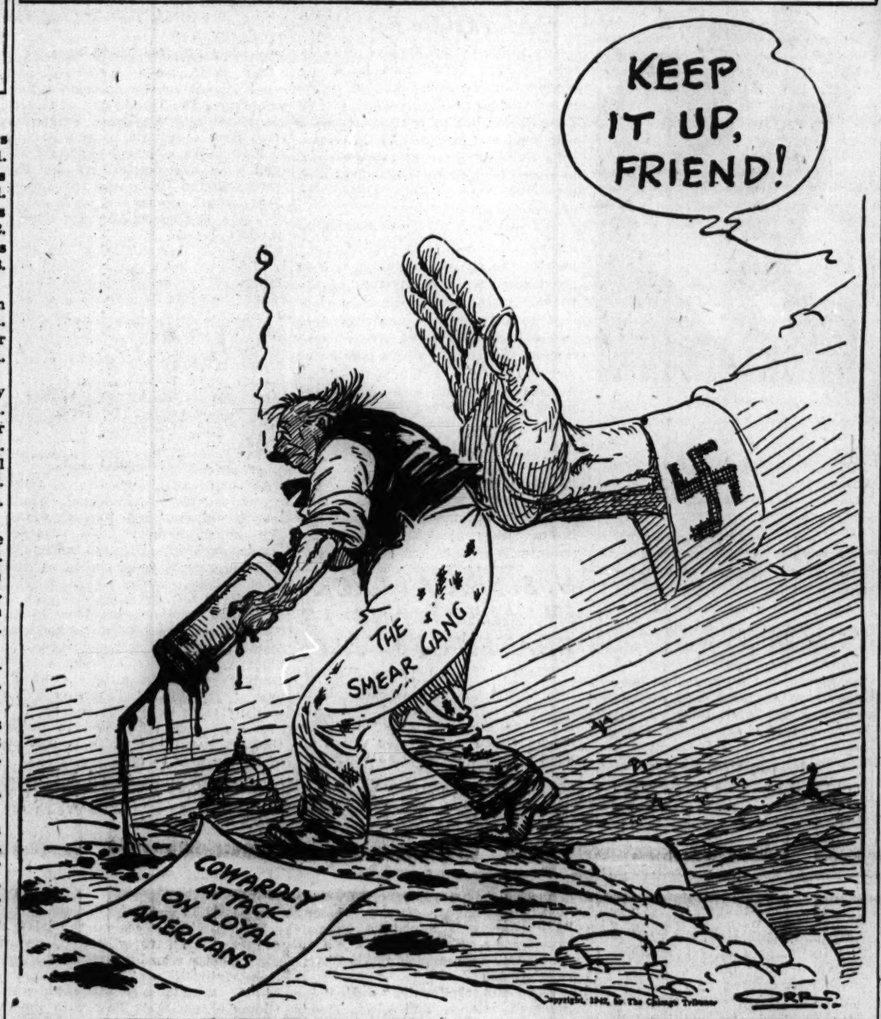

CALL BLACK-OUT GRIM NECESSITY

Mayor to Outline Plans on Radio Today.

The scheduled black-out test tomorrow night in Chicago, and elsewhere in Illinois, Wisconsin, and Michigan, is not for fun but for the grim business of war protection, Ralph H. Burke, metropolitan area deputy coordinator of the Office of Civilian Defense, warned yesterday.

The black-out will start at 10 p. m. and continue to 10:30. General and specific instructions have been circulated by block defense officials and thru the press. At 8:50 o'clock this morning Mayor Kelly will speak over W-G-N and outline instructions to house and apartment dwellers.

Richest Prize in Country.

"We're not making this practice black-out for fun," said Burke. "I don't want to appear a scaremonger, but the truth is we're on borrowed time. This area is the richest prize in the country. Here is the leading steel center, and one of the largest war production areas.

"This air raid protection system must work, and the black-out will show us how far we have advanced in organizing that system."

Potential Target for Foe.

Col. B. B. Freud, acting regional director for the OCD, said that the area to be affected by tomorrow night's practice black-out is a potential target for the enemy. The area includes Chicago, Milwaukee, Wis., Detroit, Mich., and Whiting and Gary, Ind.

Otto K. Jelinek, chief of the OCD office of techniques, said three airplanes carrying 28 observers and special photographic equipment will fly over the darkened areas to report on the effectiveness of the test.

Buses, street cars, and elevated trains will stop when the black-out starts and remain stationary. Private motor cars must pull to the side of the street or road and halt and all lights must be doused. Even the lighting of a cigaret where the flame may be seen is forbidden. People are advised to stay off the streets, but if out to go to the nearest shelter.

Electrician Wins Tribune's First War Worker Award

(Picture on page 4.)

An electrician who devised a better way of handling an important war contract is the winner of THE TRIBUNE's first War Workers' award. He is George Dabbert, employed for 26 years by the Goss Printing Press company. He will be honored for his achievement on a radio program on W-G-N at 8:30 o'clock tonight when Col. Robert R. McCormick, editor and publisher of THE TRIBUNE, will confer the award, a solid gold lapel button, on him.

Dabbert's service to the nation's war effort is the development of a short cut in the making of machines used in arsenals and elsewhere on war work. His ingenuity will make it possible to cut about 2,400 hours of work and $7,000 in cost off one Goss company war contract.

Useful in Peacetime, Too.

The saving in time and money will be proportionately greater as the contract for the machines is enlarged. Further, the principle employed by Dabbert is applicable to other war jobs and will be useful when peace returns.

The machine for which Dabbert improved the production method is called a tread miller. It is used in the manufacture of bombs, shells, fuses, and other items. At one stage of its manufacture a grinder was bolted to its frame to machine a spindle bore. This required four holes to be bored thru the frame—a long, arduous and expensive process. When the grinder was removed the four holes, with no further use, remained in the frame of the milling machine.

Dabbert was interested in the job altho the work was not in his line. He didn't like the method. Thereupon he developed a method whereby an inverted electric chuck is used to hold the grinding fixture to the frame of the war machine. A chuck is a device for holding something. It has the same job as a vise. A magnetic chuck is a chuck which does the holding thru the magnetic action of an electric current running thru it.

Moved from Job to Job.

Dabbert fastened the grinder to the magnetic chuck. So electricity instead of bolts inserted in holes drilled in the frame of the war machine will hold the driller in place. The grinder mounted on the inverted magnetic chuck can be moved from job to job.

Dabbert was born in Chicago 49 years ago. After taking a course at the Lewis institute he went to work for Goss and now is chief electrician. Married, he resides at 411 Cottage Hill avenue, Elmhurst. He has a son, Roy, in the second year of high school, and a married daughter, Mrs. Ruth Johnson, who is with her husband in Alaska.

Asked how he had developed the improvement, Dabbert said:

"The idea just came to me. The only way I can help win the war is to do my own job. I want to help in my little way to defeat our country's enemies."

On Call 24 Hours a Day.

A. J. Graf, works manager for the Goss company, is proud of Dabbert's achievement, saying it is the best suggestion for helping the war effort so far submitted to the company. He added that Dabbert is on call 24 hours a day.

Selection of Dabbert for the first of THE TRIBUNE's monthly War Workers' awards was made by an independent committee headed by Henry T. Heald, president of the Illinois Institute of Technology. The other members are Charles M. Thompson, dean of the school of commerce, University of Illinois, and James L. Donnelly, executive vice president of the Illinois Manufacturers' association.

SON OF ADMIRAL SHERMAN JOINS COAST GUARDS

Washington, D. C., Aug. 10 (AP).—John Jessop Sherman, 17 years old, presented his application papers for an apprentice seaman in the coast guard today.

When officers examined his papers they discovered that his father was Rear Adm. Frederick C. Sherman, formerly commanding officer of the aircraft carrier Lexington.

Young Sherman, when asked why he had chosen the coast guard, replied that he had a father in the navy and a cousin each in the marine corps and the army, and he "felt that he would like to round it out."

Illinois Aviators Seek Enemy Ground Markings

Discovery of ground markings for enemy bombers on the east coast sent the Illinois Civil Air patrol into an alert to discover any similar signs in this area, Robert K. Belt, wing commander, announced yesterday.

BLAME LEADERS FOR 'FALTERING' WAR OUTPUT

Co-ordinated Plan Is Urged in House.

BY WILLARD EDWARDS.
[Chicago Tribune Press Service.]

Washington, D. C., Aug. 10.—A special house committee today called for "immediate and drastic" revision of War Production board procedure in reporting serious shortcomings in the nation's industrial and manpower preparations for war.

Rep. John H. Tolan.

The committee said the administration's "consistent failure to realize the dimensions of our production task" is equally to blame for military reverses with the fact that the enemy had a long head start in the production of weapons.

[New Deal senators assail army and navy for old fashioned methods. Story on page 11.]

"Production is faltering badly," Rep. John H. Tolan [D., Cal.], chairman of the committee investigating national defense migration, told members in summing up the report.

Need for Integration Cited.

"Man power mobilization is and must be integrated with production mobilization. We shall never get to the stage of efficiency we need until we recognize that all of our resources must be harnessed like the operations of one tremendous industrial firm."

The report said no coördinated plan for full use of productive capacity exists in Washington.

"Our production thinking from the beginning has been and in the summer of 1942 continues to be hedged in by considerations wholly incompatible with total war, considerations which, moreover, if allowed to dominate, can result only in the gravest consequences," the report continued.

The committee said the fault lies in Washington and not with the people of the country. It added that the WPB must be reorganized in keeping with present urgent military requirements and must not continue to shift a large part of its burden to the overworked army and navy, which has enough to do with purely military procedures.

Military Goals Shift.

The military situation has changed, and planning no longer can be predicated upon goals which originally were scheduled to provision American forces for large scale land warfare in 1943, the report asserted.

The committee said there was no evidence in Washington on the part of responsible officials, civilian or military, to regard it as their job to demand maximum output "or to move heaven and earth to get it."

"Today, as bad news rolls in," the report said, "the need for enrolling all of our people and all of our resources for this fight on their own behalf becomes even more pressing."

The report criticized plans for total man power mobilization of the nation, including approximately 42 million women, until production first can be mobilized. It said emphasis should shift from piling up unused records and issuing "directives" to a closer integration of production planning and the over-all registration of available supplies of labor will then take on a practical meaning.

Plant Lag Described.

"Thousands of plants which could today be contributing to the national war effort can obtain neither contracts nor materials," the report said. "These concerns are selling their machine tools, and their workmen are migrating to the centers of concentrated war production. The case is not understated when it is said that small business is being pulverized between the millstones of civilian materials priorities and failure to obtain war contracts.

"A part of this process is directly traceable to the continued lack of any adequate plan for utilizing America's full productive capacity.

"The job ahead calls for the location of available untapped labor supplies and over-all planning for their training and placement."

The committee recommended creation of a group of officials to be known as labor utilization inspectors, operating thru the War Man Power commission and the WPB in each plant and community.

M'ARTHUR'S AIR FORCE BIG AID IN SOLOMON BATTLE

BY E. R. NODERER.
[Chicago Tribune Press Service.]

SOMEWHERE IN AUSTRALIA, Aug. 10.—Altho the Solomon Islands offensive is principally a naval show, the aircraft in Gen. Douglas MacArthur's command is playing a highly important rôle in attacks on Jap bases off the northeastern coast of Australia.

Bomb laden allied planes launched attacks on airdromes where the enemy had concentrated his own air force in preparation for action against Vice Adm. Robert Ghormley's fleet as it neared the Solomons.

The plans, worked out several weeks ago when Ghormley conferred with MacArthur, resulted in many Jap planes being crippled the day before the action. Coöperation between MacArthur and Ghormley is said to have worked like clockwork.

Jap Planes Are Moved.

The Japanese, however, have numerous bases and plane depots thruout the Netherlands East Indies, and probably are able to move additional aircraft into the operational area very quickly.

Lae and Salamaua are said to be nearly empty of enemy aircraft as the result of transfer of equipment to bases farther south. This was shown by aerial reconnaissance and was further borne out by the absence of raids on Port Moresby and the Australian mainland in the last 10 days.

In addition to attacking runways, allied bombers have been paying particular attention to dispersal bays, which usually have high walls on three sides to protect the planes from bomb fragments or blasts. The blast from a 500 pound bomb will smash all of a plane's instruments from a distance of 100 yards, airmen say.

"Trickle" Statement Confuses.

Since 2,000 pound bombs were dropped in a number of recent raids, damage to enemy aircraft parked in the vicinity of airdromes is believed to be high.

A 2,000 pound bomb will make a hole in a landing strip big enough to bury a house, but with sufficient labor this type of damage can be repaired in a matter of hours.

Launching the allied offensive on the heels of statements here that American aid amounted only to a "trickle" left the Australian public somewhat confused about the true supply picture.

Thrust Is Ghormley's.

The main thrust at the Solomons is being delivered by Ghormley's fleet and ground forces, aided by vessels from MacArthur's command. At present none of MacArthur's ground troops are involved and the action did not originate here except for air coöperation.

There is a general hope among Australians that the supply position will undergo rapid readjustment in order to build up strength in this area in case the enemy launches a heavy counteroffensive.

It was pointed out that unless Ghormley has adequate forces at his command he may have the bull by the tail, which would make it necessary to draw on this area for help.

POLLEN STARTS ANNUAL NASAL BLITZ IN CHICAGO

Chicago's hay fever season has begun. Three grains of pollen per cubic yard were counted for the 24 hours ended at noon yesterday by the Chicago Society of Allergy. The number of granules will increase daily until later in August, when the season will be at its height, according to Oren C. Durham, aerobiologist. The nasal blitz will then gradually diminish until it fizzles out in October.

"Men who had very mild cases while working in cooped up offices may find it a very different story when they are exposed to the pollen in outdoor training camps," Durham predicted.

Durham, who has made more than 100,000 observations in his 15 years' study of hay fever, estimated that approximately 4 per cent of the population suffers in varying degree from the affliction.

BRITISH BOMBERS IN FULL COLOR

On the back page of today's issue appear reproductions of color photographs of four of Great Britain's outstanding bombing planes. On page 6 is the story about these planes.

In all issues of tomorrow's Tribune will be presented a set of large scale color maps of America's far north war front—a major portion of Alaska, part of Canada, and the strategic Aleutian Islands.

MARINES LAND IN TULAGI AREA; 1 CRUISER SUNK

We're Holding Own: Premier Curtin.

BULLETIN.

MELBOURNE, Australia, Aug. 11 (Tuesday)—(AP).—"We are holding our own," Prime Minister John Curtin of Australia announced today, despite strong Japanese counterattacks in the Solomon Islands. The prime minister said he regarded United States Adm. Ernest J. King's statement in Washington yesterday as evidence that united nations' gains so far have greatly outweighed their losses.

(Pictures on pages 2 and 8; map on page 8.)

Washington, D. C., Aug. 10 (AP).—United States marines, strongly supported by warships and planes, have landed in the Solomon Islands and engaged Japanese forces in heavy fighting which "is still in progress," the navy reported today.

"The enemy has counterattacked with rapidity and vigor," the official account said.

The landings and concurrent naval attacks have been accomplished at a cost of one American cruiser sunk and two damaged, and two destroyers and one transport also damaged.

Meanwhile, allied bombers hammered again at the enemy's positions north and west of the Solomon Island action, attacking Rabaul in New Britain where the Japanese had built up one of their major bases. Near Timor, in the Dutch East Indies, the bombers hit three enemy ships, probably sinking one, a communique from Gen. MacArthur's headquarters in Australia reported.

Japanese defending forces have suffered a "large number" of planes destroyed and surface units put out of action, the navy statement said, stressing the fact that information as to both American and enemy losses was incomplete.

Text of Statement.

The statement issued by Adm. Ernest J. King, commander in chief of all American forces, said:

"[1] Offensive operations by United States naval and other forces, looking to the occupation of islands in the Tulagi area in the southeasterly Solomon Islands, have now been under way for about three days.

"[2] The operations are under the immediate command of Vice Adm. Ghormley and under the general control of Adm. Nimitz. Certain of the forces under Gen. MacArthur are coöperating.

"To Expel the Japs."

"[3] The objective of the current operations is to expel the Japanese from the Tulagi area and to make use of that area for our own purposes. The enemy has been in process of consolidating his positions, in which his purpose has been not only to deny them to us but to use them as a base of offensive operations against our positions which cover the line of communications to Australia and New Zealand.

"[4] An initial surprise was effected and planned landings accomplished. The enemy has counterattacked with rapidity and vigor. Heavy fighting is still in progress.

"Our operating forces are employing all available communications in the conduct of the operations, so that our information is incomplete, but it appears that we have had at least one cruiser sunk and two cruisers, two destroyers, and one transport damaged.

First U. S. Offensive.

"Likewise, information as to the extent of damage inflicted on the enemy is incomplete, but includes a large number of enemy planes that have been destroyed and surface units put out of action.

"5. This operation in the Tulagi area is significant in that it marks our first assumption of the initiative and of the offensive. All of the previous operations in the Pacific, however successful, have been essentially defensive in character.

"6. It should be understood that the operation now under way is one of the most complicated and difficult in warfare. Considerable losses, such as are inherent in any offensive operation, must be expected as the price to be paid for the hard-won experience which is essential to the attainment of far-reaching results."

Land Fighting in Progress.

The broad wording of Adm. King's statement possibly meant that land-

ings had been accomplished not only on Tulagi and nearby Florida Islands, but also on the nearby large islands of guadalcanal and Malaita.

King's statement contained the first disclosure that the Tulagi action had involved landing operations and that violent land fighting—first on a large scale between American and Japanese since the fall of Bataan—actually was in progress. Previously the United States units had been described merely as "naval and other" forces.

King did not specify the landing groups as marines, but a naval spokesman did so. The spokesman was not at first clear as to whether troops other than marines were also on hand, but later said the best information here was that marines alone were doing the job.

This is the first time American troops have engaged in amphibious actions in this war, altho it has long been said by naval officers that amphibious attack against Japan's network of island bases in the Pacific is one of the ways by which victory eventually must be achieved.

Yet amphibious warfare is regarded as the most difficult of all warfare, because of the necessity of split second coördination between land, sea, and air forces. It is a kind of warfare in which the Japanese, with their long experience in the China sea campaign, excel.

There had been indications from the very first—when the Tulagi attack was announced by the navy Saturday—that the present operation might be the start of amphibious war.

The Solomons, it is apparent, would be a logical starting point since they lie like a frontier between the allied base of Australia and its subsidiary islands on the one hand and, on the other, the Japanese mandated islands and other holdings to the north.

Revenge for Wake Defeat.

Selection of marines to drive the Japs out offered a chance for the leathernecks to avenge Wake Island. Special marine units have trained vigorously for many months to do just this sort of task, and the selection appeared entirely logical aside from the sentimental purposes to be served.

Wake was captured from a small American marine detachment in the first month of the war, but not until the Japs had lost seven ships, many planes, and probably hundreds of men.

Admiral King's statement gave no further news on the Aleution situation. The navy reported Saturday that American forces had attacked the enemy at Kiska, in the Aleutians.

Ghormley Veteran of 1918.

Adm. Robert Lee Ghormley, 58 years old, is commander of United States naval forces in the South Pacific. He is one of the navy's better known officers and has been in his present job with headquarters in New Zealand since last spring.

Before that Ghormley was special observer for the navy in London, a position to which he was assigned after completing a tour of duty as director of the vital war plans office of the office of chief of naval operations here.

Graduated from Annapolis in 1906, Ghormley had active service at sea during the World war, his principal duty being flag lieutenant of the commander of battleship force one.

Adm. Chester W. Nimitz, 57, is commander in chief of the United States Pacific fleet, and is responsible for naval operations extending from the Bering sea into the southernmost reaches of the Pacific. Nimitz's most recent previous operation was the battle of Midway, where he was in general control of the task forces which engaged the Japanese assault fleet.

BOMBS DESTROY 13 JAP PLANES, SMASH 3 SHIPS

MacArthur Covers Flank of Solomon Islands.

GEN. MacARTHUR'S HEADQUARTERS, Australia, Aug. 11 [Tuesday]—(AP).—Allied bombers covering the left flank of the United States naval-marine invasion of the Solomon Islands have destroyed 13 and possibly 19 Japanese airplanes at the big enemy base of Rabaul, New Britain, in the last three days, an army spokesman said today.

Gen. Douglas MacArthur's headquarters did not issue any news of the Solomon action which is being directed by Vice Adm. Robert L. Ghormley, supreme commander of allied naval forces in the south Pacific area. Its reports were limited to the coöperative operations under its control—mainly the continuing attacks on Rabaul, which is northwest of the present Solomon action now in its fifth day.

Allied bombers under Gen. MacArthur's command also flew far to the northwest from the Solomon action to strike successfully at three Japanese ships off Dutch Timor. One large Japanese destroyer was hit at least three times and badly damaged; a cargo ship was left on fire after three hits; a third merchant vessel probably was sunk after suffering two hits.

Fires Visible 50 Miles.

Large fires visible for 50 miles were left at Rabaul last night, the communique said, and a Japanese bomber was destroyed. The Rabaul aidrome was a special target of the army airmen seeking to cover the naval-airmarine fighting of their comrades in the Solomons.

In ground action in New Guinea, west of the Solomons, the allies also pushed back the Japanese in the Kokoda area, 60 miles east of Port Moresby.

Of the fighting, the communique used the phrase "strongly engaged" for the first time instead of referring to patrols, an indication that the allies had sent more men across the Owen Stanley mountains to combat the Japanese.

A spokesman said there were no Australian commandos engaged in the Solomon fighting. Reports to that effect had appeared in Australian newspaper. But there were apparently some Australian naval units attached to Adm. Ghormley's forces.

The trend of battle in the north Coral sea could not be learned, since fleet radio transmitters were sealed. But it was known that the Japanese garrisons, planes and warships were contesting the United States attack with every means at their command.

Centers at 2 Islands.

The fighting appeared centered on Tulagi, probably the strongest Japanese base in the Solomons, which lie 900 miles northeast of this island continent, and on Guadalcanal island, which is one of the few in the Solomon group suitable for airfields.

The Japanese were known to have concentrated considerable land and sea forces in the region under attack, and it appeared probably that Gen. MacArthur and Admiral Nimitz decided to strike powerfully at once to erase an invasion threat against this continent.

[Japanese propaganda continued to exult about the Jap "naval victory," reiterating their wholly unconfirmed claims of sinking 22 ships, including 10 transports, and damaging heavily six others. Nichi Nichi said the Japanese navy "for weeks has been trying in vain to meet the enemy fleet in battle. The Solomon Islands victory is one of the greatest in the history of Japan."]

Observers minimized the accuracy of the Tokio broadcast claiming to have sunk or damaged a large number of United States and Australian warships and transports.

Jap Version of Battle.

New York, Aug. 10 (AP).—The German radio broadcast today under a Tokio dateline purported "further details" of the battle of the Solomon Islands.

"At 11:20 a. m. on Aug. 7," the broadcast said, "Japanese reconnaissance planes sighted in the Coral sea a British-American combined fleet proceeding in a northerly direction.

"Japanese bombers and torpedo planes thereupon started at once for the attack. Altho a violent storm raged at the time, the Japanese planes made low-level attacks, dropping bombs and launching torpedoes from low altitude and quite close to the ships of the enemy convoy.

"Battle Not Yet Ended."

"In spite of the violent fire of anti-aircraft guns on the enemy ships, one ship after the other was attacked and sunk by the Japanese planes.

"In the meantime enemy pursuit planes had started and violent air fights ensued, in the course of which no fewer than 41 enemy planes were shot down by Japanese planes."

Marines Put a Field Gun Ashore on Pacific Island

(Story starts on page 1.)

Pushing their assault on a tropical island in the southwest Pacific during training for the Solomon Island attack, sweating marines hook a tractor to a big field gun on a landing barge and prepare to drag it ashore. At right is another tractor put ashore from a barge. A marine combat photographer took the picture. [Associated Press Wirephoto.]

DRIVE JAPS FROM SOIL OF ALASKA, DELEGATE PLEADS

Calls for 'First Front' in Aleutians.

Senate Group on Way

Washington, D. C., Aug. 10 (AP).—Four members of the senate military affairs subcommittee to investigate Alaskan defense left Spokane, Wash., this morning by plane and are expected to arrive Wednesday in Fairbanks, Alaska, it was announced here today. The group included Senators A. B. Chandler [D., Ky.], Mon C. Wallgren [D., Wash.], Rufus C. Holman [R., Ore.], and Harold H. Burton [D., Ohio]. They are due in Edmonton, Alberta, today and will leave there tomorrow for Fairbanks.

Washington, D. C., Aug. 10 (AP).—Delegate Anthony J. Dimond of Alaska, in a speech in the house today, called for a "first front" in the Aleutian Islands and the immediate eviction of Japanese from Alaskan territory.

"I suggest," Dimond said, "that it is the part of wisdom to bring to that front ample forces to win victory there, on our first fighting front, before we undertake the prodigious effort necessary to set up and establish and carry forward a second battle front some thousands of miles away from our shores, in another continent. The first front in the territory of Alaska demands immediate attention."

Wants Foe Driven Out.

Dimond said that possession by the Japanese of Alaskan territory gives them access to the North American continent.

"It is just as important to drive the foe from our territory as it is to keep the same enemy from occupying any part of a continent some 7,000 miles away," he said.

The United States has not yet provided enough power to drive the enemy out, Dimond said.

"Whatever forces are necessary should be used to drive the Japanese from the Aleutians and to send them reeling back, at least as far as the islands which have traditionally been theirs," he added. "It would be still better to mass a full scale force against them and take over their base at Paramushiro Island and thus give some sort of guarantee against finding the Japanese eventually at Bering strait, just 54 miles from the mainland of Alaska.

[Paramushiro, 765 miles southwest of Attu, is part of the Kurile group of islands which extends from the Siberian peninsula of Kamchatka to Japan.]

"This view ought to be in accord with high strategic considerations because it is in harmony with the plain concepts of common sense."

Estimate 25,000 Japs in Isles.

The delegate said that latest official information indicates that the Japanese still hold the islands of Attu, Agattu, and Kiska in the Aleutian chain with 10,000 men and a substantial air force. Unofficial estimates, he added, place the number of Japanese in the Aleutians at 25,000.

The Alaskan delegate also said he believed the enemy had already built an air field on Kiska. Dimond said latest navy department information was unable to give positive assurance as to whethere the Japanese have occupied the Pribilof Islands.

Dimond also called for a "really unified command of all our forces in Alaska." He said that recent announcement of such a command in the Aleutians was admirable, but was only "one of these half measures" which might give false confidence without really remedying the evil aimed at.

Stresses Need for Oil.

Citing the location of the Aleutians on the great circle route, Dimond said this route was the shortest between Seattle, Wash., and Yokohama and added, "It must be obvious that Alaska, with its Aleutian Islands, is the most vital, strategic area in this war between the United States and Japan."

Dimond emphasized the need for a plentiful supply of oil and gas in Alaska to meet military needs. He asked that drilling be started immediately in Alaska north of the arctic circle, where it is thought petroleum exists.

[Acme Photo.]

Vice Admiral Robert L. Ghormley, leader of American naval forces in the battle of the Solomon Islands.

FOUND DEAD IN HOME.

Thomas Rosch, 55 years old, a railroad machinist, was found dead yesterday in his home at 9902 La Salle street. Police said gas that escaped from a jet in the kitchen had killed him.

WAR BOND STAFF ASKS FOR MORE CARTOON PRINTS

The Illinois war savings staff of the treasury department made its second request yesterday for copies of a cartoon by Joseph Parrish of THE TRIBUNE for use in the department's war bond and stamp sales campaign. Five hundred more of the cartoons, in poster form, were immediately furnished by THE TRIBUNE, which had previously supplied 1,500.

The first posters were distributed among all the Illinois county chairmen of the savings campaign and to the campaign administrators of the various states, and a number were sent to the treasury department in Washington. Harry W. Frier, chairman of the Illinois staff's committee on public information, said that more posters were required because of the many requests being received from leaders of the drive. The Clinton county chairman asked for 100 extra posters.

The cartoon, published last Thursday, urges bond purchases because war needs may make compulsory saving necessary unless bonds are bought voluntarily in sufficient quantities.

U. S. SEA ATTACK IN ALEUTIANS IS BEATEN OFF—JAPS

TOKIO, Aug. 10 [from Japanese broadcasts] (AP).—An imperial headquarters communique today asserted that Japanese naval units "beat off a strong enemy naval force which appeared Aug. 8 in Aleutian waters."

[There was no confirmation from any source of this claim. The United States navy department announced Saturday that a naval force was attacking Kiska, one of the Aleutians where the Japanese had established a foothold.]

A Domei news agency dispatch quoting Japanese naval quarters said "the Americans aimed at what is considered a weaker link in the Japanese chain of occupied territories in the Solomons."

The "counteroffensive" against the Solomon Islands and Kiska, Domei said, was described by the same quarters as "nothing but demonstrations of guerrilla warfare aimed to soften the censure of the American people of the impotence of the American navy."

QUISLING ORDERS DISSOLUTION OF BISHOPS' COUNCIL

BERNE, Switzerland, Aug. 10 (AP).—Vidkun Quisling, leader of Norway's pro-Nazi government, struck a new blow at the country's dissident bishops today by ordering dissolution of their "provisional church council," it was stated by news dispatches from Oslo.

The council was organized at Oslo two weeks ago by religious leaders who last Easter issued a manifesto challenging the right of the government to regulate church policies.

None of the council members or religious leaders who support the revolt against German control have been arrested, it was stated, but the friction between the religious community and the government appeared to increase in intensity.

TULAGI CAPTURE WOULD GIVE U. S. NAVAL-AIR BASE

Tiny Island Has Harbor 100 Feet Deep.

The United States offensive in the Solomon Islands mainly is against Japanese-held Tulagi, which has a deep hurricane-free anchorage almost vital in Gen. MacArthur's scheme to reconquer the southwest Pacific.

Tulagi is in the southeastern Solomons, and until the Japanese arrived, it was capital of a group of ten large islands and innumerable smaller ones which stretch in a double chain 1,000 miles long.

Two-mile-long Tulagi Island and the much larger Florida Island north of it form an inner cover for Tulagi's placid 100-foot-deep harbor, where United States forces almost annihilated a Japanese invasion fleet last spring just before the big Coral sea naval battle.

Ideal Site for Naval Base.

The reoccupation of Tulagi and other islands in the Solomon group would give the United States strategic naval and air bases extending from New Caledonia toward Rabaul in New Britain. Naval experts have long seen the possibilities in the waters around Tulagi as a naval base. Near Tulagi are several other islets inclosing an expanse of water known as Port Jarvis.

The world war admiral of the fleet, Lord Jellicoe, on a visit to Tulagi, was impressed by the possibilities of the adjacent waters as a naval base and maintained that the biggest fleet could be comfortably accommodated there.

Tulagi lies at the tip of Florida Island, which is in the center of an inland sea formed by other islands of the Solomon group. The flat lands of Florida and Guadalcanal make ideal sites for air fields.

Lands on Guadalcanal.

An outer ring consists of four larger islands, Guadalcanal, Santa Isabel, Malaita, and San Cristoval. The Japanese also have occupied Guadalcanal, where United States marines apparently have landed as well as at Tulagi.

Tulagi is 890 air miles due east of the allied base of Port Moresby in New Guinea, and 1,800 miles north of Sydney, Australia. It has government offices, a wireless station, several trading companies, a hotel, and its own "Chinatown." There are no roads. Traffic is by foot and boat.

The Chinese population in peacetime exceeded the white population of 100 by four to one.

Bougainville, an island 120 by 35 miles, is in the northwestern part of the long chain of islands which are ruggedly beautiful. Thick forested volcanic mountains rise as high as 10,000 feet. The Japanese have a base also on Bougainville, one of the first established in their southward push.

Some Natives Cannibals.

The 150,000 natives on the islands are nearly all fuzzy haired, ebony black people who have resisted European civilization. Their thick mops of hair range from jet black to blonde. [Some bleach their hair with lime.] They show little interest in community life beyond small tribal units. Some of the interior bush tribes still engage in canibalism and head hunting attacks on their neighbors.

"Black birding," the white man's commercial traffic in slave labor, offset European missionary work until a decade ago. Then a system of licensed labor recruiting which protected the natives' interests was introduced.

The Solomons were named by their Spanish discoverer, Alvaro Mendana, who landed there in 1567 believing he had found the source of gold for Solomon's temple at Jerusalem. Some gold has been found, but not for profitable workings.

After Mendana's visit the islands were lost for 200 years. Then in 1768 Louis Antoine de Bougainville, a French navigator, landed. The climbing South American shrub, Bougainvillea, is named after this explorer as well as the largest of the Solomon group.

Thieves Loot Lindbergh's Home on French Island

BERLIN, Aug. 10 [from German broadcasts] (AP).—A German radio report from Paris said today the island home of Charles A. Lindbergh, off the Brittany coast of France, had been pillaged by thieves who removed even the furniture from the villa.

GIMBEL'S
HUNGARIAN BEEF GOULASH LUNCHEON.... 65¢
Includes—Soup, Dessert and Beverage
30 WEST RANDOLPH STREET

MANDEL'S — AIR-COOLED COMFORT

For Sparkling, Rested Eyes
Mastin's Eye-Lifts
$1 for 20 Treatments
Slip one of these cool, saturated pads on your eyes for five minutes, and see how eye-fatigue vanishes. Men, too, find Eye-Lifts refreshing after an eye-tiring day. Economical—jar of 10 pads gives 20 or more treatments for just $1.
Toiletries—First Floor—State
Mandel Brothers

MANDEL'S — AIR-COOLED COMFORT

Be Prepared for the Blackout Tomorrow Night
Handy Ristlite
98c With 2 Batteries
Just strap Ristlite to your wrist and switch it on. Leaves both hands free. Light, compact plastic case in red, black, green, blue or khaki. Unbreakable lens. Two sizes, regular and cadet.
Mail and Phone Orders Filled on 2 or More
Stationery—First Floor—Wabash
Mandel Brothers

Did Somebody Say "ANDES"?

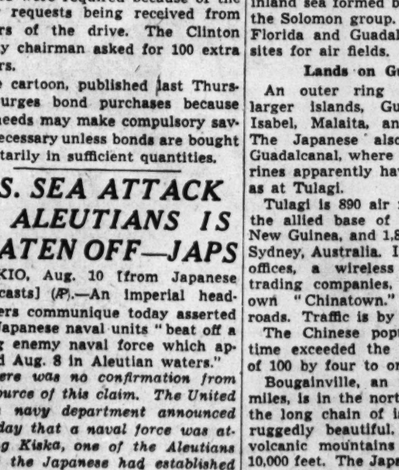

Young folks have pretty keen ears for the word "Andes". Just whisper "Here's some Andes Candies" and see how far it carries . . . and how quickly you're surrounded by avaricious appetites! Boys and girls know Andes are mighty tasty. And every one knows they're good to eat, for they're pack-jammed with wholesome, healthful, energy-building foods. Get a box today at the nearest Andes shop.

ANDES ICE CREAM . . . delicious, refreshing . . . the same high quality you enjoy in Andes Candies. Sold at 40 Andes Candy Shops . . . served at 15 Andes fountains . . . enjoy some today!

Andes Candies — THE PEAK OF ALL
50 SHOPS IN CHICAGO AND SUBURBS

STEVENS

Gallant Gesture
for now—for fall . . . dashing suit dress in light-weight wool!
Orchids to American genius for an achievement like this . . . so beautiful—so perfectly suited to our life and time—so practical—so justly priced. A suit-dress of Forstmann's deliciously soft wool—full-bodied and serviceable—but light as a sigh. Wonderful in Brambleberry, Malta Blue, Beige and Black. 10 to 20. Choose it now for immediate wear.
39.95
Sorry, no mail orders!
Dress Salon—4th Floor
Chas. A. Stevens & Co.
State Street Open 9:45 to 5:45

At HENRICI'S... a TOMATO is a different sort of fruit... they stuff it full of wonderful Chicken Salad!!
No one can truly tell exactly *which* is best. Some folks say it's the fire-red, glistening peeled tomato, big as a man's fist . . . and lots of others are sure it's the *chickeny* chicken salad mixed deftly with an *unbelievable* mayonnaise . . . and generously stored inside the tomato.
We can't tell *who* is right . . . no one ever leaves a single *crumb* of either one.
Maybe *you'd* like to decide.
HENRICI'S
CHICAGO'S MOST FAMOUS RESTAURANT
on Randolph between Clark and Dearborn and in the Merchandise Mart

130 U. S. INDIANS IN FEDERAL UNIT COMING TO CITY

The first of 130 college-trained American Indians and their families are expected to arrive in Chicago today to take up temporary residence in the Knickerbocker and Bismarck hotels until they can find permanent homes here, Lowell Baker, Chicago manager of the Office of Decentralization service, said yesterday. The Indians are part of the staff of the bureau of Indian affairs of the interior department which has moved into the Merchandist Mart as part of the program to decentralize federal agencies and relieve the congestion in Washington.

SEIZE JAPANESE SIGN PAINTER FOR FEDERAL INQUIRY

George Miwa, a Japanese, was arrested for investigation just before midnight last night in the Union bus depot at Roosevelt road and Wabash avenue by Policewoman Helene Jasinski of the crime prevention bureau. He is 54 years old and says he lives at 1008 Lake street.

Miss Jasinski's attention was drawn to him by a small sign he was wearing which read "Miwa—sign painter." At the Central station, Miwa said he had been in the United States 36 years and was in business at 207 North State street.

He had no alien registration card with him. Asked why he was wearing a business sign at such a late hour, Miwa said he was "looking for some sign painting business." He will be turned over to federal agents today.

CROSSWORD PUZZLE

ACROSS

1. Foment
5. Ancient Greek coin
9. Fastenings
14. Performance alone
15. Gambling game
16. Leaf fiber of wild pineapple
17. Time gone by
18. Chief in name only
20. Soak
22. Bails
23. Equip
24. Angel over moon (Persian myth)
26. Clear gain
27. Assign or transfer
28. Cut
31. Lowest point
33. Also
34. Country festivals
36. Bird of fable
37. Supporter
40. Little tower
42. Medicine for allaying pain
43. Base
44. Self
45. Round mark
46. Stitch
47. Fragrance
49. Sheep
50. Oily substances
52. Wrath
53. Tribe of Slave Coast
55. Era
56. Scale
58. Sign
62. Subjection to force
65. Taro (var.)
66. Company
67. Little stove
68. God of Love
69. Gritty particles
70. Ooze
71. Lease

DOWN

1. Vipers
2. Vessel
3. Otherwise
4. Ceremonial pole
5. Away
6. Lade
7. Not secondary
8. More audibly
9. Hastens
10. Tree
11. Repeat without change
12. Multi-colored material
13. Yellow iris
19. Soak
21. Sylvan deity
25. Women's department
27. Ropes
28. Gentle creature
29. Potpourri
30. Plant
32. Pinpoint
33. Cosmic order (Chinese philos.)
35. Surfeits
37. Dwarflike creature
38. Sufficient
39. Plexus
41. Squabble
42. Past time
44. Recluse
47. Puts in appearance
48. Shoemaker's tool
50. Established truths
51. Greek assembly
52. Sick
54. Anxious
56. Drinking vessels
57. Os
59. Uncovered
60. Black
61. For fear that
63. Seed container
64. Pile

PUZZLE OF MONDAY, AUGUST 10, SOLVED

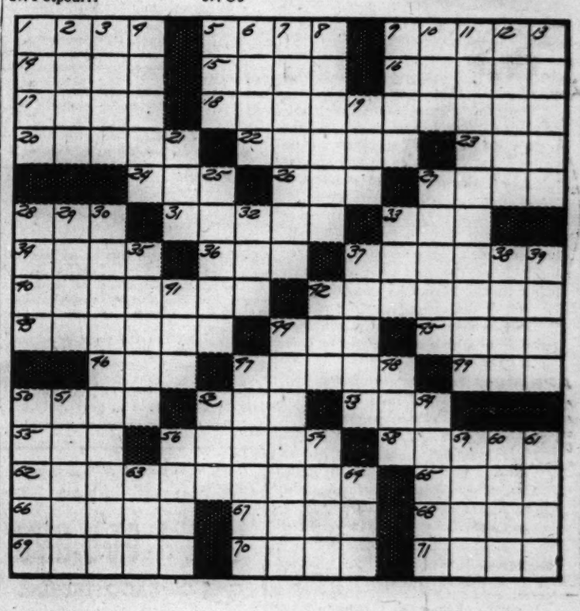

130 U. S. INDIANS IN FEDERAL UNIT COMING TO CITY

The first of 130 college-trained American Indians and their families are expected to arrive in Chicago today to take up temporary residence in the Knickerbocker and Bismarck hotels until they can find permanent homes here, Lowell Baker, Chicago manager of the Office of Decentralization service, said yesterday. The Indians are part of the staff of the bureau of Indian affairs of the interior department which has moved into the Merchandist Mart as part of the program to decentralize federal agencies and relieve the congestion in Washington.

REDS ADMIT NAZI DRIVE REACHES OIL OF CAUCASUS

Russians Fight with Backs to the Black Sea.

(Map on page 8.)

MOSCOW, Aug. 11 [Tuesday]—(AP).—Powerful German armies have swept to the vicinity of Maikop, an oil city, on the northern slopes of the Caucasus mountains, the soviet communique disclosed today. The Russians are fighting a defensive battle with their backs to the Black sea.

The Red army was engaged in what appeared to be the opening phase of a defense of the vital naval base of Novorossisk, 60 miles southwest of Krasnodar, where fighting was reported. Krasnodar is about 65 miles northwest of Maikop.

Menace Naval Base.

The Germans already had a firm foothold in the Maikop region, which is 175 miles south of Rostov and which produces 7 per cent of the Russia's oil. Furthermore the German hordes were menacing the naval base—one of Russia's most important and one of the last refuges of the soviet fleet in the Black sea.

[German fighting planes and dive bombers have attacked Novorossisk, according to German sources in Berlin. The Germans said they had captured Pyatigorsk in the Caucasus foothills 170 miles southeast of Maikop.]

It was the first official disclosure by the Russians that their retreat in the face of smashes by German mechanized and air units had reached the Maikop region. The Germans claimed the capture of the city, important as a petroleum distributing center, Sunday. On the same day the Nazis reported they had taken Krasnodar.

Veer Toward Seacoast.

The Russian communique said also that heavy fighting in this region extends to Krasnodar and Armavir, 60 miles northeast of Maikop, indicating a part of the German drive was veering toward the seacoast. Another German thrust appeared to be heading into the heart of the Caucasus, to the east. [This might refer to the German claim of the capture of Pyatigorsk.]

As the Russians withdrew from the areas near the Maikop oil fields explosions resounded over the vast areas and clouds of smoke hung over the countryside, indicating the Red army had applied the torch to petroleum installations.

Other fires consumed fields of ripened grain which peasants were unable to harvest because of the swift German drive with tanks and dive bombers.

Tanks Smash Thru Lines.

Large masses of German tanks smashed thru the lines defended by the Kuban Cossacks in the Armavir section after the famous Russian horsemen and soviet planes had chopped more than 1,000 Rumanian cavalrymen to pieces.

The Russian fighting a southward German push in the Kushchevka area, 50 miles south of Rostov, have not been mentioned recently. Whether they managed to fight thru to the main Red army forces on the Kuban river slopes was not known.

The depressing news from the Caucasus was relieved somewhat by Russian reports of the vigor with which industrial Stalingrad was being defended. Stalingrad, on the Volga river, is 275 miles northeast of Maikop.

There were battles near Kotelnikovo, 95 miles southwest of the metropolis, and in the region of Kletskaya, 75 miles to the northwest.

The Germans attacked in the Voronezh area, 320 miles northwest of Stalingrad, the soviet communique said. All enemy thrusts in that region were repulsed with heavy losses.

Attack Reds on White Sea.

BERLIN Aug. 10 [from German broadcasts]—(AP).—The DNB news agency today quoted high command announcement that German dive bombers yesterday attacked new concentrations of Russian troops and large quantities of war materials west of Kandalaksha bight.

[Kandalaksha bight [bay] or Kandalakskaya Guba, is a northwestward, land-locked arm of the White sea. It faces northern Finland and is pointed by the town of Kandalaksha, an important station on the railway from Murmansk, arctic port of entry for supplies to Russia.]

The high command was quoted as saying that the Russians were concentrated there to launch a strong attack on German positions.

The Russians suffered heavy losses in men and materials, DNB said.

Little Balloons Protect Ships

Miniature barrage balloon, patterned after the larger army craft and designed to protect naval ships and cargo vessels from dive bombing attacks, is being lowered onto canvas for deflation and shipment to the navy after tests at the factory. [General Tire and Rubber Company Photo.]

SCRATCH SHEETS ORDERED OFF ALL STANDS IN LOOP

Sale Banned as Move to Curb Gambling.

Capt. Thomas Duffy of the central police station issued an order last night banning the sale of scratch sheets and racing forms from newsstands in the loop. An official of the Daily Racing Form company, one of the leading publications of race track news, promptly announced that the police captain's order would be resisted by an appeal to the courts if necessary.

Capt. Duffy said numerous critics of police activities concerning handbooks had suggested: "Watch at the newsstands and follow the persons who buy race forms and tip sheets and they will lead you to the handbooks."

His idea is to prevent the operation of handbooks, the captain explained, so he plans to bar the sale of race information to the public.

Watch All Stand Owners.

"You will instruct every newsstand owner to discontinue the sale of scratch sheets and racing forms," said Capt. Duffy in a written order to his lieutenants. "This will be the work of citizens' dress and uniformed men. The patrol sergeants will supervise this work and during their tour of duty they are to keep the stands under constant observation and see that the order is enforced.

"Every member of this command will get evidence and arrest any news merchant or man who accepts a bet of any kind. Lieutenants will impress upon their subordinates that disciplinary measures will follow if this order is not respected."

Capt. Duffy said he did not confer with Commissioner Allman or Corporation Counsel Hodes before issuing the order, and he had not taken up the matter with Oscar Hewitt, commissioner of public works, who has jurisdiction over the issuance of permits for newsstands. The city ordinance declares that only daily newspapers published in Chicago may be sold on the stands under its control.

Claim Status of Daily.

"We are a daily newspaper," said a Racing Form official when notified of Capt. Duffy's order.

"The order is meant primarily for the tip sheets," said Capt. Duffy, "but it goes as worded and that includes racing forms. If they get a court order it will be all right with me."

Capt. Michael Naughton of Police Commissioner Allman's office also adopted a new policy in regard to handbooks. He has refused to return to them adding machines, coin separators, and other articles seized by policemen in raids.

Bombed by Yanks

Arrow locates latest target of American Sky Dragons, American airmen in China.

U.S. 'SKY DRAGONS' BOMB INDO-CHINA INVASION PORT

Raid Ships and Docks at Haiphong.

CHUNGKING, China, Aug. 10 (AP).—Catching the Japanese completely off guard, both fighters and bombers of the United States army air force attacked the big invasion port of Haiphong, Indo-China, Sunday and got back to base without a loss, Lieut. Gen. Joseph W. Stilwell's headquarters announced today.

It was the Americans' first raid on Haiphong, and the communique took special note of the "complete lack of hostile opposition" as proving the element of surprise.

Start Big Oil Fire.

The raiders, known as "Sky Dragons," concentrated on shipping and dock facilities, scoring a direct hit on one 4,000 ton steamer, starting a big oil fire near the docks, and dropping all their bombs in the target area. Then fighters, which escorted the bombers, machine gunned the piers.

The Japanese have been using Haiphong as a port of entry for troops and supplies since September of 1940, when the Vichy régime in defeated France made the first of its "agreements" with Tokio permitting progressive occupation of the colony.

The city is on the Gulf of Tonkin in North Indo-China, less than 100 miles from the Chinese border.

Surround Jap Held City.

Meanwhile the principal land fighting of the China campaign was being waged around the enemy occupied city of Linchwan, in central Kiangsi province, which the Chinese say they have surrounded.

Some Chinese troops were actually in the suburbs, official advices said.

U. S. SEEKS SPIES FROM JAPAN ON EXCHANGE LINER

Quiz Passengers as Ship Arrives in Brazil.

BY MAX HILL.

[Associated Press chief of bureau in Tokio from 1940 until the outbreak of the war between the United States and Japan.]

RIO DE JANEIRO, Brazil, Aug. 10 (AP).—United States authorities are taking elaborate precautions to insure that Japanese or axis agents are not introduced into the United States aboard the repatriation liner Gripsholm.

The strenuous effort to check the sympathies and leanings of all non-officials aboard is shown by the provision requiring passengers to list five native-born Americans who will testify to their loyalty. All passengers who are not United States citizens also are being fingerprinted and extensively questioned.

Reliable quarters said high government officials feared that the drastic sweeping up of Japan's fifth column in the United States soon after the start of the war might have resulted in an attempt to send a fresh corps of agents via the Asama Maru and Conte Verde, the liners which brought us from Japan to Portuguese East Africa where we boarded the Gripsholm.

Hear Japs Build Wood Ships.

Among the passengers were some Nisei, or United States born Japanese, and some Chinese who say they are pro-Chungking.

When we left Japan it was reported the Japanese were launching a new and rapidly expanding program of construction of wooden freighters to replace their losses in the south seas and supplement an already over-burdened merchant marine tonnage.

The program for wooden ships indicated the supply of iron and steel was not sufficient for all current needs. Yards for such ships were reported under construction in Japan and also in the Philippines.

RED-JAP DEAL HINTED

BY JOSEPH DYNAN.

[A Chicagoan who was a member of the Associated Press staff in Tokio.]

RIO DE JANEIRO, Brazil, Aug. 10 (AP).—Altho our contacts were restricted after the Japanese attacked Pearl Harbor Dec. 7, we were able to learn that current relations between Russia and Japan may be a tremendous factor in the course of the present war.

Japanese close to the foreign office let it be understood that last April or May the Japanese informed the Russians it would be "wise" to safeguard the Japanese-Russian neutrality pact of 1941 by giving Japan control of the Kamchatka peninsula, the northern half of Sakhalin Island with its oil and coal deposits, and the maritime province which leads down to Vladivostok.

These things, however, may have been told us to weaken our morale.

Our informants said that the Russians virtually agreed to give away Kamchatka and the northern half of Sakhalin, but flatly refused to give up Vladivostok and insisted that the territories ceded should not change hands until after the war.

COL. MACNIDER, 104 OTHER OFFICERS ARE DUE FOR PROMOTION

Washington, D. C., Aug. 10 [Special].—Col. Hanford MacNider of Mason City, Ia., several times decorated for bravery in the last war and subsequently assistant secretary of war, United States minister to Canada, national commander of the American Legion, and once a leader in the America First group, was nominated to be a brigadier general by President Roosevelt today.

MacNider's name was among those of 165 officers sent to the senate for promotion by the President. There were 24 brigadier generals nominated to be major generals and 81 colonels nominated brigadier generals. Those named to be major generals included Manton S. Eddy, Chicago; John L. Homer, Carlinville, Ill.; Raymond O. Barton, Granada, Col.; Paul E. Peabody, Berkeley, Cal.; Carlos Brewer, Mayfield, Ky.; Homer M. Groninger, Port Royal, Pa., and Muir S. Fairchild, Seattle, Wash.

Col. George P. Hays of Council Bluffs, Ia., who received the congressional medal of honor for conspicuous gallantry in action in France in July, 1918, was among the colonels named to be brigadiers. Others included William W. Eagles, Albion, Ind.; Creswell Garlington, Rock Island, Ill., and Edmund B. Sebree, Olney, Ill.

EDDY'S RISE SWIFT.

Promotion of Brig Gen. Manton Sprague Eddy of Chicago to major general by President Roosevelt yesterday, marked one of the war's swiftest rises to high rank in the army.

Maj. Gen. Eddy.

Just a year ago he was a lieutenant colonel. Last September he was promoted to full colonel. Five months ago he was elevated to brigadier general. Now, as major general, he is in full command of the 9th infantry division at Fort Bragg, N. C.

Gen. Eddy was born in Chicago 50 years ago. He entered the army in 1916, fought in France in 1917-'18, and was wounded twice in battle. He has a wife and a daughter. His mother, Mrs. George Eddy, lives in Evanston and near Oshkosh, Wis. He has three brothers, J. E. Eddy, 311 6th street, Hinsdale; Sprague Eddy, 840 Foxdale avenue, Winnetka, and George Eddy Jr., 920 Washington street, Evanston.

NEW RIOTS FLARE IN INDIA; POLICE FIRE ON CROWDS

Bombay Trains Stoned; All Business Suspended.

(Picture on page 8.)

BOMBAY, India, Aug. 10 (AP).—Mohandas K. Gandhi's zealots defied police bullets time after time in Bombay and elsewhere today, rioting and striking in prolonged response to the All-India Congress campaign of mass civil disobedience designed to drive the British from India.

The frail generalissimo of the passive resistance drive remained in such close custody tonight that he was reported deprived of newspapers, the radio, friends, and the right to write letters. A few congress leaders who were not yet jailed expressed the opinion that such tratment—far more drastic than any in the peacetime past—might cause Gandhi to start another fast to the death.

Followers Get Instructions.

Despite precautions the mahatma's voice reached the outside. Circulated among his followers was a list of "instructions to the people of India" promising success of the campaign within two months.

In Bombay alone in two days of disorder police and troops fired on crowds 10 times, a provincial government communique said tonight. There were numerous casualties today, in addition to the 15 dead and 169 injured on Sunday.

Late today the situation was growing worse in northern sections of this city, with crowds stoning trains, cutting wires and smashing police lamps. A postoffice was attacked; several buses were damaged and abandoned by their drivers.

Troops on Guard.

Regular troops were deployed thruout Bombay in patrols ranging from a dozen to a full platoon, but for the most part they merely stood armed guard about their trucks.

Twice in the Dadar area of Bombay policemen fired on a large and violent crowd which was attacking suburban trains with any weapon that came to hand. At least 27 of the demonstrators were wounded.

Police prevented attempts to set fire to the Bombay gas works and to the Central India railway station at Dadar, a communique announced. Elsewhere three police stations were set afire and two were destroyed. A municipal truck was overturned and set afire and a street car was upset.

Fire On Students.

One person was killed and several were injured at Ahmedabad when police fired on a crowd of students near Bujerat college. A battalion of British infantry arrived as strikes spread to the cotton mills.

In Poona, where Gandhi and his principal followers are held, 14 persons were reported injured today. "Goonas"—the Hindu term for hoodlums—threw bottles thru windows there.

Striving for "complete deadlock" thru so-called nonviolent means, workers walked out of 18 Bombay cotton mills. Trading on all Bombay markets was suspended, and there was talk of strikes in the big mill center of Ahmedabad. In a number of places schools, colleges, and shops were closed. A government grain store was burned.

706 Pins Sold to Service Men's Relatives in Day

Six hundred service pins for relatives and sweethearts of men in the armed forces were sold over the counters of THE CHICAGO TRIBUNE'S Public Service offices, 1 South Dearborn street and in Tribune Tower, and another 106 were sold thru mail orders yesterday. The sales ran the total well over 76,000.

VACANT BUILDING BURNS.

Fire that swept thru a vacant eight story building at 1139 to 1141 South Wabash avenue early yesterday caused damage estimated at $2,000.

PLANES SAVE MALTA, AIR POWER WILL WIN WAR, SAYS RAF CHIEF

New York, Aug. 10 [Special].—The events of the last year in tiny Malta, which has been bombed for months on end in the greatest sustained aerial attack of the war, have proven one theory—that this war will be won by planes and bombs—beyond a doubt, Vice Marshal Sir Hugh Pughe Lloyd said today.

Sir Hugh, who commanded the royal air force squadrons in the Mediterranean from May, 1941, until recently, declared that the most important thing the United States can do now to win the war is "build airplanes—all kinds of airplanes."

Sir Hugh, who is leaving immediately for London, then moving on to Cairo to take an important post in the RAF in Africa, said that because of air power, Malta still is in the hands of the British—and probably will remain there.

THE STORE FOR MEN
MARSHALL FIELD & COMPANY
Washington and Wabash Store Hours: 9:30 a.m. to 5:30 p.m.
Our stores will be closed on Saturday, August 15

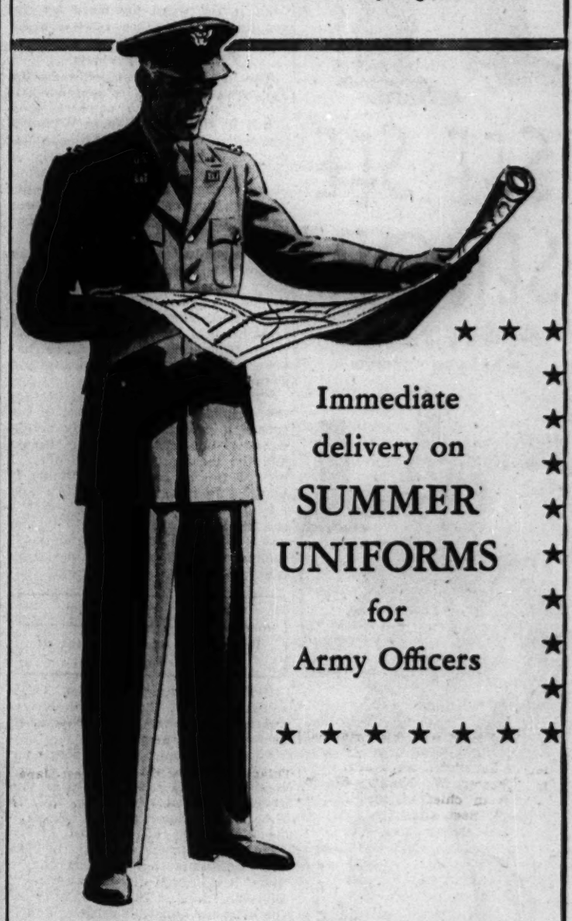

Immediate delivery on SUMMER UNIFORMS for Army Officers

Our stocks of cool, lightweight summer uniforms are complete and ready for immediate delivery—in The Store for Men and in our store in Lake Forest. They're uniforms with great distinction for they're correctly styled and tailored the quality way.

Army Officers' Wool Tropical Worsted Uniforms, superbly tailored (complete with buttons), **$40.** Also in stock—wool gabardine, cotton chino and Palm Beach summer uniforms for Army officers.

We can also make immediate delivery on Naval officers' summer uniforms—in white twill, $10.50; in cotton chino, $16.50. (Buttons extra.) Also full-weight, regulation uniforms and complete assortments of accessories for both Army and Navy officers.

Fourth Floor—Also Lake Forest
Custom Tailored Uniforms—Second Floor

THE STORE FOR MEN—MARSHALL FIELD & COMPANY

A SMALL DEPOSIT HOLDS YOUR COAT

$58

$58

August sale
ROTHMOOR & BRUCEWOOD
all wool coats
$58
lavishly furred with silver fox—black-dyed Persian lamb and other costly furs

A GREAT VALUE GROUP $75
A SPECIAL LUXURY GROUP $100

FREE SUMMER STORAGE

Sizes 12 to 46, half sizes 33 to 45 5th floor

Junior sizes 3rd floor

Maurice L. Rothschild
State at Jackson

Jerrems

Semi-Annual Sale
FINAL REDUCTIONS
Year Around Weight, All Wool

SUITS
Many Imported Fabrics
REDUCED TO
$34.50
$39.50 $44.50
$49.50

SUMMER TROPICAL SUITS
REDUCED TO
$29.75 AND $37.75
Sports Coats and Slacks Sharply Reduced

TOPCOATS, O'COATS
Including English Burberrys at substantial reductions
Coats fitted now will, on request, be stored in our vault until October and charged as of November 1st. Alterations at cost.

324 S. MICHIGAN AVE. *South of Jackson Blvd.*
7 S. LA SALLE ST. *South of Madison St.*

BY TRADITION — JERREMS FOR FINE WOOLENS

Famous the World Over

DUTCH MILL ICE CREAM
The finest ice cream made. Ask any one who has tasted it.
Tempting butter pecan, black raspberry, peppermint, lemon custard, coffee and other flavors

DUTCH MILL APRICOT PECAN SLICES
A new sensation in candy enjoyment. Apricot marmalade centers dipped in cream, caramel rolled in pecans. Among Dutch Mill's most popular candies. Try it today.
ONLY 80c Per Lb.

Dutch Mill
no finer candy made
SHOPS ALL OVER CHICAGO AND SUBURBS

APPLICATION FOR $7,500-$11,250 ACCIDENT INSURANCE POLICY
AND SUBSCRIPTION TO THE DAILY TRIBUNE

NOTE: For the sum of 25c preliminary term fee, plus 10c a month in advance thereafter, the Chicago Tribune makes available to its Home Delivery Subscribers and members of their families who reside in the same household a $7,500 Travel Accident Insurance Policy. Insurance coverage eventually increases to $11,250 on continuous renewal. Issued by Federal Life Insurance Co., Chicago. NO MEDICAL EXAMINATION. One policy to a person. Issued only to applicants over 10 and under 70 years of age.

Mail this Coupon to the Chicago Tribune. SEND NO MONEY. Accredited representative will call and collect 25c. Official Carrier will collect monthy thereafter for Insurance and Subscription. Insurance will lapse if subscription is stopped.

☐ *I hereby order the Daily Tribune delivered to my home by Carrier six days a week, starting immediately, for which I agree to pay the regular rate.*

☐ *I am a Home Delivery subscriber and agree to continue.*

Do you apply for this $7,500 Travel Accident Policy?.....
(PLEASE PRINT)

Your Name?.....
First Name Middle Name Last Name

Address?..... Apt.?.....
Number Street

..... Phone?.....
City State

Your Age?..... Date of Birth?.....
Month Day Year

Are You Blind or Deaf?..... Are You Crippled?.....

Name of Person to Whom Insurance Is to Be Paid in Case of Your Death? (Beneficiary)

..... Relationship.....
First Name Middle Name Last Name

Applicant's Signature.....
Sign in Own Handwriting

NOTICE: Orders for Home Delivery of the Tribune are acceptable only from persons residing where such service is maintained and are subject to rejection by the Tribune. All applications for insurance are subject to rejection by the Federal Life Insurance Co. Insurance does not become effective until noon the date policy is issued.

Form A2735—2-39

The Americas Agree On
BACARDI
The Good Neighbors are Good Mixers and know the password to international amity and understanding . . . BACARDI.

SEE, SEE SEÑOR!
See that you're served what you deserve

WHEN YOU ORDER A BACARDI COCKTAIL...

YOU HAVE SPECIFIED THE MAIN INGREDIENT
A Bacardi Cocktail *must* be made with Bacardi. (Ruling of the N. Y. Supreme Court, April 28, 1936.)
IT'S FULL 89 PROOF FOR FULL FLAVOR
BACARDI
THERE'S A DIFFERENCE WORTH KNOWING
Rum — Each 89 Proof — Schenley Import Corp., N. Y. C.

BROOKS ASSAILS 'GESTAPO' SMEAR ON THE TRIBUNE

Taft, Clark Join Attack on Grand Jury Quiz.

[Continued from preceding page.]

far beyond anything that happens in time of peace.

"Must Exercise Discretion."

"It seems to me we have placed on the attorney general and on the executive office of the United States a far greater responsibility. They must exercise their discretion as to whether particular acts are acts that are in effect in violation of the spirit of the laws that have been passed by congress.

"Of course I do not know all the facts in The Chicago Tribune affair but I have read the statement issued by that newspaper. It seems to me that if this kind of an indictment can be made, no editor in the United States hereafter can safely publish an account of any battle that has not been issued word for word by the communications office of the army and navy."

Convinced of Prejudice.

The imputation of prejudice in The Tribune case, Sen. Taft contended, is strengthened by the conduct of a grand jury investigation in Washington, which has resulted in the indictment of 28 individuals on a charge of seditious conspiracy and the smearing of many organizations, including the America First committee, which were named in the indictment but not indicted.

"The conduct of the grand jury in Washington — particularly because of the way they have handled their publicity—has shown that there is prejudice," Sen. Taft said. "I think the facts brought forward by the senator from Illinois show that there has been a prejudice against THE CHICAGO TRIBUNE.

"Therefore, I think it is right that there should be put on record in the senate a protest against any action which is not taken with the utmost and the most scrupulous fairness. I believe the senator from Illinois is justified in making that protest and I believe if we are going to preserve the freedom of the press in this country the department of justice must take a very different attitude from that which it has been taking."

CLARK JOINS TAFT

Denounces Announcement of Grand Jury Probe

Sen. Clark supported Sen. Taft's contention that the mere announcement of a grand jury investigation serves a smear purpose.

"I am informed—and I speak entirely from hearsay, because I do not read the sheet—that the little pipsqueak so-called newspaper, PM, in New York, which is merely the vermiform appendix of Marshall Field's Chicago newspaper, came out in blazing headlines saying, 'News axis chain under investigation by government,'" said Sen. Clark. "That is the effect of the attorney general's release; and it is very doubtful in my mind if that was not the purpose of the release."

Sen. Clark assailed the "aggregation of rag-tag and bob-tails who are attempting to besmirch and brand as outlaws everybody in the United States who did not happen to agree with their views as to precipitating the United States into this war."

Alluding to a denunciation by Sen. Brooks of the Washington smear indictment, Sen. Clark observed that Col. Hanford MacNider, a former national leader of the America First committee, has just been nominated by President Roosevelt to be a brigadier general.

Majority Leader Barkley began his remarks by stating that William D. Mitchell, a "former Republican attorney general" in the cabinet of President Hoover, had been asked to take charge of the grand jury investigation.

Not G. O. P., But Democratic.

Sen. Arthur H. Vandenberg [R., Mich.] reminded Barkley that "Mr. Mitchell is a former Democratic attorney general" who served under a Republican administration. He said he did not believe that Mitchell's politics made any difference, but that so long as Barkley wished to put a political label on him, it should be the right one.

Barkley said he mentioned Mitchell's service in the Hoover administration "only for the purpose of pointing out the fact that the very appointment of Mr. Mitchell to take charge of the investigation robs it of any partisan character or nature."

The Democratic leader said he would not go into the propriety or wisdom of any effort on the part of any one to purge any one else. But he defended the right of newspapers, magazines, and individuals to advocate the election or defeat of any candidate for public office. To deny this right because of disagreement with their views, he said, would be to "deny the very foundation upon which freedom of the press and freedom of speech are buttressed."

The Democratic leader asserted that he is not personally acquainted with Col. Robert R. McCormick, editor and publisher of THE TRIBUNE.

"As far as I recall I saw him only once," Barkley said, "and that was when he appeared before the committee on foreign relations to testify as a witness on the subject of the lend-lease bill which was then before the committee. He made a very interesting statement. He did not declare himself for or against the lend-lease bill; but he showed an amazing knowledge of geography, and I listened to his statement with great interest.

"I had occasion later to listen to him over the radio. Here in my place I made a few remarks in which I complimented him for his radio speech, and later I received a letter from him thanking me. In that letter he stated that Pearl Harbor washed out or blotted out everything that had happened up to that date, and that from then on he was, without attempting to quote him literally, 100 per cent for the policy of our government. I was gratified with the letter because it seemed to me to reflect the proper course for a man who had opposed the administration's foreign policy to pursue.

"Whether he has justified that statement by his subsequent attitude I do not know. I am not a subscriber to THE CHICAGO TRIBUNE. I am not a regular reader of that newspaper, and therefore I am not in a position to say at this time whether Col. McCormick has followed out the course which he in the letter to which I have referred marked as his future purpose.

BARKLEY SEES MYSTERY

Favors Prosecution if Law Has Been Violated

"I also recall the articles contained in THE CHICAGO TRIBUNE and one or two other newspapers associated with it, either financially or by filial consanguinity, regarding the battle of Midway, and I recall that there were various comments made at the time to the effect that no other newspaper association, no other individual newspaper, had been given access to the intimate facts, if they were facts, which were revealed in the reports of Mr. Stanley Johnston, a correspondent of those newspapers, in regard to the battle of Midway.

"I recall there were some comments as to the mystery of any one particular newspaper correspondent obtaining what was supposed to be, or may have been, confidential information with respect to that subject. I do not know about that because I do not know Mr. Johnston, and I am not sufficiently familiar with the intimate confidential facts which were given into his possession to know whether Mr. Johnston revealed any confidential information, and therefore I express no judgment whatever upon the subject."

Reiterating that he expressed no opinion as to the facts, Barkley asserted, nevertheless, that if the espionage act was violated, neither THE TRIBUNE nor anybody connected with it nor any other newspaper should be immune from prosecution.

"The smear highway of which we hear so much, Mr. President," Barkley continued, "is not a one way street by any means. It has become fashionable in recent years to charge any one who opposes our views or anybody's views upon any public question, and especially with respect to our foreign relations, with seeking to smear somebody.

"The newspapers involved in this particular episode have deigned now and then to travel that highway in one direction or another; but I do not wish to go into that. I do not like the word smear."

Barkley Disputes Taft.

Barkley later interrupted Sen. Taft to suggest that federal grand juries as a rule are composed of "intelligent, level headed, substantial men and women." He questioned the probability that such a jury could be compelled by any attorney general or district attorney "to bring in an indictment against anybody for anything unless in their judgment, under their oaths, they thought that a prima facie case had been made to support the indictment." Taft replied that he had practiced law for a long time and had "seen few prosecuting attorneys who did not think they could get the grand jury to indict anybody they had any reasonable ground to indict, in time of peace."

"Vicious, Malicious Attack."

Sen. Brooks told the senate that a "vicious, malicious, and constant attack has been made and is being made upon THE CHICAGO TRIBUNE." He enumerated a long series of acts, culminating with the present grand jury investigation, in support of his charge that the Roosevelt administration is endeavoring to intimidate and destroy THE TRIBUNE.

"This attack happens to be leveled at THE CHICAGO TRIBUNE. It is directed momentarily at the publisher, Col. Robert R. McCormick, and its managing editor, J. Loy [Pat] Maloney. They are among the eight million constituents I represent here, and I wish to review briefly their records of patriotism and sacrificial service to their country."

Brooks told the senate that Maloney served in the famous Rickenbacker aero squadron and participated in the battle of Château Thierry. He reviewed Col. McCormick's record as an officer on the staff of Gen. John J. Pershing, commander in chief of the A. E. F., and later in the front line, where he won the distinguished service medal for "exceptionally meritorious and distinguished services . . . in action against the enemy."

Brooks read a cablegram addressed to Col. McCormick from Melbourne, Australia, dated March 25, saying: "Appreciate greatly your fine message. Wish you were here with me. [Signed] MacArthur."

Commended by Drum.

"America's most gallant soldier records his desire to have the services of this gallant American by his side," the senator said.

A letter dated May 15, 1940, from Lieut. Gen. Hugh A. Drum, commander of the 1st army and second corps area, with headquarters at Governor's Island, New York, credited Col. McCormick with starting the mechanization of the United States army.

"Thanks for yours of the 13th instant," it said. "I am sure your approach to the mechanization question is sound. It is fine to realize that the one who really started mechanization sees its limitations and the necessity for the defensive side.

"Affairs are moving fast. Even public opinion, I think, is developing fast, and it is difficult to judge where we will be in another month or so."

Time Misrepresents Facts.

Another letter, dated Nov. 15, 1941, was written by Gen. Charles P. Summerall, retired president of the Citadel Military college at Charleston, S. C., to a representative of Henry Luce's Time magazine, who had inquired about Col. McCormick's war record. Only last week this purported news magazine published a smear attack on Col. McCormick's war record. Deliberately misrepresenting the official citation, Time said Col. McCormick's DSM was not awarded for combat service. It omitted the phrase "in action against the enemy" from the official citation.

Gen. Summerall, commander of the first division and later of the 5th, 9th, and 4th army corps in France, and a former chief of staff of the United States army, had told the representative of Time all about Col. McCormick's war record. Here is what he wrote:

"Nov. 15, 1941.

"Mr. T. H. Waring, The News & Courier, Charleston, S. C.

"Dear Mr. Waring:

"Confirming my telephone conversation with you, Col. Robert R. McCormick was a major commanding a battalion of the 5th field artillery when I assumed command of the 1st field artillery brigade in December of 1917 in the Gondrecourt training area. He took his battalion into the Toul sector in the middle of January, 1918, where the 1st division was actively engaged.

"One of Ablest Officers."

"In the early part of April Col. McCormick marched his battalion with the 1st division to the Cantigny sector, where he occupied one of the most exposed positions. He participated in the assault and capture of Cantigny on May 28.

"During all of that period and until he was returned from the battalion in the normal course of service I saw him practically every day and had many conferences with him. He was present at all operations and activities of his battalion. At all times he displayed ability, courage, loyalty, and devotion to duty which were in the highest degree commendable. His regimental commander, Col. [later brigadier general] Dwight H. Aultman, considered him as one of his ablest officers and admired him greatly. Col. McCormick was awarded the distinguished service medal for his superior service.

"He exemplified the best of American citizenship when upon the entry of our country into war. He qualified himself to be an officer and gave to the country his superior ability, character, and leadership.

"Sincerely yours,

"[Signed] C. P. Summerall."

"Such is the record," said Sen. Brooks, "of these men who are under attack."

TEXT OF SPEECH

Brooks Denounces Attacks as Fomenting Disunity

Following is the text of Sen. Brooks' speech:

"America faces her gravest task—a task that will demand greater sacrifice, greater suffering, greater service, and greater unity than our people have ever been called upon to make in the span of a little more than a century and a half of our nation's history.

"We must win this war—we will win this war. We must be willing and ready to lay our all—our individual lives and our fortunes upon the altar of this, our fight for freedom. The freedom we are determined to defend, perpetuate and extend by victory in this war is founded upon the original freedoms—the freedom of press, freedom of speech and assembly and freedom of religion. These freedoms are being challenged. They have been attacked from abroad. We must defend them against that attack from abroad but we must also be willing to lay down our lives, if necessary, to defend them here at home.

Outlines Series of Events.

"I speak today because of a series of events that have taken place thruout the country and particularly in my state, events which I believe will materially hamper our war effort and are destined to destroy the morale and the unity of our people.

"First: I wish to speak of the purge and smear campaign that was directed against members of the congress of the United States. The American people can still remember the vicious attacks made upon our Supreme court and they remember, too, that the people overwhelmingly supported each of the men who defended the court, even tho they, too, were marked for the purge at that time.

"There can be no question but what this present purge campaign is well organized, resulting, among other things, in the despicable and deplorable attack upon Sen. David Walsh of this body. It is well financed, aided and abetted by those who were the most determined and aggressive in their effort to get us into the war.

"Since then, a group of men have set themselves up as a committee known as the Union for Democratic Action, and with the aid of the Communist party and the left wing New Republic magazine, they listed a group of members of congress to be purged and defeated in the recent primaries or the coming elections. They honored me by placing my name at the head of the list of three United States senators who should be defeated at all costs and no matter to what extremes they must go to accomplish their ends. They named Sen. Arthur Capper of Kansas and Sen. W. Lee O'Daniel of Texas and myself as the three senators to head the purge list with some 26 other members of congress.

"In my state, a new paper was started and joined in the attack, soon announcing as a part of its policy, the defeat of Wayland Brooks for the senate. Joining in this demand and determined effort to defeat me was the Chicago Daily News, which is controled by the secretary of the navy, Frank Knox, and from which he receives $60,000 a year for 'advice,' while receiving $15,000 a year salary from the navy. Their attacks were made editorially, with vicious cartoons and by using carefully selected portions of my statements for incorrect interpretations and by other news stories intended to defeat me in the primary.

"I had made definite pledges prior to my election to oppose by every honorable means our becoming active shooting participants in foreign wars unless we were attacked. I pledged to support every measure to build the strongest possible national defense for our own country which would not directly lead us into shooting participation in foreign wars. I kept my pledges to the people of Illinois who had elected me and presented myself for renomination on my record.

"On April 14 the people of Illinois, at an open and free primary, rendered their verdict at the polls and by a vote of approximately five to one renominated me for the senate. Immediately, and in face of this overwhelming expression of the people, the Chicago Daily News, on April 16, printed a vicious cartoon show-

[Continued on following page.]

Award Winner

(Story on page 1.)

[TRIBUNE Photo.]

George Dabbert of the Goss Printing Press company, winner of the first Tribune war workers' award for meritorious work in war industries.

EAT THE SWORD
FISH—AS DELICIOUSLY PREPARED AT JIM IRELAND'S
632-4 North Clark Street
Del. 2020
Soft Shell Crabs, Red Snapper, Lake Superior Whitefish, Mountain Trout, and 27 Other Sea Food Dinners
Appetizing Cocktails—Free Parking
Take Any Cab and Say Ireland's

Chicago Daily Tribune
THE WORLD'S GREATEST NEWSPAPER
Vol. CI. Tuesday, August 11. No. 191.
Published daily except Sunday at Tribune Tower, 435 North Michigan avenue, Chicago, Illinois.
The Tribune company, publishers.
MAIL SUBSCRIPTION PRICES.
Mail subscription prices in Illinois (outside Chicago), Indiana, Iowa, Michigan, and Wisconsin: Daily Tribune only, $5.00 per year; with Sunday Tribune, $12.50 per year.
Zones 3 and 4 in states other than Illinois, Indiana, Iowa, Michigan, and Wisconsin: Daily Tribune only, $7.50 per year; with Sunday Tribune, $15.00 per year.
Zones 5, 6, 7, and 8, inclusive, Canada and Mexico: Daily Tribune only, $12.00 per year; with Sunday Tribune, $19.50 per year.
Foreign: Daily Tribune only, $25.00 per year; with Sunday Tribune, $42.00 per year.
Entered as second class matter May 14, 1903, at postoffice at Chicago under the act of March 3, 1879.

The Taste You Love . . . DRINK
CHIPPEWA
SPRING WATER
The Purest and Softest Spring Water in the World
PHONE CANAL 1860

[TAYLOR-MADE ad]

"How'll you have your highball?" "Taylor-made!"
OLD TAYLOR
WHISKEY
Kentucky straight bourbon — 100 proof
National Distillers Products Corporation, N.Y.

SERVE WITH CHEESE

SUMMER TREAT FOR CHILDREN —
THE MILK THAT'S IMPROVED 5 WAYS!

© Borden Co.
All these extra benefits at no extra cost!

DON'T WAIT another day to treat your family to Borden's Homogenized Vitamin D milk. You'll all love its creamy flavor. And *look!*—

1. 400 U. S. P. units vitamin D in every quart. Helps children build strong bones and teeth.
2. There's cream in every sip. Result—a marvelous, creamy flavor no ordinary milk can offer.
3. The cream and milk solids are broken down into smaller particles. So the milk digests more quickly.
4. The cream can't rise to the top. This means a full measure of nourishment in every sip—way down to the bottom of the bottle!
5. The cream won't separate in cooking. Gives you smoother gravies, soups, and cream sauces.

At your favorite food store . . . or, for convenient home delivery, call Bittersweet 8600.

BORDEN-WIELAND'S
VITAMIN D MILK
HOMOGENIZED

5 MORE BORDEN HINTS FOR A HEALTHY, HAPPY SUMMER:

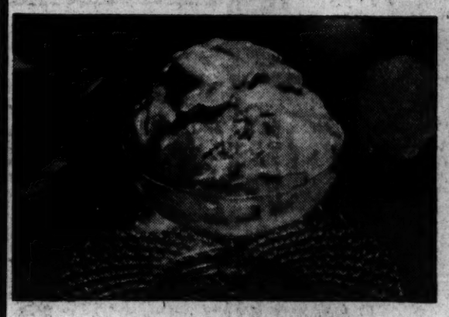

BORDEN'S ICE CREAM
FRESH PEACH
Made with luscious, orchard-ripe peaches—glorious fruit picked at the peak of its ripe perfection . . . made into ice cream of superb smoothness. Get some today! *Enjoy Borden's Ice Cream often—it's real food!*

BORDEN'S EAGLE BRAND
SWEETENED CONDENSED MILK
Dessert sauces in a jiffy—and so easy to make with Borden's Eagle Brand. Because it's milk *plus* sugar! Try Eagle Brand for cake frostings, cookies, pie fillings, candy. Wonderful results every time! Magic recipes on every can.

BORDEN-WIELAND'S CHOCOLATE DRINK
Children love it . . . and so do grownups! And Borden-Wieland's Chocolate Drink is wonderfully good for you. It's *enriched* with valuable amounts of Vitamin D, Vitamin B_1 and Iron!

Tune in WGN for Borden Newscast. Daily at 2:00 P.M. Mon. through Fri.; 1:15 P.M. Sats.

SAVE THOSE PREMIUM COUPONS!

BORDEN'S EVAPORATED MILK
IRRADIATED WITH VITAMIN D
Save those premium coupons on every can of rich, creamy Borden's Evaporated Milk (Silver Cow Brand)! They can be exchanged for hundreds of beautiful, useful premiums. *Today*—write Borden's, 315 North Clark St., or phone Whitehall 5330 for FREE illustrated premium folder and list of stores where coupons may be exchanged.

BORDEN'S CHATEAU
Cheese food you'll love a dozen ways. Delicious as a spread. Grand in rarebits or "toasted" on bread. Perfect with pie or salad. At all grocers'.

BROOKS ASSAILS 'GESTAPO' SMEAR OF THE TRIBUNE

Taft, Clark Join Attack on Grand Jury Quiz.

[Continued from preceding page.]

ing Hitler wearing the iron cross and the Nazi swastika, smiling. The title of the cartoon was, 'Some One Else Was Happy, Too.' It showed Hitler smilingly holding up a newspaper with the headlines reading, 'Brooks Wins G. O. P. Nomination,' and in smaller type, 'Isolationist Victory in Illinois.'

INSULT TO 695,000

Attacks in Knox Newspaper Causing Disunity

"This was more than an insult to the 695,000 patriotic men and women who had voted for me; many of them were former soldiers with whom I had fought against Germany in the last war. Many of them were fathers and mothers who had sons in the armed forces ready to die to defeat Hitler. In spite of the fact that we were at war, that we had been viciously attacked, that I had promptly voted to declare war on Japan, Germany, and Italy, that I again volunteered to serve in the armed forces of my country, that I had supported every measure to transform America from a nation dedicated to peace and national defense to an all out war nation, in spite of the fact that we needed national unity above all else, this paper, controled by the secretary of navy, made this attack on the people of my state who, by a vote of five to one, had renominated me for office.

"These attacks I have not publicly complained about, altho I believe they definitely caused disunity. I believe in the freedom of the press and even tho they attack me maliciously, I will fight for their right to continue to enjoy that freedom. I believe in the right of free speech and even tho designing people from without my state lay their malicious intrigue and plans to defeat me, I will fight for their right to continue to enjoy that freedom.

Illinois Needs No Advice.

"The people of Illinois need no assistance from the Communist party nor any other self-appointed purgers from without to tell them who will represent them in the senate of the United States during these uncertain and trying days which lie ahead.

"When this smear and purge attack failed to defeat members of congress, the agencies of government were brought into play to assist those papers who had opposed my renomination and used as an instrument to attack papers which had supported me.

"Specifically, a vicious, malicious and constant attack has been made and is being made upon THE CHICAGO TRIBUNE. Some have advised that I remain silent on this issue, but I cannot. Whether Wayland Brooks is returned to the senate or not is incidental, but whether the power of this government is to be used to suppress the freedom of the press is of vital and burning importance to all the American people.

INTIMIDATION METHODS

Present Smear Attack Directed at Chicago Tribune

"I speak of this today not because I speak of THE TRIBUNE, but I speak of the method that is being used to intimidate, coerce or control any legitimate newspaper, for if it can be done to one it can be done to all. I would defend the freedom of the press and protest against any undermining of this right, tho it were launched against the smallest newspaper in America, printed on a hand press. Freedom of the press guarantees every soldier in the front line, every worker in the factory, every father and mother an honest evaluation and appraisal of our war effort.

"The tragic truth is that wherever dictators have been set up freedom has disappeared. Freedom of the press was always the first to go and all other freedoms fell in rapid succession.

"This attack happens to be leveled at THE CHICAGO TRIBUNE. It is directed momentarily at the publisher, Col. Robert R. McCormick, and its managing editor, J. Loy [Pat] Maloney. They are among the eight million constituents I represent here, and I wish to review briefly their record of patriotism and sacrificial service to their country, as well as the attack that has been and is being made upon them now.

In Rickenbacker Squadron.

"Pat Maloney enlisted as a private in the first officers' training camp at Fort Sheridan in 1917. He volunteered for aviation training, which he received at the University of Illinois and Chanute field. He went overseas Nov. 15, 1917, as a member of the 14th foreign detachment, was commissioned a first lieutenant of the air service in April, 1918, and ferried planes to the front and from England to France in May and June, 1918. He was ordered to the front July 14, assigned to the famous Rickenbacker squadron and participated in the battle of Chateau Thierry. After the armistice he served with the Rickenbacker squadron in the American army of occupation and was stationed at Coblenz. Lieut. Maloney was transferred to Gen. Pershing's headquarters at Chaumont in March, 1919, and there aided in the preparation of a manual on scout plane fighting. He was ordered home in May, 1919.

"Col. Robert R. McCormick, editor and publisher of THE CHICAGO TRIBUNE, served as a major in the First Illinois cavalry on the Mexican border in 1916-'17. He was ordered to France on Gen. Pershing's staff, assigned to the Intelligence section, and later assigned to the front line at his own request. He was cited in the brigade orders and was promoted from major to lieutenant colonel and from lieutenant colonel to colonel for service at the front.

RECIPIENT OF DSM

Text of McCormick Citation Is Read to Senate

"He was awarded the distinguished service medal, and following the armistice was returned to the United States and served as a commander at Fort Sheridan. His name was on the list of officers suitable for general staff assignment and for appointment to general rank. I wish now to read the citation he received:

"'Awards of distinguished service medals: Robert R. McCormick, colonel, field artillery officers reserve corps, then colonel, field artillery, United States army, for exceptionally meritorious and distinguished services. As commander of the 1st battalion 5th field artillery, in the Ansauville sector and in the Cantigny sector, France, between Jan. 18 and May 28, 1918; and as lieutenant colonel, 122d field artillery, May 13, 1918, he displayed rare leadership and organizing ability, unusual executive ability, and sound technical judgment. By his ceaseless energy and his close supervision of training, discipline and command in action against the enemy he contributed materially to the successful operations of the artillery of the American Expeditionary Forces.

"'By order of the secretary of war: John J. Pershing, general of the armies—chief of staff.'

Tribute from MacArthur.

"But that is not the only chief of staff of the United States army who appreciated Col. McCormick's courage, his devotion to duty, his love of country. And now I wish to read a cablegram sent to Col. McCormick March 25, 1942. The dateline is Melbourne, Australia. It reads:

"'Appreciate greatly your fine message. Wish you were here with me.

"'Signed: MacArthur.'

"America's most gallant soldier records his desire to have the services of this gallant American by his side.

"Such is the record of these men who are under attack.

"I would not and I do not approve the reporting of any information that would in any way aid the enemy and neither would Col. McCormick nor 'Pat' Maloney. I have not always agreed with Col. McCormick. . . . He has not always agreed with me, but I have always believed him to be, and believe now that both he and 'Pat' Maloney are outstanding, patriotic, heroic American citizens. They are subject at the present moment to the continuing investigation of THE CHICAGO TRIBUNE, this time by a grand jury in the city of Chicago.

"May I remind you that we are bringing home our gallant heroes from the various fronts of the war to have the President decorate them with the distinguished service cross, the American navy cross, and the congressional medal of honor. Those who are wounded and live to tell the tale will be eligible to wear the Purple Heart. Do you suppose that these same heroes of today will be belittled, smeared or indicted 20 years from now, merely because they want to enjoy the rights of freedom for which they were willing to die—merely because they may not agree entirely and subserviently with whatever administration may be in power at that time?

"Are we fighting this war just to talk about the four freedoms everywhere else in the world, or are we fighting to be sure that they will never die in America?

Campaign Is Not New.

"This campaign against THE CHICAGO TRIBUNE of government discrimination goes back a considerable time. In November, 1940, when the army was planning to take a prominent group of Washington correspondents on an airplane tour of various army camps, Walter Trohan of The Tribune Washington bureau, who had been covering the war department, reports the following:

"He had been approved to make the trip. Lowell Mellett, then chief of the Office of Government Reports, appeared at the war department and, scanning the list of correspondents who were to make the trip, scratched off the name of Trohan. 'What are you doing that for?' asked an army officer. 'Don't you know he represents THE CHICAGO TRIBUNE?' said Mellett. 'Yes, what of it?' continued the officer. 'Don't you know THE TRIBUNE is opposed to the administration?' continued Mellett. 'If you cross that name off the list, I walk out,' said the officer. 'Nothing like that is going to be done here while I'm in charge.' Grumbling, Mellett returned to his own office and Trohan was finally permitted to make the trip.

FBI AID ENLISTED

Agents Sent Out to See Members of AP

"In April of this year, Archibald MacLeish, librarian of congress and at that time director of the Office of Facts and Figures, in two speeches delivered in New York, made a bitter attack on newspapers which had been critical of the inefficient conduct of the war. He spoke before the American Society of Newspaper Editors and before the annual meeting of the Associated Press. Prior to this meeting of the Associated Press, the FBI sent agents to visit every member newspaper which held Associated Press franchises thruout the country and, I believe, every newspaper in my state having such a franchise was visited by a member of the FBI.

"At that time the new competitor of THE CHICAGO TRIBUNE, and with an announced policy to defeat me for office, was asking to obtain an Associated Press franchise. The Associated Press was threatened with indictment, and I believe for the first time in the history of America, the FBI was sent to visit all of the members of this great press association thruout the country.

"Can there be any thought that it was not for the purpose of intimidation? Can any one suspect that this is a part of the American way of protecting freedom of the press? Under threat of indictment the Associated Press changed its rules and then promptly and as free men voted to refuse THE TRIBUNE'S competitor a franchise.

"On July 22 THE CHICAGO TRIBUNE printed a story revealing how secret service agents, again acting on specific orders from Washington, descended on The Tribune plant and seized a cardboard mat, photostatic reproduction and prints of two canceled United States treasury checks. The checks had been reproduced in connection with a story of an administration payroller charged with being on both the federal and the University of the State of Illinois pay rolls. A number of papers thruout Illinois also reproduced these canceled checks, but only THE TRIBUNE was visited by federal agents.

"Recently THE CHICAGO TRIBUNE revealed again that a customs official found himself hounded by government investigators because he had ordered a well deserved and authenticated refund to THE CHICAGO TRIBUNE in connection with an overpayment of duties on imported paper pulp. It was the first time in 30 years of service to the government that suspicion was cast in the direction of this man. There was nothing in the record on which to base the investigation except chronic determination on the part of the administration 'to get' THE CHICAGO TRIBUNE.

OTHERS ATTACKED

Condemns Smearing Individuals Thru Organizations

"Nor has the activity of the department of justice been confined to the discrediting of THE CHICAGO TRIBUNE. It was leveled against others. Recently an indictment was returned against 28 individuals, charging them with violation of the sedition laws and with violation of a law prohibiting interference with the armed forces. No one wishes to complain against an indictment against any individual who is guilty of the violation of either of these laws.

"I have consistently supported the attorney general on the appropriations committee and in the senate in his request for funds and increase of staff and commend him upon his splendid work in prosecuting criminals and enemies of our government. But I condemn smearing the names of many honorable citizens by naming the organizations to which they belong in a general indictment.

"True enough, the organizations were not indicted, but they were included by name as being guilty of wrongdoing in connection with an indictment for sedition and interfering with the armed forces.

"Among the organizations named and thus charged with associating with some known criminals was the America First Committee. That organization was headed by the distinguished American citizen, Gen. Robert E. Wood, national chairman; by the distinguished American, Gen. Thomas S. Hammond, head of the Illinois division; by R. Douglas Stuart Jr., national director, and Col. Hanford MacNider, national committeemen. To drag the names of these distinguished, loyal, and patriotic Americans and thousands upon thousands of others who were associated with them by innuendo in connection with known criminals is a crime against decency in free America.

Where Are They Today?

"Where are these men today? Gen. Robert E. Wood is a member of the advisory board of the Chicago ordnance district. He joined the district last January as chief of purchasing. He was forced to resign when the job as acting president of Sears, Roebuck & Co. was added to his duties as chairman of the company board. His responsibilities were increased by the loss of Donald Nelson to head the War Production board of the nation.

"Gen. Thomas S. Hammond is serving as deputy chief of the Chicago ordnance district. He left his post as president of the Whiting corporation to serve this important ordnance district. R. Douglas Stuart Jr. is a lieutenant in the armed forces and Col. Hanford MacNider, former national commander of the American Legion, is in Australia, in charge of the shipping problem for Gen. MacArthur.

"This was an insinuation against the good character of thousands upon thousands of citizens of Illinois, equally patriotic and loyal, included among them fathers and mothers who have contributed their sons upon the altar of the defense of America's liberty.

PROTESTS ASPERSIONS

Quarrels Over Past Called Way to Lose Future

"I protest against this method of casting aspersions on the loyalties of such heroic and patriotic men and women merely because they did not agree with the administration before Pearl Harbor. If we continue to divide our strength quarreling over past opinions, we will lose our future.

"This present grand jury investigation of THE CHICAGO TRIBUNE resulted from the publication of a story concerning the battle of Midway which was provided by Stanley Johnston, who had written a series of articles on our navy's gallant achievements in the battle of the Coral sea. The Coral sea stories were released by THE TRIBUNE without charge to all press services and all newspapers of the nation. These stories, I firmly believe, did more to build confidence and renew faith in the power of the navy of the United States than any other thing or series of things have done since the beginning of this war.

Revived Faith in Navy.

"Our commercial ships were being sunk faster than we could build them along our Atlantic coast, in the Gulf of Mexico, in the Caribbean sea, and finally the startling news that an enemy submarine had sunk a ship in the mouth of the Mississippi river. The question was in the minds of all Americans—what has happened to the leadership of our navy? Where is our navy? And out of a spirit of confusion and growing despair, like the rising of the morning sun came the stories of Stanley Johnston, relating the heroism, the brilliance, the daring courage, and the excellent achievement of our American navy in the Coral sea.

"Many officers of the navy have written and wired their thanks and appreciation to THE TRIBUNE. People everywhere have expressed their joy and gratitude for the graphic story not only of the heroism and the detailed significance of the brilliance of our American boys but for a new insight into the tactics and the problems of modern warfare at sea and in the sky. Not alone did Johnston, the only reporter present to give this detailed news to America and to the world, perform an excellent service to the navy and our people in general, but because of his personal courage and perseverance he was cited for bravery. Altho a noncombatant, daring beyond the call of any duty, he faced death to render a service to the boys of the navy, before the Lexington, the carrier on which he stood and worked and wrote, was sent to the bottom of the sea.

Illinois Night at Abilene USO

Some of the soldiers from Illinois at Camp Barkeley who were entertained at the recent Illinois night at the Abilene, Tex., USO center. Left to right (bottom row): Norman McLean, Villa Park; Clarence Wons, Cicero; Kenneth Eltzworth, Milford. Middle row: A. W. Smith, Alton; Edward McKinley, Riverside; Lawrence Zajac, Chicago. Top row: Harlan Dixon, Milford, and Marvin Krueger, Forest Park.

SPECIAL U.S. ATTORNEY MEETS WOLL TODAY TO BEGIN TRIBUNE INQUIRY

William D. Mitchell, special assistant United States attorney appointed by United States Attorney Francis Biddle to investigate a news story printed in THE TRIBUNE on June 7 on the Midway battle, will arrive in the city today to confer with J. Albert Woll, United States attorney for this district.

According to announcement in Washington, Mitchell is to take the matter before the grand jury. Woll said that the investigation will be handled by the regular July-August grand jury which will convene tomorrow or Thursday.

The story provided by Stanley Johnston, Tribune reporter and naval expert, described the type of ships in the Jap attacking force. Johnston had previously returned from the Coral sea battle with descriptive stories of the rout of the Jap fleet there.

INSTIGATED BY KNOX

Insinuating Implications of Probe Denounced

"But, because he was a representative of THE CHICAGO TRIBUNE, grand jury action, grand jury inquiry, investigation by the department of justice is being made with the insinuating implications to be mouthed and distorted by the originators and the propagators of the purge.

"And this, if you please, according to the press, instigated by the navy headed by a man who controls and receives $60,000 a year from a competing paper in the city of Chicago. I speak of this because I believe these tactics will do more than anything else to break the morale and the faith of the American people in the system of our American government, for which perhaps a million men will lay down their lives.

"When our allies cry for steel, for supplies, for support, for food, for planes, for bombs, there are those who would divide the energies, the efforts of a nation to purge, to intimidate, to smear members of congress, members of the press and loyal American citizens whose heroic patriotism can never be challenged, merely because they did not agree before Pearl Harbor.

Protests Gestapo Tactics.

There are dark days ahead for America. More than 250,000 of the sons and daughters of Illinois have already responded and wear the uniforms of the armed forces of this country. They are serving on all the fronts, in all the skies, and on all the seas of this vast war. Thousands more will be called upon to respond and they will respond to defend their country, their freedom of the press, their freedom of speech, their freedom of assembly, their freedom to worship their God. They will be called upon to die, and they will die to defend the freedoms of every American citizen, but they were not told that they were to die to defend only those who wish to smear and intimidate and cast aspersions on the loyalty of men who have proven their willingness to lay down their own lives on the altar of American freedom.

"I protest against these Gestapo tactics and these procedures because they do not support the sons of Americans and sons of allies far from home, facing death by day and by night to defend America—the free America that they love.

PEOPLE'S WAR

No Sacrifice Too Great if in Cause of Freedom

"This is now the people's war. It will not be fought by those of any one nationality, any one creed, any one color or any one political party within our country. There will scarcely be a home in all America that won't display a blue, a silver, or a gold star before this war is won. There won't be a home in all America that will not have made a tremendous sacrifice either in blood, flesh, funds, or energy before this war is over and won.

"No sacrifice is too great for the American people to make willingly, with courage and with confidence, if they know that they make that sacrifice for their right to be a free people and continue with their freedom of press, freedom of worship, freedom of the individual, and the freedom of their own conscience.

Must Not Import Purge.

"We all have a duty—a duty to sacrifice everything we possess and hold dear, if necessary, but we have also a right in the effort of this war to have a voice as well as the right to die.

"To dogmatically smear, destroy, or dominate the congress, to intimidate and arbitrarily control the press, to set up a government of fear thru investigation and intimidation is not a part of the American way for which we fight, and will die. These tactics are only causing fear in the hearts of the American people.

"I protest in the name of our common country. I protest in the name of our people. I protest in the name of our national unity, in the name of the supreme effort that we must all make to win this war. We must stop this smear—we must stop this insidious intimidation—we must stop importing the purge into America."

REP. E. J. HOLLAND RENEWS ATTACK ON THE TRIBUNE

[Chicago Tribune Press Service.]

Washington, D. C., Aug. 10.—In a speech on the house floor today Rep. Elmer J. Holland [D., Pa.] asserted that the publishers of THE CHICAGO TRIBUNE, the New York News, and the Washington Times-Herald, were guilty of "moral sabotage."

"All the physical sabotage planned by the six Nazi saboteurs who were executed could not accomplish one-half the damage done by the moral sabotage committed by Robert R. McCormick, Joseph Medill Patterson, and Eleanor Patterson," he declared.

Holland is the newest member of the house, arriving here last May to fill a vacancy. He began making daily speeches almost immediately. Eleven members were on the floor when he spoke today.

Holland's theme was that the three newspapers, by criticizing the administration's conduct of the war, were following "the Nazi propaganda line."

He centered his attack on Capt. Patterson, publisher of the New York News, but said the three newspapers were all in the same category.

MANDEL'S — AIR-COOLED COMFORT

It's Time for Black Jersey

$4 At This Price for 3 Days Only!

Black . . . smartest thing for town wear. Rayon jersey . . . cool and suave for late summer, fall and winter, too. Classic dress, button front. Sizes 14-18, 38-42. Save now at this special price. Draped shoulder, full skirt style, sizes 14-20.

Call State 1500 or Mail Your Order

Thrifty Fashion Shop—3rd Floor—State

Clearance! Spring, Summer Coats

$5 $8 $10

Drastic reduction on smart untrimmed reefer and boxy coats in all wools. Choose from many styles, but hurry—not every style in every size . . . and there are only 100 left. Sizes 12 to 20 in the group!

All Sales Final, No Mail or Phone Orders Accepted

Pin Money Coats—Fourth Floor—Wabash

20% Discount Sale Radelle SYLFIT Slips

$2.40 Regularly $3

For just two days! U. S. tested for wearability, minimum shrinkage, fast color. Lacy and tailored styles in tearose or white. Tailored styles also in black and navy. Sizes 32-44, 31-37, short and average lengths. Exclusively at Mandel's.

Mail Order or Call State 1500

Better Lingerie—3rd Floor—State

Mandel Brothers

THE STORE FOR MEN

MARSHALL FIELD & COMPANY

Washington and Wabash Store Hours: 9:30 a.m. to 5:30 p.m.

Our stores will be closed on Saturday August 15

OUR BOX SALE OF MEN'S HOSE

brings you values like these:

★ NYLON HOSE

No. 4350—Nylon seamless. Regular length. Reinforced toes, soles and heels. Black, navy, cordovan, white. Now sale-priced 6 pairs $3.85

No. 2950—Nylon seamless anklets. Reinforced toes, soles and heels. In black, navy, cordovan and white. Now sale-priced 6 pairs $3.85

No. 740—Nylon full-fashioned in the following solid colors: black, navy and cordovan. Regular length. Now sale-priced 6 pairs $5

Plain-colored hose in cotton lisles and mixtures of rayon, cotton and silk also specially priced by the box of 6.

First Floor—Also Evanston and Oak Park

THE STORE FOR MEN—MARSHALL FIELD & COMPANY

MANDEL'S

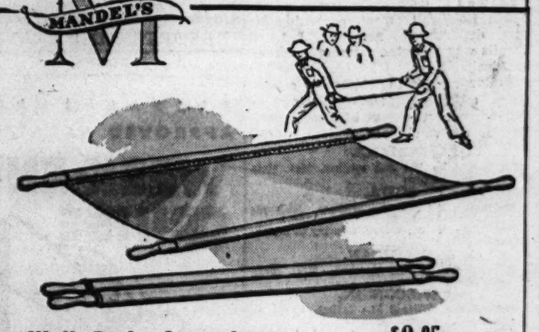

Well Built Stretchers $6.95

An important Civilian Defense Need for Apartment and Office Buildings, Churches, Hospitals, Clubs, Theatres. It's wise to be prepared for an emergency. Length of the wooden poles, 84". Size of Canvas, 67x18". May be rolled up for easy storing.

Phone State 1500 or Mail Your Order

Surgical Goods—1st—Wabash Balcony

Mandel Brothers

NEW YORK
WASHINGTON
LOS ANGELES

Each day, air transportation speeds the war effort by saving priceless hours for essential war travelers. For air travel to vital production centers coast to coast, call TWA, ANDOVER 2000.

TRANSCONTINENTAL & WESTERN AIR, INC.

Ticket Offices, 37 S. LaSalle Street and Palmer House Lobby

AMERICA MUST RULE THE AIR . . . BUY WAR BONDS BUY WAR PLANES

The TRANSCONTINENTAL Airline TWA

Blackout at ISBELL'S

Business as Usual During Blackout

SPANISH

PORTUGUESE, FRENCH, RUSSIAN, GERMAN, SWEDISH, ITALIAN. Native Teachers.

Special Mid-Summer Courses

Groups or Private. Day or Eve. Free Trial Lesson

For 64 years BERLITZ has never failed!

BERLITZ SCHOOL OF LANGUAGES

30 N. Michigan Ave., at Washington. FRA. 4341

BUY U. S. WAR BONDS

WAR BOND SALES HIGHER IN JULY; SHORT OF QUOTA

$69,991,000 Is Total for Illinois, Highest Month.

Citizens of Illinois bought $14,150,000 more war bonds in July than in June but nevertheless fell short of the quotas established by Washington for the second month. This was shown yesterday by preliminary figures prepared by the treasury department.

The July sales in Illinois were $69,991,000. This was the highest point yet attained but missed by 17 per cent the July quota of $84,925,000. For August the quota was revised downward to $57,500,000 in line with seasonal variations in income.

Ask 10% From Every One.

Investment in the E bonds, suitable for small investors and buyers under the pay roll allotment plan, totaled $36,685,000 as against $32,854,000 of the same series in June. Purchases of F and G large denomination bonds totaled $33,306,000 compared with $20,431,969 in June.

"While sales have steadily increased we still have to face the fact that Illinois has failed to meet the quotas for the last two months," said Norman B. Collins, state administrator of the war savings staff.

"This is not the Illinois way of meeting obligations and we are calling on all persons, regardless of their source of income, to put at least 10 per cent into war bonds regularly. We are testing whether the voluntary means of helping to finance the war effort can be successful and its success is measured by the extent that quotas are met."

May Sales Passed Goal.

In June sales fell about 15 per cent below the goal, after May sales had exceeded the quota by 6 per cent.

The war savings staff compiled a list of representative Cook county towns showing June sales. Not until about five weeks after the close of a month does Washington send thru a breakdown of the E bond sales according to residence of purchasers. To this then must be added the sales of F and G bonds in each community.

The following table shows the sales per capita in Cook county communities outside of Chicago during June, when a standard quota of $12.18 a person was set for these towns on the basis of 1940 population figures. The August quota averages $11.00 a person.

Arlington Hts.	$ 6.38	Forest Park	1.76
Barrington	12.64	Glencoe	7.04
Bellwood	2.10	Glenview	9.12
Berwyn	5.07	Harvey	9.21
Blue Island	5.11	La Grange	19.54
Brookfield	1.99	Maywood	1.97
Calumet City	2.45	Melrose Park	14.56
Chicago Hts.	5.32	Oak Park	10.99
Cicero	6.31	Park Ridge	8.18
Des Plaines	6.58	River Forest	8.58
Elgin	4.49	Riverside	10.36
Elmwood Park	1.26	Wilmette	6.83
Evanston	9.45	Winnetka	11.53

Indiana communities near Chicago are listed in the following table showing June sales and quotas for each person. Here the community quotas are scaled according to economic strength as well as population.

City.	Quota.	Sales.
Crown Point	$18.31	$13.26
East Chicago	8.64	9.50
Gary	9.04	6.04
Hammond	5.12	4.47
La Porte	11.50	11.90
Michigan City	7.03	6.86
Whiting	14.07	7.08

Eugene W. Kasper, deputy war bond sales administrator in charge of Cook county, was asked why the community quotas here do not take economic factors into account. He said that standard quotas were used thruout because industrial workers have in general had income increased while in the white collar suburbs income has remained close to former levels.

ONE CHICAGOAN ON ARMY'S LIST OF 77 MISSING

[Chicago Tribune Press Service.]

Washington, D. C., Aug. 10.—The war department today announced the names of 77 more United States soldiers missing in action in Alaska, Midway, and Hawaii. Seven of the missing men are from states in the Chicago area, including one from Chicago, Pvt. Edward P. Dwelis, whose mother, Mrs. Ann Dwelis, resides at 6922 South Rockwell street, according to war department records. Private Dwelis was reported missing in action in Alaska.

Pvt. Edward P. Dwelis.

Following are the names of others from adjoining states missing in Alaska, with the next of kin as notified by the war department:

INDIANA.

La Bar, John W., Jr.; mother, Mrs. Esta Esther, Indianapolis.

IOWA.

Maloney, 2nd Lieut. William Richard: mother, Mrs. W. F. Maloney, Corning.

Smith, Hubert D.; father, Charley C. Smith, Lineville.

MICHIGAN.

Brown, Robert G.; mother, Mrs. Mary Brown, Niles.

WISCONSIN.

Hellenbrand, Wilfred M.; father, Anton D. Hellenbrand, Waunakee.

The following were reported missing from the action at Midway Island:

IOWA.

Decker, Richard C.; mother, Mrs. A. W. Decker, Council Bluffs.

WISCONSIN.

McCormick, Floyd J.; mother, Mrs. Helen McCormick, Prentice.

BODY FOUND IN CREEK.

Washington, Ind., Aug. 10 [Special].—The body of William H. Pridemore, 47 years old, a carpenter, was found yesterday in a creek near Loogootee, into which he apparently fell from a bridge.

[ADVERTISMENT]

Gas on Stomach

Relieved in 5 minutes or double your money back

When excess stomach acid causes painful, suffocating gas, sour stomach and heartburn, doctors usually prescribe the fastest-acting medicines known for symptomatic relief—medicines like those in Bell-ans Tablets. No laxative. Bell-ans brings comfort in a jiffy or double your money back on return of bottle to us. 25c at all druggists.

ARMY AIR FORCE LISTS SERGT. H. C. KLEIN, RADIO MAN, AMONG MISSING

Sergt. H. C. Klein.

Mrs. Laura Klein, 833 Roscoe street, was notified by the government yesterday that her son, Sergt. Howard C. Klein, radio man attached to the army air force, was missing in action as of May 7 last. Mrs. Klein said she last heard from her son following his enlistment on June 1, 1939, on March 30 last, when he wrote her from Corregidor. The government notice stated he was carried as missing but probably had been captured in the fall of the island fortress.

GERMANS TRADE PRISONERS FOR FRENCH WORKERS

Laval to Greet First Trainload Today.

BY DAVID DARRAH.

[Chicago Tribune Press Service.]

VICHY, France, Aug. 10.—The first group of French prisoners released from German prison camps in return for French working men volunteering to go to Germany to work in German factories will arrive "somewhere in France" tomorrow morning, it was announced tonight. The number of prisoners released was not disclosed.

Chief of Government Pierre Laval, who six weeks ago made a nationwide appeal to French workers to take employment in German plants and thereby "relieve" some of France's million and a half prisoners, will meet the repatriated soldiers' train and make a speech which will be broadcast to the nation.

Many Families Cheered.

This first exchange of prisoners for working men has brought much satisfaction to many French families and the hope is everywhere expressed that it will be followed by many more group liberations of soldiers who have been languishing behind barbed wire fences in internment camps for more than two years.

The rate of exchange has not been disclosed. It has never been stated that the "relief" was on a 50-50 basis and it has been emphasized that the occupying authorities specified that the flow of workers to Germany must be on a sufficiently large scale before the exchange would become warranted.

For months French workers have been going voluntarily to Germany and early last spring it was estimated that more than 150,000 had crossed the Rhine. Then last June the plan to exchange French workers—the reich wanted skilled workers and metallurgists especially—for prisoners was adopted by the government.

Believe 200,000 Go to Germany.

Laval appealed to workmen on patriotic grounds, asserting that the exchange was the only way to save France. At the same time [June 21] Laval declared France was to take its place within a European framework and expressed hope for a German victory.

Since that time a steady trickle of volunteer workers has flowed to Germany. Recent estimates put the number at 65,000. This would mean that in all more than 200,000 workers have gone to Germany, altho there is no official confirmation of this figure.

The arrival of the first prisoners is expected to spur further volunteering, especially as the Nazi pay is three or four times the rates paid in France.

Report 1,000 Return.

BERNE, Switzerland, Aug. 10 (AP).—DNB, German news agency, said tonight 1,000 French prisoners of war, who have been engaged in farm work in East Prussia, have arrived at the town of Aachen, on the Belgian frontier, preparatory to reëntering France. The men are to be repatriated under terms of the French-German agreement whereby French civil workers are to go voluntarily to Germany.

3 Soldiers Are Doomed for Attack on Woman

Alexandria, La., Aug. 10 (AP).—Three Negro soldiers from Camp Claiborne, convicted in federal District court July 30 of criminal assault on a white woman from Ohio, today were sentenced by Federal Judge Ben C. Dawkins to die Friday, Oct. 30. The three were listed as Corp. Walter Bordenave, 29 years old, New Orleans, and Privates Lawrence Mitchell, 18, Baldwin, Mich., and Richard Philip Adams, 25, of Columbus, O.

RESORTS AND TRAVEL.

TOURS.

★★★★★★★★★★★★

APPROVED VACATION

WEEK-END CRUISE

from Chicago on the

S. S. ALABAMA

★

Every Friday, 8:15 p.m.; return 7:30 a.m. Monday. Shore leave at Sturgeon Bay, Wis., and Mackinac Island. Entertainment.

Rate includes meals and berth in *outside* stateroom..... $32.50 PLUS TAX

See your travel agent or

GEORGIAN BAY LINE

128 W. Monroe, CHICAGO

RAN. 2960

COOL Eastern Canada—French River Camp, Devil's Gap Lodge (Kenora), Chateau Frontenac (Quebec), Royal York Hotel (Toronto). Your U. S. Dollar goes farther in Canada. CANADIAN PACIFIC, 71 E. Jackson Blvd. WAB. 1904

FOUR PLANES ARE RAF'S MAINSTAYS ON BOMBING RAIDS

Air Destroyers in Color on Back Page.

The second air front in Europe is being maintained chiefly at this time thru the activities of royal air force night flying squadrons equipped with the three types of English four motored bombers depicted in the color photographs reproduced on the back page of today's TRIBUNE. British war production of heavy bombers is being concentrated on these types, according to RAF sources.

The newest in this group is the Avro Lancaster. It appeared first in news dispatches on last April 17, when 12 of these airplanes were sent on a suicidal daylight raid on the M. A. M. Diesel Submarine Engine works at Augsburg, Germany. Four were shot down by fighters before they reached the target and three others were downed after they dropped their bombs, but five of them returned after what was one of the most gallant efforts of the war.

RAF's Best Heavy Bomber.

The Lancaster was chosen for this raid because it is the fastest of the heavy bombers. At sea level its speed is said to be over 260 miles an hour and at its best operational height—around 18,000 feet— it will do just over 300 miles an hour. The motors supplying power for this speed are Rolls-Royce Merlins that deliver 1,400 horse power for take-off.

Originally the Avro company, builders of the Lancaster, conceived this airplane as a twin engined craft. A 24 cylinder type 1,850 Rolls-Royce motor, the Vulture, was to be the power unit—one motor to each wing. The first versions were called the Manchester and were used in night raids, but the Vulture engine soon developed teething troubles that ultimately led to the decision to halt not only production but also further experimentation on it.

Change to Four Engines.

Then the Avro company, taking the same fuselage, tail, and basic wing center section used in the Manchester, developed a four engine version with the well proved Merlin motor. The addition of the two extra engines raised the wing span of the Manchester about 10 feet and completely changed the flight characteristics of the plane. Hence, the decision to call it the Lancaster. As it is flown now it is one of the finest big bombers in the world.

The big Stirling was the first British four engined plane to go into service, and it still carries the heaviest load. Stirlings used on short raids have carried up to 10 tons of bombs. With their greater power and special rocket motors used at take-off, they are operated out of the same airports used by twin engined night bombers of only half their weight.

Well Armed and Armored.

Neither the fastest nor the greatest load carrier, but definitely a useful, reliable night bomber is the Handley-Page Halifax. It is a war model of a long range passenger line type the company was planning to build when war came in 1939. The Halifax uses the same Merlin motors as the Lancaster, but is slightly smaller in its dimensions. Like all three of these big bombers, the Halifax bristles with machine guns and is well protected by armor.

The bi-motored Bristol Beaufort torpedo bomber also shown on the page is a mainstay of the RAF coastal command. These craft, carrying torpedoes and bombs at 300 miles an hour, scour the channel, the Bay of Biscay, and the North sea, attacking German shipping and any Nazi warships that appear. The Beaufort is one of the first modern bi-motored torpedo planes.

MANDEL'S

for Your Fall Suit

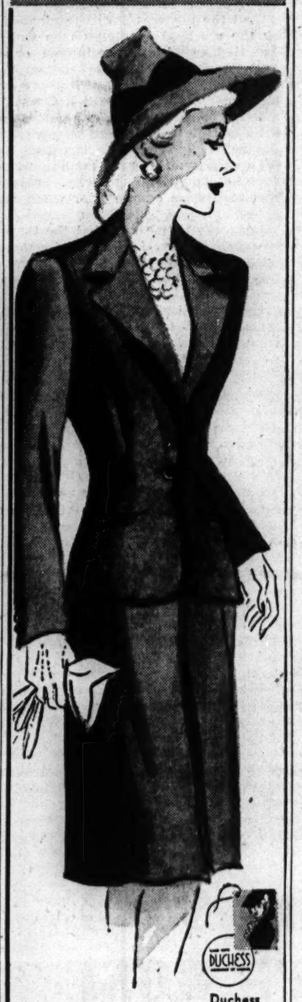

Duchess Lining

Your Year 'Round Suit

Exclusively at Mandel's

$25

Slip it on now . . . wear it all winter. It's that kind of suit. With new shorter 25-inch jacket, straighter skirt, 100% wool. Duchess lining. Rustic brown, Slate blue or black. 12-20.

Suit Shop—4th Floor—State

Mandel Brothers

93 'TERRORISTS' EXECUTED, NAZIS IN PARIS REPORT

VICHY, France, Aug. 10 (AP).—German authorities in Paris tonight announced the execution of 93 "terrorists" as the result of a series of recent anti-German attacks.

The announcement was signed by Brig. Gen. Oberg, chief of the SS [Elite guard] and police in occupied territories. It warned the population it must "exercise the greatest vigilance to enable the detection of terrorist machinations, otherwise I will be obliged to take measures under which the entire population will suffer."

Gen. Oberg said the "terrorist attacks" were perpetrated by persons in the pay of Britain.

ALERT SOUNDED IN LONDON; RAF RAIDS GERMANY

LONDON, Aug. 11 [Tuesday]—(AP).—An air raid warning was sounded in the London area early today, but the all clear followed soon and there were no reported bombings.

Last night a few bursts of fire from anti-aircraft cannon were heard in London suburbs, but no warning was sounded and no bombing was reported.

The key railway center of Osnabrueck was rocked Sunday night by "an enormous explosion" while a strong RAF force unloaded a great weight of bombs on the northwest German city, returning pilots said. Fires were visible from the Dutch coast and reconnaissance planes reported the city still was smouldering today. Osnabrueck is one of the main railroad outlets for the German arsenals in the Ruhr. It also has a big steel works. Six British bombers were lost and one fighter was missing.

The docks at Le Havre, France, and airfields in Holland and Belgium also were attacked.

FREED IN HIGHWAY DEATH.

Kankakee, Ill., Aug. 10 [Special].—A coroner's jury today exonerated Elmer Sheraden, 26 years old, Fairfield, Ill., of responsibility in the death here yesterday of Tyree Lester, 75, who was struck by Sheraden's car on highway 49.

$1,000 WAR BOND IS TICKET FOR THIS HOOSIER BANQUET

Thomas D. Taggart, Indiana political leader, will be host at a million dollar war bond dinner Saturday night in his French Lick Springs hotel in French Lick Springs, Ind. Guests will be Indiana residents who have promised to buy at least $1,000 worth of war bonds each. Mr. Taggart hopes to sell more than a million dollars in bonds. John T. McCutcheon, celebrated cartoonist of THE TRIBUNE, will contribute an autographed copy of one of his best known drawings, "Injun Summer," which will be sold at auction to swell the bond fund. Gov. Henry F. Schricker of Indiana will be among the guests of honor. Al Wynkoop, Lebanon, Ind., newspaperman, will be master of ceremonies.

Our Method

OF PROCESSING REDUCES NICOTINE AND IRRITANTS

OLD GOLD LOWEST IN NICOTINE TARS AND RESINS

IN UNSOLICITED, IMPARTIAL READER'S DIGEST TEST

OLD GOLD uses an extra step in preparing tobacco. Tests show it consistently reduces nicotine and takes out foreign odors and irritants.

• • •

Add this evidence to the findings reported by the Reader's Digest in the July issue. The unbiased scientific laboratory employed by this world-famous publication to compare 7 leading brands of cigarettes, found:

★ **The smoke of Old Gold was LOWEST in nicotine**
★ **Old Gold was LOWEST in throat-irritating tars and resins**

No wonder new Old Gold is converting smokers everywhere! Try it. *Experience* its delicious new taste. You'll get a new idea of how enjoyable a cigarette can be!

P. LORILLARD COMPANY, Established 1760

DICK TRACY—Bubbling Over

MARVELOUS! MARVELOUS! HOT SULPHUR WATER. A FORTUNE! WORTH A FORTUNE!
YOU SEE, MR. CHANCE, I OWN THIS PROPERTY, BUT I HAVEN'T ENOUGH MONEY TO DEVELOP A HEALTH RESORT.
NAME YOUR PRICE, LILLY. NAME YOUR PRICE. I'LL BUY IT LOCK, STOCK AND BARREL.
OHO! NOW, MR. CHANCE! NOT SO FAST. I MUST THINK THIS OVER.
WE'VE SEEN ENOUGH, JUNIOR. WE KNOW HIS GAME. IT'S UP TO US NOW TO ACT!

U.S. TO BOMB NAZI CITIES SOON, SAYS FLYING GENERAL

Airmen to Join RAF Raids on Hitler Territory.

LONDON, Aug. 10 (AP).—American fighters and bomber forces "within the immediate future" will join the RAF in blasting Adolf Hitler's great industrial cities and driving his planes from the English channel.

Maj. Gen. Carl Spaatz.

The pledge came today from the commander of the United States air forces in the European theater, Maj. Gen. Carl "Toughy" Spaatz.

He declared further that United States air forces eventually would rise to 400,000 flyers and ground crew men and that there was complete cooperation and understanding with the RAF, which now has nearly three full years of active fighting experience with Hitler's planes.

More U. S. Troops Arrive.

Giving point to his assertions, made shortly after a flying inspection of United States airdromes in these islands, was the announced arrival of additional contingents of American troops. Air force men as well as units of all other combat forces were in the fresh convoy which arrived on an unspecified date.

Thousands upon thousands of American airmen and soldiers have been working day and night adapting British fields to their use, enlarging others and carving out additional bases. Every effort has been made to complete a vast amount of ground work necessary within a record time despite the difficulties of transporting men, planes, gasoline, parts, and ground equipment from the United States.

"Scourging the Reich."

The American air force is expected to begin operations on a considerable scale and gradually shoulder a full share of the burden from the RAF in "scourging the reich."

"Within the immediate future, operations in accordance with plans that have been in the making between the royal air force and the American air forces will commence," Gen. Spaatz said.

"The American and royal air forces have worked in such full coöperation that we are proceeding ahead of actual schedule. Our enemy at the appointed time will feel the might of a thoroly coördinated British and American air force."

Draft Attack Program.

What targets the Americans will bomb has not been decided fully. The program is being drafted by the British ministry of economic warfare and the American economic warfare board. When their decision is reached the targets will be parcelled out to the RAF and the United States air force, according to the capabilities and planes available.

Bad weather and the vast amount of unspectacular ground work preparatory to the actual raids had been delaying American operations.

The weather, which has kept the RAF grounded for a good part of the last six weeks, has prevented American crews from taking necessary practice flights around Britain to acquaint themselves with the countryside. This is necessary before raids abroad can start.

TRIBUNE SHIP OFF FOR CANADA WITH 4,000 TONS OF COAL

The Diesel powered ship Chicago Tribune yesterday morning started a trip to Fort William, Ont., that marked the opening of the Canadian market to midwestern coal. Loaded to the top of her unusually high superstructure, the ship carried 4,000 tons of coal on a 150,000 ton order.

Capt. Fred McIntyre said that he expects to dock the 260 foot freighter in the Canadian port on the upper shore of Lake Superior on Friday. Loading at the Calumet river dock at 102d street required 22 hours. At Fort William the unloading job is expected to be done in one-fifth the time. If the new coal business increases sufficiently, loading facilities here may be improved.

The Chicago Tribune and another paper ship, the Heron Bay, will carry many loads of coal before the season closes. Formerly they made the run empty from Chicago to Heron Bay, 150 miles from Fort William, as part of the system which takes pulpwood from Heron Bay to Thorold and paper from Thorold to Chicago. The Canadian shipping commission was eager to open the new coal route to aid the war effort.

Jury Opens Probe of Vice in Calumet City Area Today

The grand jury is expected today to begin its study of vice conditions in the southern end of the county, Samuel Freedman, assistant state's attorney, said yesterday. He said Mayor John W. Jaranowski and Police Chief Henry Wieklinski of Calumet City will be summoned to testify. The probe was ordered last Friday after four housewives and two clergymen had gone to the jury to charge that vice is rampant in the area and is corrupting soldiers and war workers.

Western Electric
HEARING AID
AIR & BONE conduction. Exclusive features, new principles. Small, inconspicuous. Designed by BELL TELEPHONE LABORATORIES. Scientifically assembled to meet individual needs, after audiometric tests.
AUDIPHONE UTILITIES
730 Pittsfield Bldg. CENtral 2417
55 E. Washington St.

'THE STRAFER,' EXPERT BRITISH TANK CHIEF, KILLED IN EGYPT WAR

[Chicago Tribune Press Service.]

LONDON, Aug. 10.—News that Lieut. Gen. W. H. E. [Strafer] Gott was killed in action in Egypt recalls bad luck that has befallen other British generals in the desert warfare. Early in the battle of Libya, Generals O'Connor and Gambien-Perry, both highly rated as tank experts, were captured, and Gen. Vyvyan Pope, perhaps the best tank leader, was killed in an air crash. Gen. Jock Campbell, also highly rated, died after an auto crash.

Gen. W. H. E. Gott.

Gen. Gott, who was 45 years old, was one of the youngest generals of the British army and was regarded as one of its ablest experts on tank warfare. Before the campaign opened Gen. Sir Claude Auchinleck, middle east commander, was quoted as saying the main weight "will fall on the Strafer's broad back."

Three successors are suggested, and Maj. Gen. W. H. C. Ramsden is regarded as the likeliest choice. The others are Maj. Gen. H. Elumsen and Maj. Gen. Gatehouse. Ramsden, 54 years old, fought in the last war.

U. S. BOMBERS SMASH AT AXIS PORT IN LIBYA

CAIRO, Egypt, Aug. 10 (AP).—A large formation of United States army bombers attacked the supply port of Bengasi in Libya at dawn Sunday, scoring direct hits on at least one ship and doing other damage in the harbor. All returned safely.

Simultaneously RAF and South African bombers attacked enemy shipping off the North Africa coast and bombarded grounded axis warplanes at airdromes in the El Daba area west of El Alamein. There were no developments on the land front yesterday, the British said.

Forward groups of United States army tank crews have virtually completed advanced training in the Egyptian desert and are ready to go into action with "Gen. Grants" [medium tanks]. Other groups are getting additional training in methods of desert warfare.

Claim Attacks on Malta.

ROME, Aug. 10 [from Italian broadcasts]—(AP).—The Italian high command today said air and land activity was limited in Egypt, but that axis planes carried out day and night attacks against air and sea bases at Malta.

Three Nazi Planes Downed.

VALETTA, Malta, Aug. 10 (AP).—Three German fighter planes were destroyed in air combat over Malta this morning.

U. S. ARMY TAKES OVER RED CROSS FIELD HOSPITAL

LONDON, Aug. 10.—The American Red Cross Harvard field hospital unit, after one year's service in Britain, has been taken over by the United States army, it was announced here today. Many of its 62 nurses have volunteered to stay on with the rank of second lieutenant and others will be scattered thru Red Cross clubs thruout the British Isles.

This hospital, which was brought to Britain in 250,000 pieces comprising 22 huts, remains intact and will be the central laboratory of the United States armed forces in the British Isles. The hospital was provided, staffed and financed by the American Red Cross. Harvard university provided its laboratory, medical and technical staff while the British ministry of health prepared its sites, erected the buildings and shared in its operating cost.

The primary work of the unit was to study wartime epidemics.

Victory Fan Free

A charming token with each purchase of Shulton
EARLY AMERICAN
Old Spice
TALCUM
50¢ and $1.00 sizes

A charming token with each purchase of Shulton
EARLY AMERICAN
Friendship Garden
TALCUM
50¢ and $1.00 sizes

YANK IN BRITAIN TRIED BY ARMY ON RAPE CHARGE

1st to Go Before General Court Martial of AEF.

SOMEWHERE IN BRITAIN, Aug. 10 (AP).—Pvt. Travis P. Hammond, 25 years old, of Keltys, Tex., first American soldier of the second AEF to be tried by general court martial in Britain, pleaded innocent today to a charge of assaulting a 16 year old English girl.

If convicted he is liable to a death sentence or life imprisonment as a violator of the 92d article of war. It is charged that Hammon attacked the girl July 17.

Smartly dressed, the tall, dark haired shop girl, whose name was not disclosed, appeared before the court to testify against Hammond. She said she met him in a YMCA canteen where she was a volunteer worker, accompanied him to two pubs where they drank beer and wine, then went with him and another soldier and girl to an air raid shelter.

She said that Hammond kissed her and that when the other couple left she suggested leaving, too. Instead, she testified, Hammond picked her up.

Tells of Drinking Beer.

"I protested," the girl told the court. "I fought him and struck him and kicked him, but he put his hand over my mouth."

Pvt. E. Boutwell of Wolfe City, Tex., who accompanied Hammond the evening of July 17, told how they drank several bottles of beer.

Asked whether the beer had any effect on Hammond, Boutwell said, "I cannot say about that. It certainly did on me."

The trial was opened to the public altho United States headquarters had announced earlier it would be conducted in private at the request of the girl's parents.

The court convened four days after King George assented to an act of parliament placing all United States soldiers in Britain under jurisdiction of their own courts.

Col. Milton M. Towner, an air force officer, is presiding over the 11 man court which, with two exceptions, is made up of air force officers. Capt. Lester Prichard of St. Louis, Mo., Hammond's counsel, objected to the description of the charge as "rape." Capt. Donald Reed of St. Joseph, Mo., is the prosecutor.

Manslaughter Case on Docket.

Upon conclusion of the case the court will consider a charge of manslaughter against another private involved in an automobile accident. The public will be admitted to this hearing.

The rape case attracted considerable attention among the British press and public because of what are considered here to be "peculiarities" in American court procedure and the severity of the sentence for this offense—death or life imprisonment.

There have been several summary and special courts martial previously since the second AEF arrived. Summary trials are conducted by one man for minor offenses; special courts martial deal with penalties involving sentences of less than 90 days; and general courts martial hear cases where punishment may be 90 days or more.

Name Head of Courts.

Army headquarters announced that administration of United States military justice in the European theater would be under the judge advocate general's branch headed by Brig. Gen. Lawrence Hedrick, a native of Indiana who took a law degree at the University of Missouri and was state's attorney of South Dakota before 1917.

Headquarters said that persons convicted by American army courts in the European theater will be imprisoned in places maintained by the United States army but that those who must serve more than five years will be sent back to the United States.

"Death sentences, if they are imposed, will be carried out in the theater of operation by hanging or shooting," the announcement said.

KANKAKEE FAIR OPENS TODAY.

Kankakee, Ill., Aug. 10 [Special].—The annual Kankakee county agricultural fair will open here tomorrow and continue until Saturday, with such highlights as a horse pulling contest and a horse show scheduled Friday.

Friend of the Yanks' Kin

BY SALLY JOY BROWN

[This department will answer questions covering problems related to the social welfare of relatives of service men, both in the column and by mail, if stamped, addressed envelopes are sent with inquiries.]

H. G. writes: "A relative of mine enlisted 14 months ago in the navy and is now on sick leave. The physician has recommended a medical discharge. If he is released in that manner, will this young man be able to enter any navy or marine hospital in the future, should medical care be necessary?"

ANSWER: He would not be eligible for care in a naval or marine hospital, but could apply thru the Veteran's administration for care in one of the hospitals operated by that agency.

Mrs. C. writes: "I am worried and wondering about my son. We have written to him repeatedly, on the average of twice a week, but since last Christmas we have not heard from him. A letter I wrote in March has just been returned to me unopened. He has always been good about writing, and we used to hear from him frequently. Can you tell me how I can locate him?"

ANSWER: Your letter is similar to many we receive. Since you do not say how the letter was stamped, it is difficult to know why it was returned. If it was stamped "unclaimed," the address was incorrect. You do not mention which branch of the service your son is in, but since his last address was in care of the postmaster, he is presumably overseas. Mail to some of the more remote stations is often unavoidably delayed. If you will send detailed information, perhaps I can make some helpful suggestions.

From Mrs. O. R.: "My husband was drafted into the army six months ago. He has made an allotment to me but as yet I haven't received a cent. I expect a baby in two months. In the paper it stated that no allowances would be paid until after Nov. 1. I haven't any money. What am I supposed to do until then?"

ANSWER: The Army Emergency relief is set up to handle situations such as yours. It has offices in every army camp, and if your husband will apply there and explain your predicament necessary assistance will be given until his allotment is sent to you.

Mrs. W. writes: "My husband is a second class petty officer in the navy. I have been told that the government will furnish transportation to me to his home port, even if I go there for just a short visit. Is this so, and if so, how can I go about applying for same, since I am very anxious to see him?"

ANSWER: I am afraid you have been misinformed. There is no branch of the navy or the federal government which will provide transportation for you under the circumstances you mention.

AMERICAN TANKS PASS WAR TEST, WORKERS TOLD

General Describes How 1 Survived 50 Hits.

Detroit, Mich., Aug. 10 (AP).—Workers in the Chrysler tank arsenal heard today how a German 88 millimeter anti-tank gun had to hit an American built M-3 army tank 12 times before the latter was stopped.

Maj. Gen. Levin H. Campbell Jr., chief of ordnance, services of supply, related the incident in presenting to the plant and workers the joint army-navy "E" award for high achievement in the production of war equipment.

New Tanks Heavier.

He also told how another M-3 tank was hit by 50 armor piercing high explosive shells from a 50 millimeter gun and was not put out of action.

Chrysler recently switched from the M-3 to the newer, more powerful M-4, an all welded tank, and Gen. Campbell said this already is at the front. He said the M-4's have heavier armor and are faster than the fleet M-3.

Take a Year to Duplicate.

"Altho the enemy may capture the first M-4 to appear on the battlefield [and he hasn't]," Gen. Campbell said, "it will take him a year to duplicate the tank or even make corresponding improvements."

Telling of a "mysterious flurry of criticism of our M-3 mediums, which we have good reason to believe was enemy inspired," Gen. Campbell said:

"We have made comparisons with enemy equipment and we were satisfied the M-3 was superior to anything the enemy had in action.

"Our 75 millimeter high velocity cannon on the M-3 outranged the 75 mm. howitzers on the standard German Mark IV. by more than 700 yards, our armor was thicker, and the tank was faster."

TODAY'S MENUS
LUNCH: Mrs. Grass' Noodle Soup, Baked Beans, Cole Slaw, Oatmeal Cookies, Beverage
DINNER: Mrs. Grass' Noodle Soup, Corned Beef and Cabbage, Tossed Green Salad, Apricot Whip, Beverage
Mrs. Grass' NOODLE SOUP

WASHINGTON

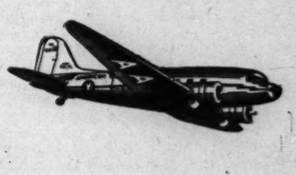

There is no substitute for air transportation in the nation's war effort. American provides service to Indianapolis, Cincinnati and Washington; Detroit, Buffalo, New York and Boston; St. Louis, Oklahoma and Texas. Ticket Office: Palmer House Arcade.

Phone PORtsmouth 7000 for Reservations

AMERICAN AIRLINES Inc
ROUTE OF THE FLAGSHIPS

★ YOUR DOLLARS CAN FIGHT—BUY WAR BONDS ★

Marshall Field & Company

1. Saddle stitching is a pretty bit of frivolity on high heel, closed toe pump. $6.95
2. Low heeler with bow and vamp outlined in braid, moccasin toe. $6.95
3. Flattering bow treatment on high heeled, open toed pump. $6.95
4. Low heel, open toe with perforated vamp, gold colored studs on flap. $6.95

WHEN YOU'RE GOING TO A PARTY

Pick Staccatoe Suede Slippers

$6.95

Understatement, done in suede—for that "dressed but not dressed up" look. As flattering to your foot as they are pretty to look at—and enchantingly, utterly feminine. *Young Moderns-Staccatoe Shop—Fifth Floor, Wabash. Evanston, Oak Park*

Marshall Field & Company

Sheer for now, dark for later

L'Aiglons

of rayon crepe are doubly smart

$8.95

Truly now and later dresses—L'Aiglons in wonderful fall colors, but in rayon crepe thin enough to be comfortable these remaining summer days. Just what you're looking for—just what you want. *House and Town Frocks—Fifth Floor, South, State. Evanston, Oak Park, Lake Forest*

1. Three panels of tucking are an important detail on fly front effect dress which opens to below the waist. Black, wine, brown, Iceland blue; 14-20; 38-44. $8.95
2. Tucked bodice and pockets, gored skirt. Matching buttons trimmed with gold colored metal. Black, brown, Iceland blue, Dutch tan; 14-20; 38, 40. $8.95
3. The white collar and the buttoned front are scalloped. Pleated front to skirt. Black, brown, green, Dutch tan; 12-20. $8.95

MANDEL'S AIR-COOLED COMFORT

Pair 59c
2 Pairs $1.15

When You Don't Wear Hose

Per-Fit "Toppers"

- Anchor Your Girdle
- Prevent Riding Up
- Perfect Fit and Comfort

Fasten garters to "Toppers" and keep girdle in place. Flesh colored knitted jersey. Sizes 16, 18, 20, 22, 24, by your thigh measurement where stocking top would come.

Notions—First Floor—State
Corsets—Third Floor—Wabash

Mandel Brothers

SMITTY—WOE IS ME!

BOSS, DO YOU STILL HEAR THAT STRANGE NOISE?
YES, AND I CANT FIND OUT WHERE IT COMES FROM
A FUNNY NOISE, TOO.. IT SOUNDS LIKE "THUMP-THUMPA-THUMP" --THUMP-THUMPA-THUMP
CANT YOU HEAR IT? ITS AS PLAIN AS DAY!!
ARE YOU KIDDIN', BOSS? I DONT HEAR A THING!!
AUG. 11
BERNDT

Marines Storm Jap Bases in Solomon Islands—Milwaukee Warehouse Collapses; Dozen Feared Dead

[Associated Press Wirephoto.]

Exploding land mines give United States marines a taste of battle conditions as they train at a southwest Pacific outpost for an assault such as they now are carrying out against Japs holding the Solomon Islands, says censor-approved description. Boats at right are typical landing boats.

(Story on page 1.)

[Associated Press Wirephotos.]

Two scenes from marine outposts in the South Pacific. Top: Scout plane on jungle road en route to concealed hangar. Bottom: Marines practicing assault on a tropical island.

(Story on page 1.)

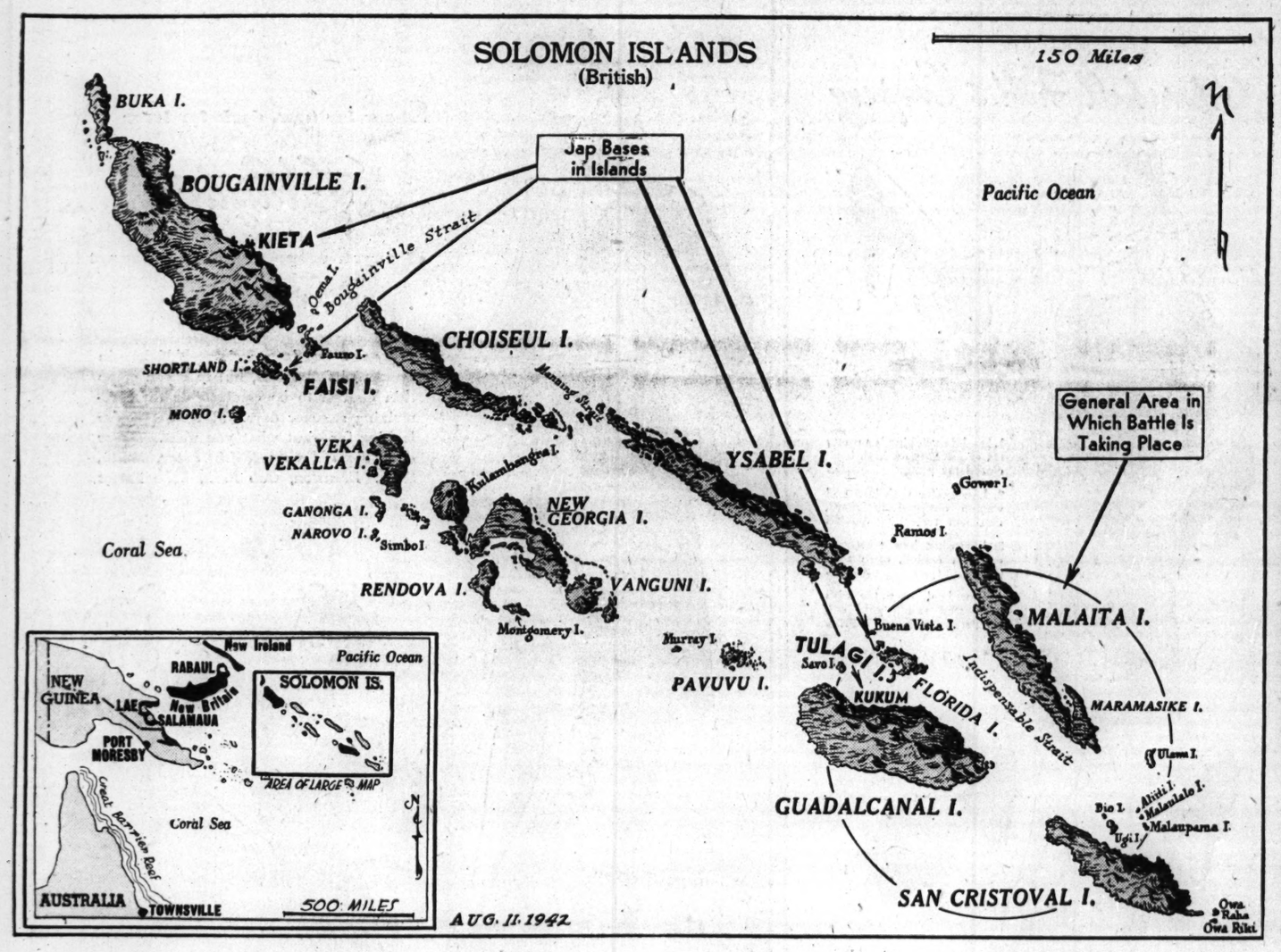

The Solomon Island group in the South Seas, where Americans are pressing attack on Japs. The navy said marines were meeting resistance in the Tulagi area. Inset map shows relation of Solomons to other points in southwest Pacific. Rectangle incloses area on large map.

(Story on page 1.)

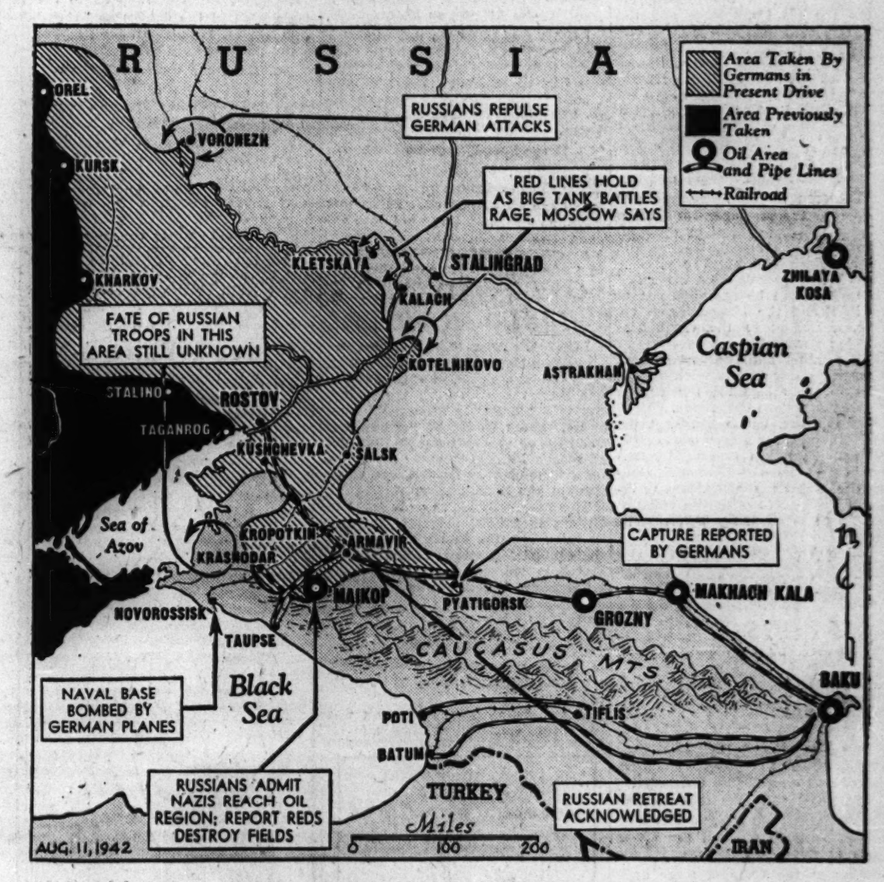

Developments in the war in southern Russia are told in the captions on the map. Russians admitted yesterday that Germans had reached the Caucasian oil.

(Story on page 3.)

[Associated Press Wirephoto.]

Mohandas K. Gandhi (center) with leaders of the All-India Congress party. He and Maulana Abdul Kalan Azad (right), since have been arrested by the British. The man at the left is J. B. Kripalani, general secretary of the party.

(Story on page 3.)

[Associated Press Wirephoto.]

Chief Gunner's Mate Frank T. Wood of the navy, who in peacetime is Bishop of the Full Gospel church, Los Angeles.

(Story on page 9.)

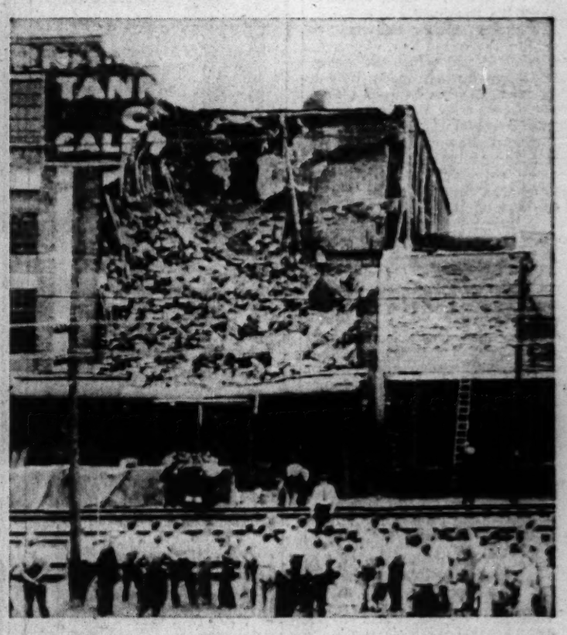

[Associated Press Wirephoto.]

Ruins of warehouse in Milwaukee after it collapsed. A dozen men were believed to be buried in the debris.

(Story on page 20.)

AIR AND GROUND FORCES TO GET WAR GAME TEST

Teamwork Is Aim of New Maneuver Problem.

BY CAPT. M. M. CORPENING.
[Chicago Tribune Press Service.]

Wadesboro, N. C., Aug. 10.—Blue bombers will roar across the Peedee river at dawn tomorrow in the start of an assault on Red territory defended by strong infantry and artillery forces.

The attack will mark the opening of the third phase of the maneuvers in progress here under Maj. Gen. E. J. Dawley, 6th army corps commander. Rested by a four day lull since completion of the second problem last week, troops today were streaming into the combat zones and taking up positions.

The new problem is intended primarily to develop teamwork between air and ground forces in offensive operations, according to Gen. Dawley. Thruout the maneuvers he has placed major emphasis on the necessity of practice in achieving clockwork synchronization of air and ground forces.

Blues to Have Most Planes.

The attacking Blue army will have all the aviation in tomorrow's battle except for a small Red reconnaissance group. This aviation will coöperate with armored and mechanized ground forces in an attempt to force a crossing of the Peedee river and invade Red territory to the west.

The planes will be fully manned and their equipment will be the same used in actual combat, including full bomb and gasoline loads.

In the Red territory officers were busy today attempting to conceal their forces from the Blue air observers, who will begin seeking them out at daybreak. Pontoon bridges again are expected to play an important part in the exercises.

12,000 Pay Visit to City.

Commanding officers have been lenient with passes during the rest period since completion of the last problem. An estimated 12,000 men visited Charlotte, N. C., yesterday.

Civilians thruout the area have been hospitable in entertaining men in uniform, and it is common for soldiers to be invited to dinner. Civilian facilities are inadequate to the demands of soldiers on leave, however, and restaurants repeatedly have closed their doors for lack of room or food.

Hotels are packed and bus lines are swamped. Men stand in long queues for hours trying to get long distance telephone calls thru, and taxicab companies have grown so tired of reporting that no cabs are available that they let their telephones ring unanswered.

Troops Eager for Change.

Soldiers go to nearby towns and wait hours for the privilege of buying a dinner inferior to the one they could have had free in camp. They explain they want a change.

The weather remains hot in the daytime but always cools off at night, enabling troops to rest well. Comment on good sleep is heard from all sources.

American army observers have been coming and going in large numbers since the beginning of the maneuvers. Last night a group of English officers arrived to observe the new problem.

WOMAN, 70, DEAD OF STAB WOUNDS; ARREST BOARDER

Mrs. Ann Siller, 70 years old, was stabbed to death, and her son, Julian, 38, was seriously wounded yesterday in the kitchen of their flat at 3119 West 39th street. Police held Paul Priginski, 52, a boarder in the Siller home, for a coroner's inquest this morning after a neighbor said she saw Priginski quarrel with the Sillers and then stab them with a pocket knife.

Paul Priginski.

Lieut. William Smith of the Brighton Park police said that Priginski was unable to make a statement and was sent to County hospital for an examination.

Mrs. Siller died shortly after being taken to Holy Cross hospital. Her son was in a critical condition from knife wounds in the chest and wrist, physicians reported.

MURDER CHARGE FACES DICE GIRL WHO SHOT LOVER

The county grand jury tomorrow will be asked to return a first degree murder indictment against blonde Eleanor Williams, 25 years old, who last week shot and killed her lover, Gordon J. McNaughton.

McNaughton, onetime big league ball player, who was slain when Mrs. Williams found him in the hotel room of another woman, Mrs. Dorothy Moos, estranged wife of Fred Moos, speculator and race horse owner, was buried yesterday in Calvary cemetery. Brief funeral services were held in the chapel at 4611 Lincoln avenue.

Matrons at the county jail, where Mrs. Williams is confined, said that the blonde dice girl appeared unrepentant, but told them that she would "love to attend the funeral" of McNaughton. She told police that dread of losing McNaughton's love had been "making a bum out of me," in explaining why she shot and killed him.

LOANS
ON DIAMONDS, JEWELRY
Immediate Cash at Low Interest Rates
Member of Chicago Assn. of Commerce
AMERICAN STATE PAWNERS
37 S. Wabash Ave., 3rd Fl.

Key Removed

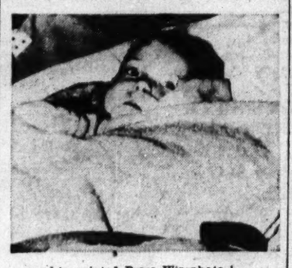

[Associated Press Wirephoto.]

Sharon Bell after arrival in Philadelphia hospital.

Philadelphia, Pa., Aug. 10 (AP).—A tiny key used to open a peanut can was removed today from the larynx of Sharon Bell, 4 years old, who came by plane and train from Vancouver, B. C., for the operation at Temple University hospital.

The half hour operation was performed by Dr. C. L. Jackson, son of the inventor of the bronchoscope, used for removing foreign bodies from the throat.

Hospital attendants said the child was "resting comfortably" and would be released in about a week. Her father, Gordon Bell, Vancouver policeman, arrived about two hours after the operation. The child was brought here by her aunt, Mrs. Eileen Murchison.

LENDS GLASSES TO NAVY; NIMITZ WRITES HIM NOTE

The binoculars he lent to the navy brought a personal note yesterday from Adm. Chester W. Nimitz, commander in chief of the Pacific fleet, to Paul G. Warren, 210 West Jackson street, a printer.

Mr. Warren turned over a pair of Zeiss 7x50 binoculars several weeks ago. Yesterday he got the regulation announcement from the navy that the glasses had been received and put to work. But what startled him was the note in the corner.

"I will take good care of your fine glasses and will see that they are returned after the war.

"Signed: C. W. NIMITZ.

The note was dated July 12.

Minister Rejoins U. S. Navy as Chief Gunner's Mate

(Picture on page 8.)

San Pedro, Cal., Aug. 10 (AP).—The Rev. Frank T. Wood, who retired as a chief gunner's mate in the navy nine years ago after 21 years' service, is back in uniform. He resigned last January as bishop of the Full Gospel Church of the Kingdom of Christ to return to active duty, again as chief gunner's mate and as range master at the San Pedro naval section base. "The scriptures tell us that we should obey the magistrates of our country and obey its laws, and that there is no authority that does not come from God," Wood said.

VOTE IN 5 STATES TODAY; NEW DEAL TEST IN NEW YORK

Attention Is Centered on Rep. Fish, Sen. Mead.

[BY THE ASSOCIATED PRESS.]

As candidates go to the primary post in five states today, two New York contests involving presidential power and prewar policies, take the political spotlight away from the polling activities in Idaho, Ohio and Nebraska and the Democratic run-off between two Arkansas senatorial aspirants.

Vying for voters' attention in the empire state primary scramble is the Democratic gubernatorial battle between James M. Mead and State Attorney General John J. Bennett, and the Republican intraparty fight featured by the efforts of three candidates to unseat Rep. Hamilton Fish.

Roosevelt Favors Mead.

President Roosevelt has said he would support Mead if he had a vote in the party's August 19 convention, while the President's onetime campaign Manager, James A. Farley, is back of Bennett. [Delegates to the convention are chosen today.]

Fish, caustic critic of administration foreign policy before Pearl Harbor, represents Mr. Roosevelt's home district. Opposition to the representative was split among Augustus W. Bennet, Newburgh attorney; State Assemblyman Emerson D. Fite, Vassar college professor, and Edward J. Bowen, who has made the race several times.

Ohio's Republican governor, John W. Bricker has no Republican opposition in his quest for a third term. Five men sought the Democratic nomination: Frank A. Dye, State Auditor Joseph T. Ferguson, Walter F. Hefer, a county Democratic committee chairman, former State Treasurer Clarence K. Kinsley, and former Rep. John McSweeney. All Ohio incumbent congressmen seek renomination except Democratic Rep. Robert T. Secrest, who resigned to keep his lieutenant commander's post in the naval reserve.

7 Seek Norris' Seat.

In Nebraska, Republican Gov. Dwight Griswold has one opponent for renomination, while three seek the Democratic nod. Three Republicans and seven Democrats vie for party endorsement for the United States senate post of Veteran George W. Norris, who has not yet said whether he would run again on the independent ticket.

Idaho's governor, Chase A. Clark, a Democrat, is seeking renomination and William Detweiler, Thomas D. McDougall and C. A. Bottolfsen are battling for the Republican endorsement. Republican Sen. John Thomas had two party opponents, while five Democrats are in the race to oppose him.

The Arkansas run-off places former Rep. John McClellan and Attorney General Jack Holt against each other for the senate spot on the Democratic ticket. Democratic Gov. Homer M. Adkins already has won renomination and Republicans will pick their candidates at a convention.

50 JOIN COAST GUARD AT NEW BRIDGE STATION

The United States coast guard prepared yesterday to tap the reservoir of youth in the Chicago area by opening a new recruiting office in the southwest tower of the Michigan avenue bridge. The office, established to ease swamped facilities at the recruiting center in the United States courthouse, was put into service during a two hour program. Fifty recruits were sworn in by Lieut. A. C. Stewart, coast guard recruiting officer for the Chicago area.

Entertainment for hundreds massed at Michigan avenue and Wacker drive was supplied by Benny Goodman and his orchestra, Bill Anson of W-G-N, master of ceremonies, and other radio personalities.

The ceremonies were broadcast by W-G-N and the Mutual Broadcasting system.

Meanwhile, the first week's returns in the "Fly for Navy" drive were released by Lieut. Comm. Carl G. Olson, senior member of the naval aviation cadet selection board. They showed 409 had made applications, of whom 116 already have been inducted. The drive will last two months.

NEGRO LEADERS DEMAND RENT CEILING ACTION

Earl Dean Howard, Chicago area rent director, was criticized yesterday by Negro leaders for failure to enforce federal rent regulations vigorously. Immediate registration of landlords and more realistic enforcement of rent ceilings were demanded at a conference of church and other Negro organizations.

The resolutions dealing with rent and price control were adopted by the National Negro council, the National Baptist convention, and the Baptist conference of Chicago and vicinity at a meeting in the Prairie Avenue Baptist church, 6020 South Prairie avenue.

Howard said the setting up of machinery for the registration of 1½ million dwelling units in Cook, Kane, Du Page, and Lake counties is a tremendous undertaking.

Leonard Downie, business manager of the Chicago Real Estate board, said Ronald J. Chinnock, president of the realty group, has left to confer with Office of Price administration rent officials in Washington about the board's request for a 4½ per cent increase over present rent ceilings based on last March 1 rates. OPA rent investigators are in Chicago analyzing operating costs of Chicago rental property.

Seven Officers Promoted in Illinois Cavalry Regiment

Alexandria, La., Aug. 10 [Special].—Seven officers in the 106th cavalry regiment of Illinois have been promoted at Camp Livingston, it was announced today. Three majors promoted from captaincies are John F. Hamfeld, Urbana; William F. Kirby, 7156 Exchange avenue, Chicago, and Richard K. Strauss, 222 East Ontario street, Chicago. Four captains promoted from lieutenancies were Wayne G. Mann, Urbana; John D. Tarpening, Urbana; Charles E. Wright, a graduate of the University of Illinois, address given as Pineville, La., and Roscoe C. Buckles, Urbana.

2 FREE DANCE LESSONS FOR A LIMITED TIME ONLY!

For the Best Vacation—Enroll Today!

*Enroll now and get 2 free lessons with our special short course! Lonesome vacations don't exist if you dance well. Every moment is gay and happy! So learn now—before you go away—from Arthur Murray's expert staff of teachers. Rates are very low while this special offer is in effect. You'll enjoy dancing the Rumba or Fox Trot expertly.

SAVE 50% Two people may now take lessons together at the regular one person rate.

Studios Air Conditioned

ARTHUR MURRAY 57 E. Jackson (Just West of Michigan)

"A COOLER EQUIPPED WITH A GRIN"

I'm a super-colossal TOM COLLINS!
Neither too light nor too weighty...
The perfect "ice-breaker" fresh out of the shaker.
When the mercury soars above eighty.

I'm a super-colossal TOM COLLINS...
A cooler equipped with a grin!
When it's too hot to think (but not too hot to drink!)
That's when I always move in.

I'm a super-colossal TOM COLLINS
And the reason is very specific—
For it's when they stir in that fine Gilbey's Gin
That I get so really "terrific"!

YOU CAN'T GO WRONG WITH GILBEY'S
The International GIN

THE "INTERNATIONAL GIN" DISTILLED BY GILBEY IN THE UNITED STATES AS WELL AS IN ENGLAND, AUSTRALIA, AND CANADA
National Distillers Prod. Corp., N. Y.—90 Proof—100% grain neutral spirits

Women Join the "Field Artillery"

as International Harvester Dealers Teach Power Farming to an Army of "TRACTORETTES"

THE SUN is just over the ridge. Breakfast is just under the belt. The farmer and his helper sample the breeze as they stand on the back steps, and the farmer says:

"I've got to go into town this morning and I'll be gone a while. Meantime, Emily, you might as well start in on the south forty."

Emily? A girl? Sure, why not? For Emily is a Tractorette . . . and she knows her stuff. She'll check her tractor for fuel and lubrication. She'll make those minor engine adjustments she noted mentally last night. She'll roll out early and do a first class job of field work, straight down the rows.

What is a Tractorette?

A TRACTORETTE is a farm girl or woman who wants to help win the battle of the land, to help provide Food for Freedom. She is the farm model of the girl who is driving an ambulance or running a turret lathe in the city. Like her city sisters, she has had the benefit of special training.

Last winter International Harvester dealers began to train this summer's Tractorettes. The dealers provided classrooms, instructors and machines. The Harvester company furnished teaching manuals, slide films, mechanical diagrams, and service charts. The girls themselves were required to bring only two things—an earnest willingness to work and a complete disregard for grease under the fingernails or oil smudge on the nose.

They studied motors and transmissions, cooling systems, and ignition. They studied service care. They learned to drive tractors. They learned to attach the major farm implements that are used with tractors. And they were painstakingly taught *the safe way* to do everything.

• • •

Today, on their family farms or elsewhere, thousands of "graduates" are doing a real job for victory. Tractorettes are working to provide the food that is a vital weapon in the war that America wages. They are doing the work that used to be done by the boys who now are flying bombers or riding the slippery, slanting decks of a destroyer.

» BUY WAR BONDS
» TURN IN YOUR SCRAP
» SHARE YOUR CAR

Their Tractorette training cost them nothing, except the energy and intelligence which they put into it. The company conceived and launched the program. Its financial costs are shouldered by both the Harvester dealers and the company.

• • •

This fall and winter Tractorette training courses will be broadened to meet new needs as they arise. Thousands of new girls will take the course and join the "women's field artillery" next spring, fit and ready for the every-year battle of the land. Until Victory is won, Tractorette training will continue to be one of the important *extra* services gladly rendered by Harvester dealers, as typical American businessmen, to the farmers and to the nation.

INTERNATIONAL HARVESTER COMPANY
180 North Michigan Avenue Chicago, Illinois

INTERNATIONAL HARVESTER

Chicago Daily Tribune
THE WORLD'S GREATEST NEWSPAPER

FOUNDED JUNE 10, 1847

ENTERED AS SECOND CLASS MATTER MAY 14, 1903, AT THE POSTOFFICE AT CHICAGO, ILL., UNDER ACT OF MARCH 3, 1879.

All unsolicited articles, manuscripts, letters and pictures sent to The Tribune are sent at the owner's risk, and The Tribune company expressly repudiates any liability or responsibility for their safe custody or return.

TUESDAY, AUGUST 11, 1942.

Our Liberty Depends Upon the Freedom of the Press, and That Cannot Be Limited Without Being Lost.---Thomas Jefferson.

THE OFFENSIVE AT LAST.

At this writing, the outcome of the second battle of the Coral sea is still in doubt. But there can be no doubt that the strategic considerations which led to the decision to attack were sound. We are at last taking the offensive against Japan and it is thru such offensive operations that we shall win the war.

With relatively small forces, the Japanese pushed their conquests on the mainland and from island to island southward and eastward until they were in possession of Hongkong, Malaya, Singapore, the Philippines, Burma, Guam, Wake, and many of the islands in the vicinity of Australia. The enemy's forces engaged in these operations were small by the standards of the fighting in Europe, but the Japanese enjoyed at the time the superiority of both sea power and air power. They were thus enabled to concentrate at any point the strength required to overcome the local garrisons.

Now, thanks to the successes in the first Coral sea engagement and at Midway the balance of sea power is tipping in our favor and it is entirely probable that we are on equal or nearly equal terms in the air in the area of battle. If so, we can now drive the Japanese before us as they formerly drove us. If this operation proves successful it will be the prelude for others of the same sort. We shall approach Japan, steppingstone by steppingstone, until the moment arrives when we shall have air bases close enough to Tokio and Yokohama to destroy Japan's fighting power.

That is the goal. Just as Japan advanced southward and eastward in its conquest of British, Dutch and American soil, so we shall move northward and westward to regain the lost territory and finally attack Japan itself. If the campaign is pursued with vigor and determination it cannot fail.

The type of warfare employed is relatively new and unfamiliar. It calls for a maximum of coördination between air, sea, and land forces. It is possible that mistakes will be made and some of them may be sufficiently serious to result in temporary checks. That is to be expected, but it is also to be expected that we shall learn by experience and that the veterans of the first battle will be that much better prepared for the subsequent ones.

The American people await the details of the fighting in the Solomon islands with confidence. We know that our men are acquitting themselves gallantly. We know that at last the American doctrine of offensive action against the enemy is operative. A brighter day is dawning.

A SOURCE OF RUBBER.

As was indicated in the news columns on Saturday, this newspaper is willing to go ahead and make rubber without waiting for the report of Mr. Baruch's committee of college presidents.

The raw material we propose to use is a by-product of our paper mills, known as sulphite liquor. The sugars in it can be fermented and turned into alcohol, the alcohol into butadiene and the butadiene into rubber. It has long been known that the alcohol could be made from sulphite liquor. We have reason to believe that our chemists have found a better process than was known before and this method has been placed at the disposal of all paper makers. If it is generally employed it will produce enough alcohol to make about 10 per cent of the synthetic rubber called for in the government's program.

We can make alcohol to be sent to other plants for conversion to rubber or, as our chemists would prefer, we can do the whole job from first to last. We are ready to risk our own money in the process and take the chance of losing it. We can start as soon as the government will grant priorities for the purchase of a limited amount of equipment required.

Unlike petroleum, grain, and coke, the raw materials which are generally relied upon for the making of synthetic rubber, sulphite liquor is not needed for any other war purpose. The rubber which might be made from it would not reduce the food supply, the fuel supply or the supply of anything else which might be useful in winning the war. The quantity of equipment required would be relatively small because steam and power are available at the mills together with storage capacity and technical skill. If the government will give us the green light, we shall do our part.

ABOUT A LETTER.

We publish this morning a letter from Mr. Montgomery B. Angell of Putnam county, New York, who is working for the defeat of Hamilton Fish for renomination to congress. In a covering note he suggests that we may lack the courage to publish his views. "I shall be curious," he says, "to see whether you will publish my letter." It is not our custom to pay attention to challenges of this sort; indeed, about as good a way as any to discourage publication of a letter is to dare the editor to print it, but in this instance an exception is made because we think our readers will wish to know how venomously and unfairly the purge is being conducted.

PVT. EGIZI AND MR. WILDE.

Our Mr. Korman, sojourning in England, reports that a classic insult has been avenged. He interviewed the commander of American ground forces at his headquarters in an ancient castle, and, upon leaving that stately pile, encountered a fellow townsman, Pvt. Louis Egizi. Mr. Korman asked Pvt. Egizi what he thought about the noble ruin where his commander was established.

"It's a nice old place," said Pvt. Egizi tolerantly, "but these Britons can't really imitate our old Chicago landmarks." As for him, give him the Chicago avenue water tower every time.

Thus were the tables neatly turned on Oscar Wilde, who came to Chicago as a sightseer in the elegant 80's and shocked the natives by scornfully stating, "Your water tower is a castellated monstrosity with pepper boxes stuck all over it."

Chicagoans themselves sometimes pretend to laugh at the water tower, saying it looks like goldfish bowl architecture, but if the tower is to be disparaged, they insist on doing it themselves and are resentful when strangers put on superior airs. For, down in their hearts, they are fond of the old landmark, and 'mid the old world's palaces, if not pleasures, they are certain to share Pvt. Egizi's prejudice.

PROFITLESS WAR BOOM.

The government gave itself an 18 per cent participation in the profits of corporations in 1939. It upped its ante to 24 per cent for 1940, and added a 50 per cent levy on what were described as excess profits.

Last year the ordinary rate [normal plus surtax] was advanced from 24 per cent to 31 per cent, and the excess profits tax was made 60 per cent instead of 50. The bill passed by the house provided for a further increase in the ordinary rate for 1942 from 31 per cent to 45 per cent. And the excess rate was raised from 60 per cent to 90 per cent.

At what rate corporations will pay taxes on their 1942 business won't be determined until both houses of congress have agreed on a measure and the President has affixed his name to it. Meanwhile corporations have made two quarterly earnings reports to their stockholders, neither of which could be accurate, with deductions for taxes indeterminate. Boards of directors have voted dividends without knowing whether what would remain after taxes warranted the action. Industry has been called upon to expand production, but has been kept in the dark about what the consequences of the expansion would be.

Factors other than taxes are eating into profits. The business of many companies has been severely reduced because of inability to get supplies. For others, selling prices have been frozen at levels prevailing five months ago, while costs have continued to rise.

Some companies with highly profitable war contracts are making a killing out of the war. But by and large that is not true. National income is at an all time high, and wage payments will be nearly twice as large as in 1940, but business income is falling. On the basis of available information it seems certain that corporation profits in total will be less in 1942 than in either of the past two years. Some corporations have reduced dividends and others will have to take similar action before the year is over. There are some war profiteers, but few legitimate business men or investors are making money out of war.

MODERN MINDED ADMIRAL.

The first great demonstration by an American naval commander of the devastating possibilities of the new kind of war at sea was provided in the Coral sea victory by Capt. Frederick C. Sherman of the aircraft carrier Lexington, who has since been promoted to rear admiral. The American navy's successful introduction to this new kind of sea fighting can be attributed to the insight of Adm. Sherman. Years before his methods were to be put to the test, he had foreseen the demands of the new kind of warfare and had prepared himself for them.

When other high ranking navy men were still bemused by preconceptions about the might of the battleship, Adm. Sherman was equipping himself with a complete understanding of the striking weapons of the future war. For six years, including the span of the first World war, he was a submarine officer. In 1934, at the age of 46, he saw that the airplane was to play a predominant part in future naval warfare and during the next two years qualified himself as a naval aviator. He is today the only man in the entire navy entitled to wear both the dolphins of the submarine service and the wings of the naval air service. He is the only man in the navy who has commanded in war both submarines and aircraft carriers—the two most potent naval weapons of this war.

This is not to say that Adm. Sherman does not know surface ships. He does. He has taken tours of duty aboard battleships, cruisers, and destroyers. He knows their capacities, but his preference lay with the undersea boats and with aircraft. He went out of his way to specialize in them when to do so was to run the risk of incurring the displeasure of the old line admirals who believed in the tradition that the way to rise thru the ranks was to be a battleship man.

It may be that this attitude explains why Adm. Sherman, when he came up with other officers of his age group to be considered for promotion, was passed over by the naval board. In 1940, when he was assigned to the command of the Lexington, he could have expected in the normal course of events to have spent a two year tour on the carrier, after which, having been passed for promotion, he would shortly have faced retirement with the rank of captain.

It was accident that war intervened and that the Coral sea presented him with the opportunity of demonstrating all that he had patiently learned of the new technique of war at sea. His unique talents, acquired against the unspoken opposition of traditionalists, were translated into a terrible Japanese defeat. The demonstration of how correct Sherman had been in foreseeing the character of the new naval warfare was so convincing that promotion could not be denied. Even so, he has lost seniority to other rear admirals promoted at the time he was passed over.

Perhaps it is too late to be of service in the present war, but the suggestion may be submitted on sound grounds that no man is fit to be an admiral commanding a fleet under the new conditions of warfare unless he has been both a submarine man and an aviator. Ships that move on water are no longer as important as craft that move above it and under it, and a commander who does not understand all three dimensions cannot even estimate the forces that are at his disposal.

ARMY JAUNDICE.

[Indianapolis News.]

Disturbing rumors about an epidemic of jaundice, or inflammation of the liver, in the army were explained by Secretary Stimson's official confirmation. He said that the army had reported 28,585 cases, and that of those stricken 61 had died.

According to Secretary Stimson, the epidemic was caused by the use of a serum for yellow fever inoculation which was defective.

Assurance by the surgeon general of the army that the vaccine has been modified to eliminate the trouble is timely, but it will hardly satisfy the people, especially the families of victims of the disease. The American Medical association did not help matters by defending the army's health record with the statement that "its sickness and death rates today are, even with the temporary invalidism associated with the vaccination, far less than those of similar age groups in civilian life." Since soldiers are picked men, must be in good health to enter the army, and are under constant medical supervision, their health should be far better than that of "similar age groups in civilian life."

Secretary Stimson's frank confession of the fault is commendable, but congress should make a complete investigation and report to the people.

A LINE O' TYPE OR TWO

Hew to the Line, let the quips fall where they may. Reg. U. S. Pat. Office

A TOUCH OF REALISM.

No matter how hard the composers work to prevent it, realism occasionally sneaks into that most unrealistic of enterprises—grand opera. Each of the 30,000 persons attending the open air performance of *Carmen* in Soldiers' field Saturday night became uneasily aware of this.

* * *

The night was made for *Carmen* with its blood and thunder, toreadors, smugglers, gypsies and torrential love and hate. All evening lightning jagged low and blue and ominous above the cardboard cutout scenery, and the imitation trees and rocks and houses swayed as in a sirocco, and no one could have been any more surprised at the sight of six live dragons on the stage than they were when six horses from the Chicago traffic corps, each inadvertently wearing the badge of its servitude, galloped across the scene. In fact, the audience could have been surprised by nothing except what actually did happen.

* * *

Every one fights in *Carmen*, but especially Carmen, sung this time by Gladys Swarthout, and Don José, sung by Jan Kiepura. They fight and fight and Don José finally kills her, a pleasure he ordinarily reserves for the fourth and final act. This night he was precipitate. When, in the third act, he hurled Carmen a mighty eight feet, she did not rise. But the 30,000 spectators did.

* * *

The lights went out. Only the lightning continued its weird chiaroscuro. Fearful comments went around: Miss Swarthout had fallen on the knife [a wooden facsimile]! She had broken a leg! Sprained an ankle! An arm! Etc.! Dim figures could be seen gathered around her prostrate figure. She had been knocked out—cold.

* * *

Veteran opera goers later scoured their minds for other instances of realism. They recalled one. Once, in *Tosca*, Geraldine Farrar, slightly annoyed by the rough-and-tumble realism of Scarpia, played by Scotti, retaliated by biting his hand. Blood spurted over the stage and the lovesick tenor came out with a surprising "Owwww!"

—‡—

AT THE CONCERT.

We sit here locked in music's close embrace,
While melody builds walls of mirrored light—
And note steps high on note in some swift race
To be the first to reach the dizzy height.
Our thoughts, like butterflies, are lifted, too,
On wings of harmony, to dip and dart
And weave a pattern close around us two
Who are already one in mind and heart.
Ah, love, I see the memories that shine
Within your eyes and linger 'round your lips,
And I match them with memories of mine
While reaching for your restless fingertips.
Yet wonder in my heart—which can it be?—
Is that long look for Wagner—or for me?

B. J. K.

—‡—

"Get a Horse . . ."

Chicago motorists at the turn of the century were limited to a speed of eight miles an hour. Despite their complaints that a good team of horses frequently went faster than this, the speed limit was not raised until 1904. The council then raised it to 10 miles an hour. Instead of horns they were required to be equipped with an alarm bell or gong no more than four inches in diameter "to be sounded at street crossings and whenever deemed advisable . . . to notify pedestrians or others of the approach of any such vehicle."

[From the files of Bessie Pierce, University of Chicago historian.]

—‡—

A Hard Case.

The veteran state's attorney was fully aware, as he brought the blonde wife for arraignment in court, that it was the second time she was in court for slaying a husband. So, when he overheard her clever criminal attorney say, "She's just a mild mental case," he turned swiftly and replied, "Possibly so, sir, but in my office we refer to her type as a gun metal case."

John Fahrner Jr.

—‡—

BATAAN.

Their hearts lie in Bataan
Where hands toiled late in vain.
The giant bamboo trees
Bend to the sea-borne breeze.
Their green sails mark the moon
O'er sleep that came too soon:
Their hearts lie in Bataan.

Above, the Southern Cross
Mirrors the deep, the loss.
Forgotten is evil, the good
Is writ on leaning wood.
Far, far from this mainland
Sleep shrouds a tired hand:
The heart lies in Bataan.

Martin Kuehn.

—‡—

Retrogression.

Adv. in *Cleveland Plain Dealer:*
7-ROOM house, will sell or trade for Chicago. Contact owner. FA 6816.

Chicago must have gone backward since I left in '33. M. B. Stevens.

—‡—

An American flyer named Stan,
A grand and heroic young man,
Threw a bomb in the crater,
Which hurried up nature,
And blew up the Isle of Japan.

Having visited Japan, know full well how this might be accomplished.

Theresa of Old St. Joe.

—‡—

Suggestion to the British: invite Gandhi to Iceland for a conference. He'll have to wear more than a diaper there. Tabarin.

—‡—

My grandpap says in his day gals removed their stockings with their hands, but nowadays they take off their hose with a hose. Shanty Al.

—‡—

GOLD DIGGER.

I scorn the girls who wed for gold
But, alas, I fear me now
I'd promptly take the man who'd say,
"With all my tires I thee endow!"

Leslie Savage Clark.

—‡—

Add *Carmen:* Miss Swarthout's final death had all the earmarks of a mercy killing. Kiepura did it as gently as one would lay an orchid on cotton.

MARCIA WINN.

How to Keep Well By Dr. Irving S. Cutter

To the limit of space, questions pertaining to the prevention of disease will be answered. Personal replies will be made under proper limitations, when return stamped envelope is inclosed. Dr. Cutter will not make diagnoses or prescribe for individual diseases.

[Copyright: 1942: By The Chicago Tribune.]

SAFE SURGERY FOR OUR OLDSTERS.

AMONG our numerous correspondents a fair proportion may be considered elderly. For them it is but natural that aches and pains will multiply with advancing years. Because of better understanding and a wiser attitude physicians are nowadays more helpful to these worthies.

The question is asked frequently, "My doctor feels that I should have an operation. Will it be safe at my age?" This raises the query, "What is the relationship of the year age to the condition of the tissues? Would we consider Douglas MacArthur at 62 too old to lead the armies of the allies?" The chances are that his blood vessels and body framework are younger than many another who has not reached middle life [45].

In all fairness it may be stated that the present day safeguards which surround skilled surgery have lengthened the period when we can say, "The risk is slight." But much will depend upon whether or not the patient can be given adequate preparation. We cannot blind our eyes to the fact that when a tumor obstructs the bowel and the victim is rushed to the operating room, the hazard is increased. But this would be true of any hurried event. On the other hand, if there is plenty of time to rest, to flush the tissues, to reënforce the heart, to lower the blood pressure, our elderly friends will do just as well as they would were they younger.

—•—

We must recall, however, that healing may not take place as quickly as with teen age youngsters. In consequence, a few extra days may need to be allowed for the development of a firm scar. If the rush and bustle can be eliminated, we can with reasonable certainty look for recovery. Of course malignant masses add somewhat to the peril. This is due largely to the fact that the true nature of the difficulty is not recognized early enough to permit easy removal.

Then, too, the heart can be placed in the best possible condition—which means that an impending "failure" must be treated first—before the rôle of the knife is invoked. Cases showing liver disease can receive generous quantities of glucose, while sufferers from damaged kidneys can be relieved of surplus fluids.

Nutrition is probably the most important single factor. The obese individual may well lose 20 pounds or more while the undernourished and the anemic type can be strengthened under a proper food regimen. As a rule the percentage of hemoglobin can be restored without trouble and the whole picture changed for the better.

—•—

It should be clear that when speed is not a question, with plenty of time to bring the ill person as nearly to normal as possible, the hazard is but slightly higher than with relatively young people. In a sizable group reported upon recently, the ratio of complications was lower than average. The greatest care was observed in "getting ready."

We must not forget that we need not say good-by to our oldsters until inexorable Time wields his scythe. But they will require more attention—their tissues will demand more gentle handling. But slapdash surgery has no place in the healing art at any time.

—•—

NOSE FILTERS.

R. I. writes: I am sensitive to summer pollens and wear a nose filter. A friend has informed me that it is dangerous because of the possibility of infection.

REPLY.

No risk if the apparatus does not cause irritation and if it is cleaned at frequent intervals. Victims of hay fever are entitled to take some chances in their search for comfort.

—•—

NOT HEART ATTACK.

E. M. writes: What emergency measures should be taken to aid a victim of a heart attack which paralyzes the entire left side?

REPLY.

This is probably a stroke sometimes called apoplexy. A blood vessel within the brain has ruptured. Gentle handling is essential; otherwise bleeding may be increased.

HIS GRUDGE FIGHT

VOICE OF THE PEOPLE

Writers should confine themselves to 200 or 300 words. Give full names and addresses. No manuscripts can be returned. Space for letters is obviously limited. Incoming mail far exceeds it. If a letter is not printed, attribute it to lack of room. Address letters to Voice of the People, THE TRIBUNE.

THE VOTERS WILL DECIDE TODAY.

Putnam County, N. Y., Aug. 6.—Your recent editorial about Hamilton Fish entitled "A Hard Man to Smear" has come to my attention. You say that those who are endeavoring to defeat him for reëlection to congress are "the Communists, the do-gooders, and their draft dodging pals." The fact is that we who are supporting his opponent, Augustus Bennet of Newburgh, Orange county, are all enrolled Republicans actively supporting the Republican party, and are men who in the last war had as good if not a better war record than Mr. Fish. We have not attacked Mr. Fish's patriotism or his courage, altho his proven association as recently as last fall with the German agent Viereck and the Nazi propaganda machine lays him open to attack from this angle. Fish, himself, has undertaken to assert that the campaign against him is a smear campaign, in an effort to draw a red herring across his record. We have attacked him wholly on the ground that his judgment in the past has been so bad that he is not a fit man to be returned to congress.

You say that Mr. Fish has "a strong sense of his public responsibilities and a whole souled devotion to his country." Let us examine the record, as Al Smith, one of our great New York governors, used to say. In July and August, 1939, Fish was in Europe. He advocated a conciliatory conference on the pattern of Munich. An avowed isolationist, who stoutly maintained that we should not meddle in European affairs, here he was, definitely meddling in European politics and definitely advocating appeasement, when every one on both sides of the Atlantic knew that appeasement was playing directly into the hands of Hitler, our most dangerous enemy. Does this show "a strong sense of his public responsibilities"?

Fish in 1939 was against the fortification of Guam, saying that as an airplane base it would be "a dagger at the throat of Japan." Consider what it would mean now if Guam had been fortified and it did constitute "a dagger at the throat of Japan." He was opposed to enlarging our air forces; he was opposed to increasing the number of airplane carriers; he was opposed to the transfer of 50 destroyers to England, but championed the sale of helium to Germany; he voted against the final draft bill in 1940, and he led the forces opposed to the extension of the draft bill in August, 1941. Finally, when the measure for arming United States merchant ships was before the house in 1941 he voted "yea" to recommit the bill and voted "yea" when the question on the bill was put, thus voting on both sides of an extremely important question within a short five minutes.

Is this the action of a man who has "a wholesouled devotion to his country"?

On Dec. 5, 1941, two days before Pearl Harbor, and when even the average citizen in the street knew that we were on the verge of war, Fish rose on the floor of the house and said: ". . . I believe the day we go into war we will have lost, altho we may be victorious in 5, 10 or 20 years . . . and at a cost of 100 billion dollars a year. One or two years of war would bankrupt America. . . . That is the alternative, communism abroad and the loss of our free institutions, bankruptcy, impoverishment, and ruin and disaster at home."

Does this show "a strong sense of his public responsibilities"?

And on Jan. 9, 1942 [make note of the date], 30 days after we had declared war upon Japan and Germany, Fish spoke in the house as follows: "Our economic, financial, and American system of free enterprise will be set back a hundred years as a result of the war. . . . The victor goes down with the vanquished into bankruptcy, lower standards of living, and economic chaos."

Such a statement, coming at a time when this country is in the midst of its gravest national peril, does not stamp Fish as competent to represent a congressional district in time of war. If we are to win, defeatism of this character must be stamped out the country over. But now Fish is going around his district saying that we cannot lose the war. This is equally a disservice in the war effort.

What kind of a record is this upon which to ask the voters to return Fish to congress? MONTGOMERY B. ANGELL.

BARFLIES.

Chicago, Aug. 8.—I think it is time women stop thinking only of themselves. Most of them still hold the idea that the law to keep them away from the bar was passed deliberately to rob them of a right. That isn't at all so. The law was passed for the purpose of protecting the soldier and the sailor from the so-called "knee pushers," "hostesses," or "barflies," whichever term one might want to give them.

At the same time doesn't the law also protect our own husbands and other respectable men? I know mine has been embarrassed when he refused buying a drink for one of these "come on" girls, but he decided that was better than being made a fool of. MRS. ROSE SALAKAR.

—

Chicago, Aug. 6.—Just a few words in praise of our city council for passing the ordinance barring women from drinking at bars. The female barflies should turn their minds to doing some constructive work to help in the war effort. A. C.

—

Chicago, Aug. 6.—After reading this morning's paper about the cleanout of the barfly I would like to say to Mayor Kelly and Clayton Smith: Keep up the good work and you may rest assured that all the respectable people will support you. There is nothing that lowers a woman's character more than to sit at a saloon bar, amongst a flock of men, puffing her cigaret and drinking. I am not a crab and do not object to a woman taking her sip of wine, a little drink of beer or even a mixed drink, if she prefers, but for heaven's sake, let her stay in her own territory, with her own company. WOMAN CITIZEN.

TRIBUNE AIDS NAVAL AIR ENLISTMENTS.

Chicago, Aug. 7.—On behalf of our committee I wish to thank you for Carey Orr's wonderful cartoon to stimulate naval air corps enlistments that appeared on the front page of THE TRIBUNE yesterday. We have had numerous telephone calls and I thought you would be glad to know that there is a substantial increase in the number of applicants who are applying at the flight selection board.

Your representative assured us when we launched the drive that we would have the continued cooperation of THE TRIBUNE. This was no surprise to us, because we have had the very finest cooperation from THE TRIBUNE for a year before Pearl Harbor, and it is appreciated by all the members of our committee.

WARREN V. WOODY,
Chairman, Citizens' Naval Air Committee.

FLYING BOXCARS.

Chicago, Aug. 4. — The giant troop transports and freight planes are, indeed, the answer to the shipping problem. As soon as these planes are produced on a mass basis, we shall have turned the U-boat menace on Hitler. The Nazis will then worry over the allied sky menace and their own now useless submarines and U-boat factories.

Victory will not stop production of these flying boxcars. Our merchant marine will be converted to fast air service; America will rule the air, both in war and peace, as it should have done long ago. THOMAS ZUBERSKY.

FRIEND OF THE PEOPLE

Letters to this department must be signed with names and addresses of writers.

EMPLOYMENT FEE.

Chicago, Aug. 5.—[Legal Friend of the People.]—I received a job from an employment agency for which he charged $15. I paid $10 cash and signed a promissory note for $5 and a wage assignment slip. About two months later I paid the $5 in money order. Now the employment agency claims that it has mislaid the promissory note and wage assignment slip, but he will send me a receipt for $5.

1. Is this receipt just as good as the note?

If he finds the note later on [2] will he be able to collect again? J. M.

1. No, in the sense that you might be required to pay a second time to a holder in due course. In general, a promissory note should be paid only to the holder and the canceled note should be obtained at the time the payments are completed.

2. No, but some other person having no notice of your payment might be able to collect. TRIBUNE LAW DEPARTMENT.

DEFENDING INDIA

[Portland Oregonian.]

Test Your Horse Sense

By Dr. George W. Crane

Select the answers which you consider best. The last problem counts five points. Then look for the correct answers on page 24.

1. The fundamental unit of time employed by scientists is the
   Second Minute Hour Year.
2. The famous Little Church Around the Corner is located in
   New Orleans St. Louis New York City San Francisco.
3. You would be most likely to see dovetail joints in
   Picture frames Dresser drawers Window frames Vertebrae.
4. In order to picture broken bones a doctor employs which of these?
   Radium Violet ray X-ray Infrared.
5. A grouse hunter would probably be carrying what gauge of shotgun?
   8 10 12 20.
6. While the average American city usually has many factories that produce a variety of merchandise, certain cities stand out for specific products. You are entitled to one point for each correct matching below of the famous product associated with each of the cities listed in the left hand column.

[a] Grand Rapids	[v] Flour
[b] Akron	[w] Furniture
[c] Hartford	[x] Shirts and collars
[d] Troy	[y] Rubber
[e] Minneapolis	[z] Life insurance

Score yourself as follows: 0-2, poor; 3-6, average; 7-8, superior; 9-10, very superior. [Note—The last question counts five points.]

[Reg. U. S. Pat. Off.: Copyright: 1942: By The Chicago Tribune.]

NEW PLANT READY TO BUILD LIBERTY SHIP IN 35 DAYS

Oregon Yards Expected to Cut Time 11 Days.

Portland, Ore., Aug. 10 (AP).—The Oregon Shipbuilding corporation, which has built a Liberty ship in 46 days—a national record—promised today to cut at least 11 days from that record.

"You haven't seen anything yet," a spokesman said.

The corporation reported completion of a new assembly plant which will permit construction of the 10,500 ton cargo carriers in 35 days or less. The new plant operates something like sub-assembly plants in the automobile and aviation industry, and feeds completed sections of ships to assemblymen on the ways.

Edgar Kaiser, general manager and son of Henry J. Kaiser, who proposes to build 500 75-ton flying boats for the government, said this new development in production speeds construction of ships in three ways:

1. It eliminates congestion of men and materials in hulls on the ways.

Unhindered by Weather.

2. It offers overhead protection to workmen, eliminating the weather as a factor in efficiency.

3. It breaks down assembly into many specialized jobs.

The plant is divided into 11 bays, each 240 feet long and 75 wide. As the men and women workers assemble the bulkheads, forepeaks, bottom sections, and other parts, some weighing 70 tons, huge tractors ferry them onto the ways for final assembly.

At the head of each bay are storage areas holding material and parts for a half dozen completed parts.

"We plan in terms of several ships at once, and do not complete one ship before we start on another," Kaiser said.

Hitch in Cargo Plane Plans.

Washington, D. C., Aug. 10 (AP).—Chairman Donald M. Nelson of the War Production board tonight gave Henry J. Kaiser a letter authorizing the Pacific coast shipbuilder to submit a report showing engineering plans, facilities, and materials to be used in building 500 "Mars" type cargo planes.

If Kaiser's report shows that construction of the 70 ton flying boats would not interfere with the combat plane program, Nelson said, it is "expected that a contract for the construction of the planes will be negotiated."

The letter did not mention the navy as the agency for which the planes actually would be built, altho this was the original program.

Official sources, declining to be quoted by name, indicated the navy had balked at the plan despite Nelson's approval. The navy's objections, a WPB spokesman indicated, were based on doubt of Kaiser's ability to build the planes in shipyards, as he proposes.

When Kaiser's detailed plans are submitted, they will be considered by the WPB and the navy department, the announcement said.

Reports Gestapo Chief Dies When His Auto Overturns

LONDON, Aug. 10 (AP).—A Polish government source today reported that Lieut. Col. Richard Gassler, German Gestapo chief of the Cracow district of Poland, was killed July 30 when his automobile overturned. This source said the German press was blaming Polish sabotage.

The Inquiring Camera Girl

BY FREIDA ZYLSTRA.

[The Tribune will pay $5 for each question submitted by a reader and used by The Tribune. Today's question was submitted by V. M. Rosato, 1451 Ohio street.]

THE QUESTION.

Has the drafting of any member of your family affected the course of your home life?

WHERE ASKED.

La Salle and Washington streets.

THE ANSWERS.

Esther Stone, public office representative, 7757 South Park avenue—My brother-in-law has been drafted and my husband expects to be called any day, so my sister and I are going to keep house together. We shall spend our evenings making fudge and cookies to send to our husbands so they'll remember we can cook.

Antoinette Moreen, clerical worker, 5712 Newark avenue, Norwood Park—We had been married 11 years when my husband was drafted. We both had planned that after our home was our own I would quit work and keep house. It isn't working out that way now. I'm both working and keeping house.

Eleanor Bragiel, money sorter, 4429 South Rockwell street—Before my brother-in-law was drafted he and my sister moved in with us so she wouldn't be alone after he left. That naturally changed our home life and now that she has gone back to work her life is changed a lot.

Joseph Hanasz, clerk, 5335 Sunnyside avenue—When my brother was drafted I was left without a roommate and assumed all the responsibilities at home. We had been living with my mother. Now I'll have a room to myself until I follow in his footsteps.

George R. Planert, Jr., accountant, 5422 Byron street—My younger brother used to be the life of the party and he used to hold many parties at our house. Things at home seem dull now. His friends used to do a lot of group singing but now it is deadly quiet at home.

Anna Blecka, teller, 412 Addison avenue—When the draft came along it took most of our family. My three brothers and I had our home together and now they're serving in the forces. It's hard for me to get used to not waking three sound sleepers in the mornings.

WPB PROHIBITS TIRE REGROOVING WITHOUT OBTAINING PERMIT

Washington, D. C., Aug. 10 (AP).—The War Production board today prohibited the regrooving of tires without its written approval. Officials said the WPB regarded regrooving as uneconomical and that it made a tire unsuitable for possible recapping in the future. Regrooving is a deepening of existing treads to provide better traction without the addition of any rubber.

NEW DEALERS HIT 'DEFEATISM' IN ARMY AND NAVY

Cling to Old Fashioned Methods, Say Senators.

BY JOHN FISHER.

[Chicago Tribune Press Service.]

Washington, D. C., Aug. 10.—War policies of the administration were subjected to full scale debate in the senate today, with New Dealers openly charging the navy and war departments with old fashioned conceptions of waging warfare.

The debate also produced accusations of "defeatism" among officials of the War Production board and other governmental agencies as well as criticism of failure of the navy department under Secretary Frank Knox to curb the German U-boat siege on shipping in American waters.

New Dealers Lead Attack.

There was no Republican participation in the debate and it was unnecessary since Senators Josh Lee [D., Okla.], Joseph C. O'Mahoney [D., Wyo.], and Harry S. Truman [D., Mo.], all New Dealers, led the spirited attack on conduct of the war. Sen. Scott W. Lucas [D., Ill.] attempted to defend the navy's policies.

Citing the failure to lick the U-boats in the Atlantic, Lee declared

Senators Lee (left), Truman, and O'Mahoney (right).

that more attention must be given to air power—the development of air fleets and cargo planes. He urged that an officer from the air branch of the war department be placed in charge of all strategy, with the navy and army made auxiliary to air power.

"I think every one of any responsibility at all wants to win this war but some of them need to revise their thinking and their judgment of things," Lee declared. "It seems to me like it was only two years ago that some of the high officials of the war department before the committee on military affairs were ridiculing the use of parachute troops," said Lee, who is a member of the military affairs committee.

Fail to Use Inventions.

"I know one thing after another we invented that Hitler has taken and used to his advantage after we had discarded it on this side," the Oklahoman continued. "Today if there is any one thing that has been proved in this war it is that air power is going to win.

"Even in the two battles which are pointed to as great naval battles—Coral sea and Midway—the navy did not fire a single gun except into one of her own ships, the Lexington, in order to sink her. The naval ships of the two countries were not within striking power of each other except by the air arm. And land based planes played an important part in both of those battles."

"Why go on and on uselessly with something which we can see is a losing venture, in order to maintain so-called navy traditions?" he asked. "What about our submarine campaign? The estimates show that about 100 of Hitler's submarines are today plying the ocean, and from the increased number of slips it is estimated that there will be 430 submarines by December. Those submarines have concentrated on the sinking of our coastwise trade on this side of the ocean.

Lucas rose to question Lee's qualifications to criticize navy policy, asking whether the Oklahoma senator's judgment should be taken in preference to those "upon whom the government has spent literally millions and billions of dollars to train."

Answers Criticism.

"It is often true that the common man has more common sense than the experts," Lee retorted. "I say that time and again the army and navy experts have been proved to be wrong. I attribute much of Hitler's success today to the fact that he was a layman and planned this war from the standpoint of a layman, he overruled his generals and liquidated some of them.

Lee began the discussion by reporting to the senate on the investigation of his subcommittee of the military affairs committee on cargo aircraft. It was the unanimous opinion of every person who testified before the committee that more cargo and troop transport aircraft are needed, but officials within the government have protested that materials are not available, he said.

Despite evidence that there is plenty of iron ore and scrap iron available for conversion into steel "every time we come to the question of building cargo planes and building more planes we are told there is a shortage of steel," Lee declared.

Official Defeatist Tone.

O'Mahoney interjected that there is a "defeatist attitude" among government officials, who complain that materials are not available. There are plenty of resources in the United States which need only to be utilized, said O'Mahoney.

Lee asserted that while Donald M. Nelson, WPB chairman whom he praised, has been sympathetic with the effort to have Henry Kaiser, known as the shipbuilding wizard, build giant cargo planes, there are influences at work against the program and no contract has been awarded to Kaiser yet.

In urging speedy production of huge cargo and troop transport planes, such as the Martin flying boat Mars, to counteract the submarine attacks on shipping, Lee said the government should increase aircraft production by using more plywood, should launch immediately large scale production of big cargo and transport planes, and give the highest priority rating for construction of aircraft, both combat and cargo.

Test Your Facts

Below each of the following questions are listed three answers. Make your choice, turn to page 28 in the Want Ad section for the correct answers, and mark your score:

1. Who was President when the Dred Scott decision was handed down by the United States Supreme court? [a] Abraham Lincoln. [b] James Buchanan. [c] Millard Fillmore.

2. In what Shakespearean character does Banquo appear? [a] "Macbeth." [b] "Twelfth Night." [c] "The Tempest."

3. What material is used in the Washington national monument? [a] Marble. [b] Granite. [c] Feldspar.

4. How do peanuts grow? [a] Hang from bushes in clusters. [b] Below ground. [c] On trees.

CANADA'S CHUTE TROOPS TO TRAIN IN U. S., BRITAIN

[Chicago Tribune Press Service.]

OTTAWA, Ont., Aug. 10 [passed by Canadian censor].—With the training coöperation of American and British authorities, Canada is organizing a new North American specialized fighting force in the formation of the 1st Canadian parachute battalion.

Twenty-six carefully selected Canadian officers and noncommissioned officers are proceeding at once to the United States to take the complete American parachutist course, while an additional Canadian group, chosen from Lieut. Gen. Andrew G. L. McNaughton's troops overseas, is being trained in Britain.

Canada will blend the best features of the American and British systems in a parachutist training camp of its own. Thirty per cent of Canada's parachutists are to be bilingual French Canadians, and linguists will get the edge when it comes to selecting personnel.

"The American authorities certainly have been most coöperative, said Brig. Gen. E. G. Weeks, deputy chief of the Canadian general staff, in announcing plans at an Ottawa press conference today. "They have put their facilities and equipment at our disposal. They are willing to train more of Canada's parachutists if necessary."

STREET CAR CRASH JOLTS EIGHT.

Eight Negro women were shaken and bruised yesterday morning when a northbound Broadway street car on which they were passengers crashed into the rear of a truck at 13th and State streets. The motorman was Harry Latsch.

ASSERTS CANADA RECOGNIZES U. S. WAR LEADERSHIP

Canada recognizes the leadership of the United States in the war and in the postwar peace that is to come and is determined that nothing shall rupture the unity existing between the two countries, Dr. W. G. Hardy told members of the City club at a luncheon yesterday in the La Salle hotel. He is head of the department of classics at the University of Alberta and spoke under the auspices of the Canadian ministry of speakers.

Canada, he said, has 500,000 volunteers in its active fighting forces. Of this number, he explained, 200,000 are serving overseas and an additional reserve army of 130,000, made up of veterans and men over army age, comprises its home guard.

Canada has lent $2,600,000,000 to its own government to prosecute the war and this year made an outright gift of another billion to Great Britain, he said.

Later, during an interview over W-G-N, Dr. Hardy was asked "about criticism of the government [Canadian]."

"My own feeling," he replied, "is that criticism is one of the greatest strengths of a free people if it is based on fact and aimed toward winning a war. Our press has criticized the government and so have some of our leaders, but only to help the war effort."

TRAIN KILLS INDIANA WOMAN.

Vincennes, Ind., Aug. 10 [Special].—Mrs. Martha Stone, 67 years old, was killed today when she stepped into the path of a northbound C. & E. I. passenger train which she apparently did not see at a crossing near her home.

Marshall Field & Company

AUGUST SALE OF FURS

MINK . . . *cherish it now more than ever*

Blended mink, $985 and up; natural, $1495 and up

Prices plus federal excise tax

SPECIALLY PRICED DURING AUGUST

The mink coat that wraps you in a mantle of glamor is this year, more than ever, to be thought of as a sound investment. For mink is as lasting as it is lovely. Versatile: as at home over sports clothes as with your new short length dinner gown. You can buy mink at Marshall Field & Company with complete confidence in quality. Gratify your heart's desire while you can choose from a collection unsurpassed in the world! *Fur Salon—Sixth Floor. Hat—Fifth Floor*

Custom-made mink coats also specially priced

Inquire about our Lay-Away Plan which makes it possible for you to have your coat paid for by the time you want to wear it

EDUCATIONAL. EDUCATIONAL.

THE CONSOLIDATION OF ARMOUR AND LEWIS INSTITUTES

Learning to Live Technologically

Textiles of glass! Hosiery from wood pulp! Vitamins! Significant research into functional living! But before such new ideas can have real value, people must know how to use them. That, too, is a major function of this great educational institution. You'll find among its 583 courses many in such subjects as Home Economics, Teaching, Professions and the important business of living intelligently in this New Technological Age. Write, phone or call for catalogs on day, evening or graduate classes.

Picture shows Material Testing for Home Economics

ILLINOIS *Institute of* TECHNOLOGY

DEDICATED TO TRAINING LEADERS FOR THIS TECHNOLOGICAL AGE

3302 Federal Street • CHICAGO • Phone Victory 7200

CHICAGO TECH EST. 1904

SHORTER TRAINING TIME NOW! Investigate

The Nation is Calling for TECHNICAL MEN!

Men—all ages—needed in AIRCRAFT—DRAFTING—WELDING ELECTRICITY—RADIO, Etc.

Get Our Free Blue Book. Call, Write or Phone CALumet 8200

CHICAGO TECH COLLEGE

41 Tech Bldg., 2000 So. Michigan Avenue

CHICAGO ACADEMY of fine ARTS

The Commercial Arts, Dress Design, Interior Decorating, Industrial Design. Day and Evening. Fall Term September 8.

18 S. MICHIGAN AVE. Suite W-23 Central 2912

THE *John Marshall Law School*

LAW & PRE-LEGAL

POST-GRADUATE & PATENT LAW

Aft. & Eve. Classes—Coeducational

315 Plymouth Court, Chicago Web. 3818

So. from Jackson bet. State & Dearborn

Northwestern University

Evanston and Chicago, Illinois. 8 Complete Schools. Downtown evening classes. *Write for booklet.*

DALE CARNEGIE INSTITUTE Midwest Division

Effective Speaking—Human Relations—Personal Development

20 E. Jackson Blvd. Harrison 2165-6

CENTRAL Y COLLEGE

Liberal Arts—Commerce—Secretarial—Music—High School. FULLY ACCREDITED. Co-educational! Day and evening. Low tuition. Free catalog T.

19 S. La Salle St. Central 6787

LOYOLA UNIVERSITY

JESUIT TRAINING Day or Evening

LAKE SHORE 28 N. Franklin. Cent. 0640

CAMPUS, 6525 Sheridan Rd. Bri. 3000

DOWNTOWN SCHOOL

STARRETT For 30 Years Chicago's Best Boarding School—now in its new campus west of Lake Bluff. Non-sectarian—co-educational. Ages 5-16. P. O. address, Libertyville, Ill. Phone 612-M-2.

AMERICAN ACADEMY OF ART

Practical courses in Commercial and Fine Art, Dress Design, Fashion Illus. New term begins Sept. 8. Catalog. Frank H. Young, Dept. 32, 25 E. Jackson Bl. Wab. 6360

SPEEDING VITAL WAR-TIME TRAVEL

THE DIESEL-POWERED "400" STREAMLINER FLEET

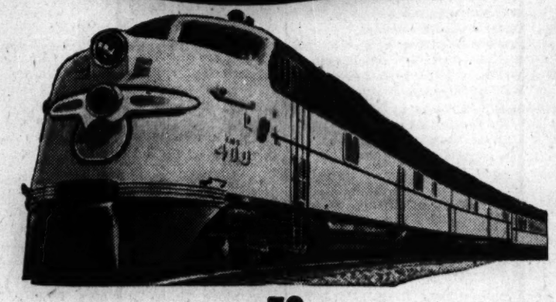

TO

MILWAUKEE

KENOSHA-RACINE

85 MILES IN AS LITTLE AS 75 MINUTES!

Check These Convenient Schedules

Lv. Chicago	Ar. Milwaukee
7:30 am	8:45 am
9:45 am	11:05 am
11:00 am	12:25 pm
1:30 pm	2:45 pm
3:00 pm	4:15 pm
4:00 pm	5:20 pm
10:00 pm (Ex. Sat.)	11:35 pm

NO EXTRA FARE

See time tables for schedules of additional trains of conventional type, also Sunday schedules, or telephone Dearborn 2060.

Streamliner and conventional type service also available to the Twin Cities, Central Wisconsin, Upper Peninsula, Southern Minnesota, Denver, California and the Pacific Northwest.

CHICAGO and NORTH WESTERN LINE

COMPLETE RADIO PROGRAMS AND HIGHLIGHTS FOR TODAY

CHICAGO FREQUENCIES.

W-G-N—720	WAIT—820	WSBC—1240
WBBM—45.9	WLS—890	WCRW—1240
W51C—45.1	WENR—890	WEDC—1240
W67C—46.7	WAAF—950	WMRO—1280
WIND—560	WCFL—1000	WGES—1390
WILL—580	WMBI—1110	WHFC—1450
WMAQ—670	WJJD—1160	WJWC—1520
WBBM—780	WJOB—1230	

MORNING

[Central war time.]

[M] indicates MBS, [N] NBC, [C] CBS, and [B] Blue network.

5:30—W-G-N—The Farm hour.
WBBM—Musical Clock program.
WJJD—Breakfast Frolic.
WLS—Smile-a-While program.
WIND—News; and Yawn Patrol.

6 —WCFL—Cheerful Little Earful.
WIND, WMBI—News reports.
WSBC—The Italian Musical Clock.
WBBM—Treasury program.
WMAQ—News reports.

6:15—WMAQ—Agricultural news, views.
WMBI—Program of Sunrise songs.
WLS—Morning devotions hour.
WIND—Yawn Patrol program.
WBBM—News; Farm, Factory hr.
WAIT—Good Morning program.

6:30—W-G-N—Service Men's Serenade.
WMAQ—News reports.
WLS—Ridge Runner.
WJJD—Family Bible League.
WAAF—Farm Folks hour.

6:45—W-G-N—Today's Best Music.
WMAQ—Morning Jubilee; news.
WLS—Ervin Lewis, news.

Mutual Quartet

The Song Spinners quartet, bottom to top, Margaret Johnson, Nellilew Winger, John Rogers, and Travis Johnson, weave their melodies into Music for America, heard Tuesdays at 7 p.m. over W-G-N and Mutual.

7 —W-G-N—Record Reveille.
WMAQ—Norman Ross Time.
WBBM—News of the World [C].
WLS—Alex Dreier, news [N].
WMBI—Winona Lake Conf.
WIND—News; Polish-Amer. prog.
WCFL—Daily War Journal [B].
WJWC—Sacred Heart program.
WHFC—Cicero Bible Church.
WILL—Insects in War Effort.
WJJD—Breakfast Frolic.
WAAF—Breakfast Express.
WSBC—Colorful Ukraine.

7:15—W-G-N—Morning news reports.
WBBM, WAIT—News reports.
WLS—Rusty Gill and Pals.
WCFL—Orchestra.

7:29—W-G-N—Record Reveille.

7:30—WBBM—The Wishing Well.
WLS—Mac and Bob, blind duo.
WJJD—Morning Serenade.
WCFL—Time to Shine, music.

7:45—WLS—The Dawnbusters.
WJJD—News reports.
WBBM—The Musical Clock.

7:55—W-G-N—Brush and Smile.

8 —W-G-N—Your Morning News.
WBBM, WMBI—News.
WMAQ—Your Neighbor program.
WCFL—Breakfast Club [B].
WLS—Jack Turner, songs.
WJJD—Happy-Go-Lucky Time.
WIND—News; Medical association.
WAIT—The Life Line.
WILL—Dairy Cattle, W. W. Yapp.
WJOB—Breakfast Time Tunes.
WSBC—Bohemian Alarm Clock.

8:15—W-G-N—Today's Best Music.
WBBM—Musical Clock.
WLS—Ervin Lewis, news.
WMBI—Hymns from the Chapel.
WJWC—My Country.
WIND—Chime Time.

8:30—W-G-N—Chapel in the Valley.
WMAQ—Norman Ross Time, news.
WBBM—News; musical clock.
WLS—Chuck Acree, comment.
WJJD—The Concert Hall.

8:45—W-G-N—News reports.
WMAQ—Norman Ross and music.
WLS—The Rangers, songs.
WBBM—Church Hymns [C].
WIND—Current news.
WHFC—Bohemian hour.
WAIT—National Radio Revival.

8:58—W-G-N—Mayor Edward J. Kelly gives black-out instructions.

9 —W-G-N—Wayne Van Dyne at Nine.
WBBM—Valiant Lady, serial [C].
WMAQ—Bess Johnson, serial [N].
WCFL—Wheel of Fortune.
WLS—Hal Culver, songs.
WIND—News; Start Day Right.
WAIT—Bible Study program.
WMBI—Bread of Life.
WEDC—Polish news review.
WAAF—Current news.

9:15—W-G-N—Musical Moods.
WMAQ—Bachelor's Children [N].
WBBM—Stories America Loves.
WLS—Of Interest to Women.
WAAF—Canary Serenade.
WCFL—Fr. Dussman, Shut-Ins.

9:25—W-G-N—News reports.

9:30—W-G-N—June Baker, homemaker.
WMAQ—Helpmate, serial [N].
WCFL—A Home in the Country.
WLS—H. Peterson, organist.
WBBM—Amanda, serial [C].
WJJD—Safety Court Trials.
WIND—Paradise Isle.
WAIT—The Family Altar.
WMBI—Cheer program.
WEDC—Italian musical.

9:45—W-G-N—Linda's First Love, serial.
WBBM—Painted Dreams, serial.
WMAQ—Lone Journey, serial [N].
WCFL—Chaplain Jim, U.S.A. [B].
WLS—Arkie; E. Lewis, news.
WIND—Len Cleary, organist.

10 —W-G-N—Editor's Daughter.
WMAQ—Road of Life, serial [N].
WBBM—Mary Lee Taylor [C].
WCFL—For Women Only.
WILL—Parent-Teacher Forum.
WLS—Breakfast at Sardi's [B].
WAAF—Serenade for Ladies.
WJJD, WIND—News.
WAIT—Uncle John program.

10:15—W-G-N—Hearts in Harmony, ser.
WBBM—Second Husband [C].
WJJD—Len Cleary, organist.
WMAQ—Vic and Sade, serial [N].
WHFC—Morning Melodies.
WCFL—Off the Record.
WIND—Dance and Romance.

Listeners' Choice

Variety and Comedy

10:45 a.m.—W-G-N—Messages from American soldiers in Australia.
7:00 p.m.—WMAQ—Johnny Presents "The Perfect Crime"; also Marcia Neil, Swing Fourteen, Audrey and Ambassadors, and Ray Block's orchestra.
7:30 p.m.—WLS—Sing for Dough, with Lew Valentine, M. C.
7:30 p.m.—WBBM—Hobby Lobby, with Dave Elman. Guests: Zero Mostel, comedian, Mark Huling, and Henry Zi, Chinese student.
7:30 p.m.—WMAQ—The Treasure Chest; Horace Heidt, with Frankie Carle and the Musical Knights.
8:00 p.m.—WBBM—Tommy Riggs and Betty Lou, with Jimmy Cash, tenor; Bill Goodwin, and Felix Mills' orchestra.
8:30 p.m.—WBBM—Cheers from the Camps, with Ted Husing, M. C.; tonight's program originates at Camp Crowder, Missouri.

Drama

10:15 a.m.—W-G-N—Hearts in Harmony; serial combining music and drama, with Jones Allison and Andy Donnelly.
8:00 p.m.—WENR—Famous Jury Trials; "Prize Ring Murder."
10:45 p.m.—WMAQ—Nelson Olmsted; "The Actor," by N. Johnson.

Music

8:30 a.m.—WJJD—Concert Hall; Debussy's "Claire de Lune."
9:00 a.m.—W-G-N—Van Dyne at Nine; morning musical festival, featuring Wayne Van Dyne, romantic tenor, and Len Salvo at the organ.
Noon—WAAF—Symphonic hour; Rimsky-Korsakow's "Spanish Caprice" and Dvorak's Symphony No. 4 in G major.
6:30 p.m.—WBBM—American Melody hour, with Vivian Della Chiesa singing "Quiereme Mucho" and Conrad Thibault offering "A Boy in Khaki."
7:00 p.m.—W-G-N—Music for America, with Jimmy Shields, tenor; Song Spinners, and Morton Gould's music.
9:30 p.m.—W-G-N—The Northerners' concert, with Harry S. Walsh conducting; Lois Wallner, soprano, sings Jerome Kern's "You Are Love."
9:30 p.m.—WMAQ—Tommy Dorsey's show, with Jo Stafford. Guest: Pvt. Kelly Rande of Fort Slocum, New York, baritone.
10:05 p.m.—WIND—Symphonic hour presents Wagner's "Die Walkure" and Mendelssohn's "Midsummer Night's Dream."
10:30 p.m.—WCFL—Music Lover's hour; Pedrotti's "Tutti in Maschera," Ravel's "Pavane," and Liszt's "A Faust Symphony."

Special Events

8:50 a.m.—W-G-N—Black-out instructions by Mayor Edward J. Kelly.
3:00 p.m.—W-G-N—Chicago Cubs open series with St. Louis Cardinals.
5:15 p.m.—WBBM—Dorothy Kilgallen's guest is Bob Hope, comedian.
6:45 p.m.—W-G-N—Overseas report, with talks by Leslie Nichols from Cairo and John Steele from London.
7:30 p.m.—W-G-N—On Stage—Chanute; new series of programs direct from army air corps training station in Rantoul, Ill., featuring 40 piece band, dance orchestra, and a five piece swing band.
8:30 p.m.—W-G-N—Tribune War Worker Award to George Dabbert presented by Col. Robert R. McCormick, editor and publisher of THE CHICAGO TRIBUNE.
8:30 p.m.—WENR—This Nation at War, with James G. Backus; pickups from Bridgeport, Conn.; Toledo, O.; Louisville, Ky., and New York City.
10:30 p.m.—WMAQ—Black-out instructions, with Mayor Edward J. Kelly, Col. B. B. Freud, and Don Newton, a block captain.
10:45 p.m.—W-G-N—Jimmy Evans tells stories of Gen. Sir Claude Auchinleck, Tommy Harmon, and Charles Sawyer, flyer.

10:30—W-G-N—Len Salvo, organist.
WMAQ—Against the Storm [N].
WAAF—Mythical Ballroom.
WBBM—Bright Horizon [C].
WLS—Stringtime [B].
WCFL—Varieties, music.
WILL—Organ Moods.
WJJD—Frances Allen, comm.
WAIT—Pop concert.
WIND—News reports.

10:45—W-G-N—AEF Messages.
WMAQ—David Harum, ser. [N].
WBBM—Aunt Jenny's Stories [C].
WCFL—Dyana Gale.
WLS—Julian Bentley, news.
WGES—Italian trio.
WIND—Dance and Romance.
WMBI—Winona Lake conference.

11 —W-G-N—Boake Carter, news [M].
WBBM—Kate Smith Speaks [C].
WLS—Martha and Helen.
WMAQ—Sweet River, serial.
WJWC—Band of the Day.
WCRW—V for Victory program.
WJJD—Federal food reporter.
WCFL, WIND, WAIT—News.

11:05—WJJD—Listen, Ladies.

11:15—W-G-N—Carnation Bouquet.
WJJD—Bing Crosby, songs.
WIND—Dance and Romance.
WMAQ—News; Just Music.
WBBM—Big Sister, serial [C].
WCFL—Words and Music [N].
WAAF—Music of Today.

11:30—W-G-N—John Holbrook, news.
W51C—Matinata.
WLS—Market reports.
WMAQ—Farm and Home hr. [B].
WBBM—Helen Trent, serial [C].
WCFL—Mission Melodies.
WIND—Star Parade.
WJJD—It's Showtime.
WMBI—Story Reading.
WAAF—Waltz Time.
WCRW—Goob Nabor program.
WJOB—Lucky Lady.

11:45—W-G-N—Aunt Jenny's Stories.
WBBM—Our Gal Sunday [C].
WLS—Farm news; markets.
WCFL—Treasury Corner.
WILL—News of Illinois.
WHFC—Singin' Sam.
WAAF—Hit Tunes.

AFTERNOON

12 —W-G-N—I Hear America Singing.
W51C—Military Band.
WBBM—Life Can Be Beautiful[C].
WCFL—Baukhage Talking [B].
WAAF—The Symphonic hour.
WMAQ—All Out for Victory.
WILL—Storing Victory Vegetables.
WLS—Dinnerbell program.
WJJD, WIND, WAIT—News.
WGES—Polish Dinnerbell.
WCRW—Treasury Star Parade.

12:15—W51C—Glory Pleasants trio.
WMAQ—Tunes and Tips.
WBBM—Woman in White [C].
WCFL—Singin' Sam, music.
WIND—Swing and Play.
WJJD—Symphony in Swing.

12:30—W-G-N—Musical Moods.
W51C—Musical Tête-à-tête.
WMAQ—Norman Barry, news.
WBBM—Vic and Sade, serial [C].
WLS—Julian Bentley, news.
WJJD—Loop noonday services.
WCFL—Bing Crosby, songs.
WILL—Illinois Farm hour.
WAIT—Bluejackets Calling.

12:35—W-G-N—Noontime Melodies.

12:45—W-G-N—Modern Melodies.
WBBM—The Goldbergs, serial[C].
WCFL—John W. Vandercook [N].
WMAQ—Music of Yesterday.
WLS—Lloyd Burlington; markets.
WIND—Tempting Tempos.

12:55—W-G-N—News reports.

1 —W-G-N—The Deacon, philosophy.
W51C—Salon hour.
WMAQ—Light of the World [N].
WBBM—Young Dr. Malone [C].
WCFL—News reports.
WJJD—Live stock market report.
WLS—Treasury Star Parade.
WMBI—Winona Lake conference.
WIND—News; musical prog.
WAIT—Chicago at Work.
WAAF—Concert Echoes; news.
WGES—Amerigo Lupi program.
WJWC—Alice Oleson, pianist.

1:15—W-G-N—Painted Dreams, serial.
WMAQ—Lonely Women, ser. [N].
WLS—Markets; news reports.
WBBM—Joyce Jordan, serial [C].
WAAF—Tin Pan Alley.
WJJD—Singin' Sam.
WIND—Melody Merchant.
WCFL—Between Book-Ends [B].

1:30—W-G-N—Eddie and Fannie.
WCFL—The Kernel's Kanaries.
WLS—Homemaker's program.
WJJD—Sports Slants.
WAAF—Clark Kuney, news.
WSBC—Italian Radio Theater.
WAIT—Race results.

2:45—W-G-N—The Lead-Off Man.
W51C—Latin Moods.
WLS—Julian Bentley, news.
WBBM—Jimmy Hilliard's orch.
WMAQ—Right to Happiness [N].
WAAF—South American Music.
WJJD—Dugout Dope.
WCFL—Let's Ask Totten.

3 —W-G-N—Cubs vs. St. Louis.
W59C—News reports.
W51C—Ivory Skirmishes.
W67C—Three o'Clock Matinée.
WBBM—News; Sister Emmy.
WMAQ—Backstage Wife, ser. [N].
WENR—Club Matinée; news [B].
WIND—News reports.
WJJD, WCFL—Cubs vs. Cards.
WHFC—Music Appreciation.
WJWC—March on the Axis.
WILL—Play review.
WMBI—Bible Study.
WAAF—Matinée Theater.
WAIT—Clem McCarthy, races.

3:05—W59C—Waltz Time.

3:15—W59C—Tropical Serenade.
W51C—Accordian Ripples.
W67C—Singing Strings.
WBBM—Melody Weavers.
WMAQ—Stella Dallas, serial [N].
WIND—Sports Edition to 4 p.m.
WGES—Treasury Star Parade.

3:30—W59C—Dance with Us.
W67C—Accent on Song.
W51C—Rondoliers octet.
WBBM—Sports; Yogi Yorgesson.
WMAQ—Lorenzo Jones, ser. [N].

3:45—W51C—Symphony band.
W67C—Rhythm of the Day.
WMAQ—Widder Brown [N].

3:50—WBBM—The Werps.

4 —W59C—News bulletins.
W51C—Concert Reveries.
W67C—Masterworks of Music.
WMAQ—When a Girl Marries [N].
WIND, WAIT, WAAF—News.
WBBM—Facts for Freedom.
WENR—Woman Today.
WJOB—Parade of Bands.
WILL—Editorial Review.

4:05—W59C—Vocal Views.

4:15—WMAQ—Portia Faces Life [N].
WIND—Sports Edition to 5 p.m.
WEDC—Treasury Star Parade.
WENR—Your Truly program.
WHFC—You Can't Do Business.
WBBM—Every Woman's World.

4:30—W59C—"Pop" concert.
W51C—Songs of Faith.
WMAQ—Three Suns trio [N].
WBBM—Fly for the Navy.
WENR—Off the Record; news.
WILL—The Broadcasters; news.
WAAF—The Treasury Chest.
WMBI—Tract League.

4:45—W51C—Waltz Musical.
WMAQ—The Bartons, serial [N].
WBBM—Ben Bernie show [C].
WAIT—Race results.

5 —W-G-N—Swing It Show.
W59C—News bulletins.
W51C—Musical Pickup.
W67C, WIND, WAAF—News.
WENR—Sea Hound, serial.
WCRW—Odds and Ends.
WBBM—Donald McGibeny, news.
WMAQ—Music by Shrednik [N].
WJJD—Scoreboard.
WCFL—Tenth Inning; O. Nelson.

5:05—W59C—Soft Swing.

5:15—W-G-N—Hits of Today.
W59C—Children's Symphony.
W67C—Organ Echoes.
WBBM—Dorothy Kilgallen [C].
WJJD—Parade of Stars.
WENR—Flying Patrol, serial.
WMAQ—News; Musical Memories.
WAAF—Invitation to the Waltz.
WIND—Sports Edition.

5:30—W-G-N—Uncle Harry's club.
W59C—Cocktail hour.
W51C—Dance Tempos.
W67C—South American music.
WBBM—John Harrington, news.
WCFL—Caridad Garcia, songs[N].
WJJD—Down Argentine Way.
WENR—Secret City, serial.
WAAF—Treasury Star Parade.
WIND—Dick Baker, songs.
WAIT—Lynn Burton.

5:40—W-G-N—News reports.

5:45—W-G-N—Nothing but the Truth.
WBBM—The World Today [C].
WENR—Music; news; sports.
WIND—Bill Anson program.
WAAF—Sports; Swing It.
WCFL—Bill Stern, sports [N].
WJJD—On Parade.
WMAQ—Evening news reports.

EVENING

6 —W-G-N—Wendell Hall, songs.
W59C—Fulton Lewis Jr., news.
W67C—Dance Varieties.
WMAQ—Sweet and Spanish.
WBBM—Amos 'n' Andy, ser. [C].
WJJD—U. S. army program.
WENR—Easy Aces sketch [B].
WJWC—Alert on the Air.
WCFL—News; also WIND, WAAF.
WILL—Treasury Star Parade.

6:15—W-G-N—Elson's Sport Review.
W59C—Salon Concert.
WBBM—Glenn Miller's orch. [C].
WMAQ—News of the World [N].
WCFL—Musical Motorcade.
WMBI—No. 9 Elm street.
WENR—Tracer Lost Persons [B].
WIND—Musical Follies.
WAAF—Mythical Ballroom.
WJJD—Music Room.

6:30—W-G-N—John Holbrook, news.
W51C—Dinner Music.
W67C—Six-Thirty Serenade.
WBBM—Amer. Melody hour [C].
WMAQ—Musical Entrée.
WLS—Julian Bentley, news.
WCFL—Our Amer. Service Stars.
WJJD—The Headliners.
WAIT—Dinner-dance program.
WMBI—Winona Lake conference.

6:40—WMAQ—Stand By, America.

6:45—W-G-N—Overseas report.
W59C—Evening dance.
WMAQ—H. V. Kaltenborn [N].
WIND—Top Tunes.
WLS—Smile Market, Hal Culver.
WJJD—Sports Review.
WAIT—Your program.
WCRW—American Bataan Clan.

7 —W-G-N—Music for America [M].
W59C—News bulletins.
W51C—Composer's hour.
W67C—Novelettes.
WMAQ—Johnny Presents [N].
WBBM—Are You Miss. Heir? [C].
WIND—News; also WCFL, WAIT.
WLS—Roy Porter, comm. [B].
WJJD—Bob and Bonnie Atcher.
WJOB—Sports Final.
WHFC—Bohemian program.
WEDC—Czecho-Slovakian hour.

7:05—W59C—Romantic Ballads.
WAIT—The Flying Tiger!

7:15—W59C—Audrey Lynn, organist.
W67C—The Treasury hour.
WCFL—How to Get a Job.
WLS—Lum and Abner [B].
WIND—Waltz Time.
WJJD—News reports.
WAAF—Rhythm Review.

7:30—W-G-N—On Stage—Chanute.
W59C—Symphonic hour.
W51C—Evening Concert.
W67C—Dance Time.
WLS—Sing for Dough [B].
WMAQ—Tommy Dorsey show [N].
WIND—Nine-Thirty Edition.
WBBM—Public Affairs [C].
WCFL—Any Bonds Tonight?

9:45—WBBM—Frazier Hunt, news [C].
WIND—Mary Small, songs [C].
WENR—News reports.

10 —W-G-N—Hugh Carson, songs.
W51C—Concert Gayeties.
WMAQ—Fred Waring's orch. [B].
WIND—News; Symphonic hour.
WCFL, WBBM, WEDC—News.
WENR—Shep Fields' orch. [B].

10:15—W-G-N—Chicago at Night.
WBBM—Salute to Victory.
WMAQ—Norman Ross, news.
WENR—Totten on Sports.
WCFL—Don Artiste, pianist.
WEDC—Hollywood news.

10:30—W-G-N—Jack Brickhouse, news.
WBBM—Todd Hunter, news.
WCFL—Music Lovers' program.
WMAQ—Black-out instructions.
WENR—Paul Schubert, comm.
WGES—All-Slavic hour.

10:45—W-G-N—Jimmy Evans' Magazine.
WBBM—Moods and Music.
WENR—News; Random Rhythm.
WMAQ—Nelson Olmsted, story.

11 —W-G-N—News reports.
WBBM, WENR, WIND—News.
WMAQ—News; Mus. Melange.
WGES—Arms for Victory.
WSBC—Midnite Rambles.

11:05—W-G-N—Tiny Hill's orchestra.
WIND—Music with a Lift.
WBBM—Jerry Wald's orch. [C].

11:15—W-G-N—Eddy Howard's orch. [M].
WMAQ—Roy Shields and Co. [N].
WENR—Buddy Franklin's or. [B].

11:30—W-G-N—BBC news report [M].
WENR—Shep Field's orchestra.
WBBM—Barney Spear's orch. [C].
WIND—The Nite Watch.
WHFC—Evening Jamboree.
WCFL—Old Style Tavern.

11:35—W-G-N—Al Donahue's orch [M].

12 —W-G-N—News reports.
WBBM—News; Ray Benson's orch.
WENR—Music You Want.
WIND—News; Nite Watch.
WMAQ—Henry Brandon's orch.
WEDC—Midnight Flyer to 6.
WJWC—Midnight Review.

12:02—W-G-N—Jimmy Joy's orchestra.

12:30—W-G-N—News reports.
WENR—Duke Ellington or.; news.
WMAQ—Let's Dance; news.

12:32—W-G-N—Dance orchestra [M].

1:00—W-G-N—Tommy Tucker's orch.
WIND—News; also 2, 3, 4, 5.

1:30—W-G-N—Late News Roundup.
WAAF—Rhythm Revue.
WMAQ—The Treasure Chest [N].
WCFL—Americans at Work.
WBBM—Hobby Lobby [C].
WJJD—Suppertime Frolic to 9:30.
WIND—Capt. Fielding, news.
WAIT—Take It Easy.

7:45—W67C—News reports.
WCFL—Piano Portraits.
WAAF—News Summary.
WIND—Time to Remember.
WAIT—Jewish army program.

7:55—WBBM—Cecil Brown, news [C].

8 —W-G-N—Foreign Affairs.
W67C—Masterwork and Music.
WBBM—T. Riggs, Betty Lou [C].
WIND—News; Ben Bernie prog.
WMAQ—Battle of the Sexes [N].
WENR—Famous Jury Trials [B].
WAIT—Chicago at Work.
WJWC—Dance Novelties.
WCFL—News reports.
WGES—Lithuanian hour.

8:15—W-G-N—John Holbrook, news.
WCFL—Treasury Star Parade.

8:20—WIND—Melody Moments.

8:30—W-G-N—Trib. War Worker Award.
W59C—Treasury Star Parade.
W51C—Serenata.
WMAQ—Willson and Nesbitt [N].
WBBM—Cheers from Camps [C].
WENR—This Nation at War [B].
WIND—Musically Speaking.
WCFL—Labor news flashes.

8:45—W59C—Musical Moods.
WIND—Dr. Gerhard Schacher.
WJWC—Symphony concert.
WCFL—Jimmy Dudley, sports.

8:55—WENR—Ted Straeter Entert's [B].

9 —W-G-N—John B. Hughes [M].
W51C—Concert Classics.
WMAQ—A Date with Judy [N].
WIND, WCFL—News.
WENR—Military Analysis of news.
WHFC—News in Polish.

9:15—W-G-N—Sanders and Savage.
WCFL—Musical comedy selections.
WIND—Cavalcade of Bands.
WENR—Cab Calloway's Quiz [B].

9:30—W-G-N—The Northerners.
W51C—Concert band.

News Broadcasts

MORNING.

7:00—WLS	8:30—WLS	10:00—WIND
7:00—WBBM	8:30—WBBM	10:15—WAAF
7:00—WIND	8:40—WMAQ	10:30—WIND
7:00—WCFL	8:45—W-G-N	10:45—WLS
7:15—WBBM	8:45—WIND	11:00—W-G-N
7:20—W-G-N	9:00—WAAF	11:00—WCFL
7:45—WJJD	9:25—W-G-N	11:00—WIND
8:00—W-G-N	9:55—WLS	11:15—WMAQ
8:00—WBBM	9:55—WAAF	11:30—W-G-N
8:00—WIND	10:00—WJJD	11:40—WAAF
8:15—WLS		

AFTERNOON.

12:00—WJJD	2:00—WCFL	5:00—WIND
12:00—WIND	2:15—WBBM	5:00—WBBM
12:00—WCFL	2:30—WAAF	5:00—WAAF
12:30—WMAQ	3:00—W59C	5:00—WAAF
12:30—WLS	3:00—WIND	5:15—WMAQ
12:45—WCFL	3:00—WBBM	5:30—WBBM
12:55—W-G-N	3:55—WENR	5:40—W-G-N
1:00—WIND	4:00—W59C	5:45—WBBM
1:30—WJJD	4:00—WIND	5:45—WMAQ
2:00—WIND	5:00—W59C	5:55—WENR

EVENING.

6:00—W59C	7:55—WBBM	10:30—WENR
6:00—WCFL	8:00—W-G-N	10:45—WENR
6:00—WAAF	8:00—WCFL	11:00—W-G-N
6:00—WIND	8:00—WIND	11:00—WBBM
6:15—WMAQ	8:15—W-G-N	11:00—WENR
6:30—W-G-N	8:45—WIND	11:00—WMAQ
6:30—WIND	9:00—W-G-N	11:00—WIND
6:30—WLS	9:00—WCFL	11:30—W-G-N
6:45—W-G-N	9:00—WIND	11:55—WMAQ
6:45—WMAQ	9:45—WBBM	11:55—WENR
7:00—W59C	9:45—WENR	12:00—W-G-N
7:00—WCFL	10:00—WIND	12:00—WBBM
7:00—WLS	10:00—WCFL	12:00—WCFL
7:15—WJJD	10:00—WBBM	12:30—W-G-N
7:30—W-G-N	10:15—WMAQ	1:00—W-G-N
7:30—WIND	10:30—W-G-N	1:00—WIND
7:45—WAAF	10:30—WBBM	1:30—W-G-N

Serial Actress

[Maurice Seymour Photo.]

Charlotte Manson plays the part of Rose Kransky in the Guiding Light, serial heard over WMAQ-NBC weekdays at 1:30 p.m.

ON SHORT WAVES

LONDON.

The following short wave programs from London may be heard over GSC, 9.58 meg., 31.32 m.; GRG, 11.68 meg., 25.68 m.

4:15 p.m.—London Calling.
5:00 p.m.—Hello, Children.
5:30 p.m.—War review.
6:00 p.m.—Call of the West Indies.
6:30 p.m.—Canada Calls from London.
7:00 p.m.—Current Events.
7:30 p.m.—Britain Speaks.
7:45 p.m.—Meet John Londoner.
8:00 p.m.—Headline news and views.
8:45 p.m.—Front Line Family.
9:00 p.m.—"Pastor Hall."
10:00 p.m.—Temple Church Organ.
10:30 p.m.—Radio Newsreel.

SYDNEY.

11:25 p.m.—American Soldiers Call Home, VLQ6, 9.58 meg., 31.3 m.

MOSCOW.

5:20 p.m.—Broadcast in English, RKE, 8.1 meg., 36.9 m.

Kitty Foyle

Lovely Julie Stevens re-creates Kitty Foyle in the Stories America Loves program presented Mondays thru Fridays at 9:15 a.m. over WBBM-CBS.

TWO CONDUCTORS IN FESTIVAL ARE FAMOUS ARTISTS

Nelson, Weber in Charge of Show's Music.

Festival Tickets!

Tickets for the 13th Chicago Music Festival, to be held next Saturday night in Soldiers' field, are on sale at $1.10 at THE TRIBUNE'S public service offices in Tribune tower and at 1 South Dearborn street. Mail orders should reach the Festival Ticket Manager, Tribune tower, no later than today. Checks should be made to Chicago Tribune Charities, Inc. All 55 cent seats have been sold.

BY CHARLES LEAVELLE.

Two of the most profound moments at the Chicago Music Festival in Soldiers' field next Saturday night will be brought about thru the efforts of two men, each a master in his field. Each dominates a great musical organization that has made Festival history.

They are Henry Weber and Dr. Edgar Nelson. Weber conducts the Festival Symphony orchestra which will number 112 fine musicians this year. Dr. Nelson directs the massed Festival Chorus, which will have more than 3,000 voices.

Annual Closing Number.

The Hallelujah Chorus, from Handel's "Messiah" has been the closing choral number of the Festival every year since it was started in 1930. The blending of hundreds of voices in the soaring, inspirational movements of this work always has stirred the more than 1,100,000 persons who have made up its visible audiences and countless millions who have listened on the radio.

"This year," Dr. Nelson said, "I think the majestic Hallelujah Chorus will have a greater significance for its hearers than ever before. The attitude of America's enemies, their repudiation of God, is the reason for this. Think of those closing lines:

"'*For the Lord God omnipotent reigneth*

"'*And He shall reign forever and ever.*'

"It is an assurance, a pledge—and to our enemies a warning—of the ultimate triumph of God and right. The festival this year will have a stirring theme of patriotism and will symbolize the armed might of a nation. The Hallelujah Chorus at its close will supply the theme of religion and faith."

Nelson Brilliant Conductor.

Dr. Nelson took over the Festival chorus on short notice in 1939 and its performance that year was one of its most brilliant. Only a man with great command, with genius, and infinite knowledge could have taken over the thousands of voices and have achieved a success.

That year, as always, the massed chorus was made up of many fine smaller choruses that had been trained by other men. This year, three Chicago groups— two of them with many years of history behind them—will form an important section of the great chorus.

They are under Dr. Nelson's direction all year and are the Apollo Musical club, the city's oldest; the Marshall Field Choral society, in its 37th year, and the Chicago Sunday Evening club. In addition, there will be the great Festival Negro chorus, directed by J. Wesley Jones—which will have a big moment of its own earlier in the show—and many other fine choruses and choirs from the Festival contests.

Dr. Nelson is president of the Chicago Conservatory of Music and in 1920 he won recognition abroad for Chicago singers by taking 80 members of the Swedish Choral club on a European tour. The tour in Sweden assumed the character of a national holiday.

King Gustav V. decorated Dr. Nelson and four others with the order of Valhalla. The entire club was received at the royal palace.

Conducted Civic Opera.

Henry Weber has won a permanent place for his name in Chicago musical history. Tho he was a conductor in his own right and was immensely popular in Vienna and Bremen when he was 23 years old, his work was virtually unknown in this country until the year following —1924.

Then he returned home to conduct a season of the old Chicago Civic opera. The Weber family, one of the city's oldest, founded the Weber wagon works, dating to 1842. Henry was born in Berlin in 1900 while his parents were on a European tour. For more than 20 years he lived abroad and in his early years—when he was about 5—he came in contact with Hungarian gypsy musicians whose work determined him to make music his career.

Refuses Offer in Berlin.

He became a pupil of Richard Strauss — whom he still calls "my master" — later coaching and becoming assistant director of the State opera, formerly the Imperial, in Vienna. From Vienna he went to Berlin, conducting with brilliance at a tryout for Schillings, the director of the largest opera in the German capital.

Schillings offered young Weber a post as assistant director, but Henry wisely refused, going instead to Bremen, where he had been assured six performances at the Municipal opera. He conducted 60, then returned to Chicago, where he conducted "Tannhäuser" as his debut and created a sensation.

His fame in America has grown steadily. He has served both as musical and artistic director of the Chicago City opera, has conducted many concerts, and has become known thruout the nation as musical director of radio station W-G-N. He has been musical director of the festival since 1936, thereby being three years more a veteran of the festival than Dr. Nelson. This year his orchestra's outstanding offering will be the new march overture, "Victory," by Nathaniel Shilkret.

Many factors have entered into the festival's outstanding success as the world's largest presentation of mass music, but it is agreed generally that its classical triumphs of the last few years have been largely due to the efforts and genius of these two men.

Festival Officials

(Story in adjoining column.)

[Nelidoff Photo.]

Henry Weber, general musical director of the Chicago Music festival. His 112 piece symphony orchestra will play "Victory," a new composition by Nathaniel Shilkret.

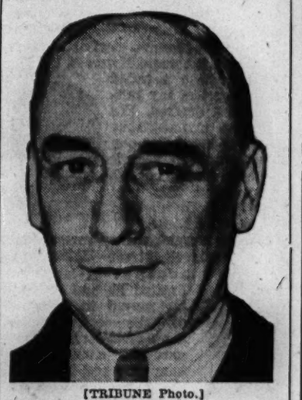

[TRIBUNE Photo.]

Dr. Edgar Nelson, president of the Chicago Conservatory of Music and general choral director of the festival. His massed chorus of more than 3,000 voices will sing the famous Hallelujah chorus from Handel's "Messiah."

VOTE TO INDICT EX-POLICEMAN ON FRAUD CHARGES

A true bill was reported voted yesterday by the grand jury naming Herman Wolff, 2536 North Sawyer avenue, on charges of confidence game and obtaining money under false pretences. Wolff is a former state policeman arrested July 27 for an alleged shakedown of a trucking company executive.

Assistant State's Attorney William Oplatka said Wolff has admitted contacting Israel Harrison, head of a truck transport company, 333 Iron street, and offering to use his influence to "fix" arrest tickets for overloading and other violations by drivers.

Milton Sachs, 7120 Cyril avenue, a brother-in-law of Harrison who signed a warrant against Wolff, was reported to have refused to testify before the grand jury when called yesterday.

FOUND DEAD IN CHAIR.

Joseph Jenke, 41 years old, 5344 West 23d place, Cicero, was found dead Sunday in a chair in his home.

CALL MAYOR, 33 OTHERS IN PEORIA GAMBLING PROBE

Springfield, Ill., Aug. 10 [Special].—Thirty-four Peorians, including Mayor E. N. Woodruff, will be subpenaed to appear before a state liquor commission hearing on gambling charges, Arthur S. Smith, chairman of the commission, said today.

Smith's action, which is being made, he said, at the request of Mrs. Helen Lee Lichtweis, Peoria, is the result of charges brought by Mrs. Lichtweis and others last week that there is gambling in Peoria. The hearing at that time was recessed until a later date, which has not as yet been set.

In addition to the mayor, those subpenaed will include Police Chief Edward Wombach, the mayor's secretary, three police officers, the city controler, the city treasurer, other city officials, including four aldermen, among them William P. Buchanan, himself an official of the state liquor commission.

WHENEVER YOU ARE Short of Cash
LOANS FLEXIBLE TERMS
You get the same good service on loans of a few dollars as on larger loans.
Loans $10 to $300
FAMILY LOAN CORPORATION
LOOP
202 S. State St., Cor. Adams, Century Bldg., Rm. 301. Telephone WABash 2994
LOGAN SQUARE
3147 W. Logan Blvd., cor. Kedzie, 2nd Fl., Near "L" Terminal SPAulding 4100
NORTH-SIDE
6349 N. Western Ave., Cor. W. Devon Rm. 206, Devon Bldg. Tel. BRargate 4121
WEST-SIDE
4806 West Madison St., Near Cicero, Next to Walgreen. Tel. MANsfield 4211
SOUTH-SIDE
2105 E. 71st Street, East of Bryn Mawr I. C. Station, 2nd floor. DORchester 2811
SOUTH CHICAGO
9113 Commercial Ave. (opp. Goldblatt Bros.), Lincoln Bldg., Rm. 10. REGent 6220
BLUE ISLAND
13018 South Western Avenue
Telephone Blue Island 86

HAIR FALLING?
Excessive Hair Falling Stopped with First Treatment
No Massage, Salves, Oils, Tonics, Machines, Drugs, Diets or Lights Used. Only a flat rate is charged.
We also guarantee our work in writing.
My discovery will overcome dandruff, falling hair, dry and other scalp disorders and revive oil glands so hair can survive and grow. Let me explain why baldness

Chicago Daily Tribune
THE WORLD'S GREATEST NEWSPAPER
TUESDAY, AUGUST 11, 1942.

Katharine V. Adams Is Engaged to Midshipman of Abbott Hall

BY JUDITH CASS.

THE young men who come to Chicago to attend the naval reserve training school at Northwestern university's downtown campus continue to take away with them Chicago brides by the score. The latest romantic news concerning a Chicago girl and an Abbott hall midshipman is contained in the announcement from Mr. and Mrs. John Quincy Adams of Winnetka of the engagement of their daughter, Katharine V. Adams, to William K. V. Volkens, son of Mrs. H. Walter Volkens of Mount Vernon, N. Y.

Miss Adams, a graduate of the Masters school at Dobbs Ferry, N. Y., attended Smith college and was graduated from Sarah Lawrence last year, and is a member of the Chicago Junior league. She refused a formal debut party, however, unlike her younger sister, Miss Mary Adams, who was introduced to society in September, 1940.

Mr. Volkens prepared at the Phillips Exeter academy and was graduated from Williams college in 1939. He also was graduated from the Harvard school of business administration.

Elizabeth S. Berryman's Engagement Announced.

Announcement has been made of the engagement of Miss Elizabeth Scattergood Berryman, daughter of Mr. and Mrs. Paul R. Berryman of Riverdale, N. Y., and granddaughter of Mrs. John W. Heywood of Chicago and Minneapolis, to Ensign George Richard Puckhafer, U. S. N. R., son of Mr. and Mrs. George J. Puckhafer of New York. Miss Berryman, a graduate of Dobbs Ferry, is a senior at Bryn Mawr college. Her paternal grandfather is John B. Berryman, also of Chicago. Miss Berryman also has two great-grandfathers, Edwin A. Wright and H. O. R. Seifort of Milwaukee.

Capt. and Mrs. Bartle Bull are having a brief reunion in Chicago as Capt. Bull is here for a short time giving lectures at factories. He and the former Rosemary Baur are at the home of her mother, Mrs. Jacob Baur. Capt. Bull has been stationed in Libya, and will return to active duty soon with the British army.

Mr. and Mrs. Rawleigh Warner are expecting their son, Rawleigh Warner Jr., for a two week visit at the end of the month in Lake Geneva, Wis. He is taking the accelerated course at Princeton university in which four years' work is crammed into little more than half that time, and when he is graduated next year he will be a second lieutenant in the artillery. The Warners' youngest daughter, Suzanne, will be introduced to society during the Christmas holidays.

John Fischbecks Parents of Daughter in California.

Congratulations on the birth of their second child, a daughter, are reaching Lieut. Comm. and Mrs. John Fischbeck [Anne Mather-Smith] at the Oakland hotel in Oakland, Cal., where Mrs. Fischbeck and her mother, Mrs. Charles F. Mather-Smith, formerly of Highland Park, are living. Lieut. Comm. and Mrs. Fischbeck arrived in California from their Honolulu home on their annual visit to his parents, Mr. and Mrs. Jules Fischbeck, in San Francisco, on the day Pearl Harbor was bombed, and Lieut. Comm. Fischbeck now is stationed on the west coast. The baby, who has a little brother, John Jr., has been named Grace Harriet, after her two grandmothers.

Members of the John R. Leonard family are looking forward to their usual pleasant holidays at the family summer home in the Adirondacks, war or no war. Daniel Leonard drove his father east recently to open the house. Young Mrs. Leonard departed last night for the camp.

Mrs. William Turpin, who is busy settling a new house in Wayne, may not go to the Adirondacks this summer, but the Hibbard Casselberrys [Mary Elizabeth Leonard] of Winter Park, Fla., and Capt. and Mrs. Frode Jensen [Deborah Leonard] of Syracuse will visit there.

Mr. and Mrs. Alan M. Ferguson and their little girls, Margay and Sharon Ann, have arrived from Washington, D. C., to spend two weeks with Mrs. Ferguson's parents, Mr. and Mrs. Clyde T. Hays, in Wilmette.

Outward bound are the Charles H. Morses, whose destination is Arrowhead Springs, Cal.; also Mr. and Mrs. Vernon M. Welsh, who left yesterday for a rest in the Teton mountains.

Granstrom-Mangel Wedding Will Take Place on Friday.

When Robert Almar Granstrom, son of Mr. and Mrs. P. Martin Granstrom of Winnetka, found he could get away from his studies with the medical detachment at a Florida air base this week, he and Miss Venita Mangel, daughter of Mrs. John Mangel and the late Mr. Mangel, also of Winnetka, decided to be married on Friday. The ceremony will take place in the chapel of the Winnetka Congregational church. Ensign Bruce Granstrom, who has just received his wings from a southern naval air base, will be his brother's best man, and another brother, Norman Granstrom, whose wife is the former Elaine Mangel, sister of the bride, will usher. The Granstroms have a third son in the service, Lieut. Donald M. Granstrom, U. S. N., who is somewhere in the Pacific.

Mrs. Norman Granstrom will be her sister's maid of honor, and George Mangel will give his sister in marriage. Following the ceremony there will be a reception at the Georgian hotel.

Two Olympic divers and two comic divers will entertain between 6:30 and 7 o'clock next Saturday afternoon at the North Avenue Day nursery benefit party for which Mr. and Mrs. Sidney S. Gorham are opening their Winnetka home. The party will start early in the afternoon with tennis, swimming, and badminton on the program, followed by cocktails, an outdoor supper, and dancing in the house. Mrs. Edgar Stanton Jr. is in charge of decorations, which will be kept simple but colorful. Mrs. William W. Miller is the entertainment chairman. Each member of the nursery board is inviting 10 couples to the party. Among Mrs. Robert McKenna's guests will be Lieut. and Mrs. Robert Collins of Omaha.

* *

Defense Unit to Dedicate Service Plaque and Flag

A service plaque and a new flag will be dedicated by block 2 in civilian defense zone 4 at 7:30 o'clock tonight at 1913 West 59th street. The block is that of 59th street, Sangamon street, 60th street, and Peoria street. Irving Wilson, zone captain, will be the master of ceremonies. The block has 16 young men in the service.

A Debutante of Chicago and Moline

Miss Patricia Wiman in the charming dress in which she was introduced to Chicago society by her parents, Mr. and Mrs. Charles Deere Wiman of Chicago and Moline, Ill. The debutante, who was graduated from the Foxcroft school, also made her debut in Moline. The Wiman family is dividing the summer between Chicago and Moline instead of going to its home in Santa Barbara, Cal., as in previous years. [TRIBUNE Photo.]

Front VIEWS and PROFILES By KATE MASSEE

Fashion Show.

While *Henry Barbour*, director of continuity writers at W-G-N, was busy helping stage The Tribune fashion show preview last Friday afternoon, his staff, taking advantage of unaccustomed leisure, cooked up their own idea of a fashion show script, giving their chief a gentle ribbing by making him the mannikin. Here are some colorful excerpts:

Music: "You Slay Me to Peeeces" . . . Fade for:

Announcer: And now comes the *piece de stuff* of the entire showing. Here is that exquisite thing, Henry Barbour—wearing a costume which is truly a masterpiece of artful chicannery! It is of gabardine, or possibly tropical worsted cut in the most beautifully droopy lines you have ever seen. The double breasted effect provides a truly tasteful droop-drape, with room to carry a camp stool concealed in the bosom. The necktie is largely subdued by the flopping wings of the collar, but now and then an artful movement discloses the full glory of this cravat. The swirling, spiral effect of the trouser leg is achieved by cutting the mannikin's knees on the bias and putting a swivel effect at the end of the spine. . . . The other leg is, of course, geared to do the opposite motion. . . . The coat can be used as a spare top for the roadster, or in case of being called to the colors, as a pup tent. The pants are designed to carry a complete week's laundry, or if desired, can be fitted out as a portable bar.

Historic Timepiece.

Our recent mention of an ancient clock seen in a Lebanon, Pa., hotel prompted *Lenore Healy* to mention an equally interesting timepiece that stands in the main floor corridor of Mercy hospital. Presented to the institution many years ago by Charles Lehman of Fort Wayne, Ind., the clock still keeps time. On it is this inscription:

"This clock was the property of Col. Charles Lehman of Valley Forge, Pa., an officer in the Revolutionary war. During the winter of 1776, *Gen. Washington* and *Lafayette* stopped at Col. Lehman's home and frequently set their watches by this clock. This ancient timepiece was presented to *Sister Mary Ignatius Feeney* in April, 1871, by Charles Lehman, grandnephew of Col. Lehman of Valley Forge, Pa."

Conductor.

Pierre Monteux gave added proof of his unfailing graciousness at a recent Ravinia concert when the audience, forgetting its musical manners in its enthusiasm, applauded between movements of Tschaikowsky's Fourth, which he was conducting. Monteux not only accepted each salvo, but at one point signaled to the orchestra to rise and bow. Thus the exception proved the rule, and everybody was happy.

Tribute.

"Bus drivers are philosophers. If I catch the 4 o'clock bus coming toward town I always hope the seat just behind the driver is vacant, because I do enjoy hearing his comments on people and things. His unfailing courtesy even under the pressure of enough questions to stump the experts is refreshing. Such as where to get off and how to get there after getting off, making change, being patient with people who get on at a nonstation stop, watching traffic, making the time schedule. Bus drivers should be eligible for the diplomatic corps. Here's to *Lyle, Art,* and *Dick*—gentlemen!—*6 o'clock bus taker.*"

Action, Camera!

With many publications sponsoring photographic contests for men in service, the boys who spend their leisure hours at the Wabash avenue USO club, sponsored by the National Catholic community service, have reason to be pretty pleased these days. Thanks to *Mildred Bruder* of the Chicago public library, a camera has been made available to those who want to browse around Chicago and snap possible prize shots, or just take pictures of their best girls.

Heads Auto Pool Plan.

Fred Dewey of 243 South 7th avenue, La Grange, has been appointed chairman of community defense transportation to aid in the organization of "automobile pools" in the suburb.

Lange Makes Park Audience Forget Cold

BY EDWARD BARRY.

Neither cold winds, ominous blue-black clouds, nor a sullen lake can dismay the more robust type of music lover, and a fairly large group of the faithful turned up at Grant park last night to hear the Chicago Symphony orchestra play the third of its lake front concerts.

Hans Lange and his musicians did everything they could to make their listeners forget their bleak surroundings. If good music, magically played, can take one's mind off of one's physical sufferings [and it can, indubitably, if the sufferings are not too great], then Smetana's "The Moldau" must have done it.

The glorious melodies which have kept "The Moldau" one of the dozen most popular works in the whole symphonic repertoire were delivered with a wonderful ease and flexibility and aliveness. The passion which the composer put into this musical delineation of the river of his Bohemia reached and moved even last night's half frozen audience.

"The Moldau" was preceded by Smetana's "Vysehrad" [from the same cycle, "My Fatherland"] and followed by his sunny overture to "The Bartered Bride." The program held still another Czech work, Dvorak's "New World" symphony.

The soloist was Dudley Powers, a member of the orchestra's cello section. He played the Fauré elegy with a luminous tone and an unforced nobility of phrase. After that he proceeded to project successfully both the languor and the frenzy of a Popper Hungarian rhapsody—the languor a little more successfully than the frenzy.

For an encore he offered the berceuse from Godard's "Jocelyn," and actually made it sound like a beautiful and important melody again. At its conclusion cheers were mixed in with the applause—a rare and surely a welcome sound in the ears of a cellist.

* *

Festival to Be Greatest Music Show on Earth, Noted Harpist Asserts

Melville A. Clark of Syracuse, N. Y., here for the opening of the national convention of the Music Merchants of America, of which he is president, said yesterday afternoon that the Chicago Music Festival will be the greatest music show on earth. Mr. Clark will be a featured star at the festival luncheon Friday noon in the grand ballroom of the Palmer House, playing on an Irish harp of his own invention. He will give a brief recital of his visit with President Wilson at the White House during a diplomatic dinner during the first World war. After dinner President Wilson sang, accompanied by Mr. Clark.

Melville A. Clark.

The music merchants' four day convention is being held in the Palmer House. Maj. Howard Bronson of Washington, D. C., in charge of music for the war department, will be the principal speaker at the convention dinner Thursday night at the Palmer House.

Bride-Elect

[Swiher Photo.]

MISS ELEANORE FOHR.

Miss Eleanore Fohr's engagement to Lieut. Gordon F. Tyrrell Jr. of the army is announced by her parents, Mr. and Mrs. Louis J. Fohr of North Mozart street. Miss Fohr was graduated from the University of Illinois, and her fiancé, son of Mr. and Mrs. Tyrrell of Clyde avenue, attended the University of Illinois and Northwestern university. The wedding is planned for Sept. 12.

Instrumentalists to Compete for Festival Tonight

Enough contestants to make up a full sized orchestra will compete tonight at 7 o'clock in the Cook county preliminary competition for accordion, piano, and trombone players, a feature of the 13th annual Chicago Music Festival. The entrants range in age from a 12 year old accordionist to a 29 year old pianist. The contest will be held in the grand ballroom of the Drake hotel. The public is invited. Admission is 30 cents, including federal tax.

The winners tonight will compete against out-of-Cook county instrumentalists Saturday morning at 9 o'clock in the Medinah club, at 501 North Michigan avenue. The victors will be featured Saturday night before 85,000 persons at the festival show in Soldiers' field.

Philip Maxwell, director of The Chicago Tribune Festival, will be a guest of the June Baker Home Management program to be heard this morning on W-G-N at 9:30 o'clock. At noon several winners of the Cook county preliminary vocal contests of the festival will be heard as guest entertainers at the Chicago Rotary club in the College Inn at the Hotel Sherman.

* *

Club to Be Entertained.

Mrs. Harold Bishop, newly elected president of the Southtown Woman's club, will entertain the club members today at her summer home in Long Beach, Ind.

Parley Planned on Children's Wartime Care

A committee of nursery school and child welfare leaders will meet in the office of the Association of Family Living, 220 South State street, at 2:30 o'clock Thursday afternoon to advise the newly formed WPA child protection program on the care of children during wartime. The program combines the administration of 18 nursery schools in Cook county, and 14 play groups and 13 family living teacher units in Chicago.

One plan will be to convert certain present nursery schools into schools designed for the children of working mothers, as provided in a $6,000,000 fund earmarked by congress. The development of Christopher House, 2507 North Greenview avenue, already has begun. The expansion in most of the nurseries, which are located in settlement houses, churches, and suburban schools, will consist of instituting a 12 or 13 hour daily schedule, and serving two or more meals every day. The rest periods and supervised play periods also will be lengthened.

Mrs. Amelia H. Baker, district director of the WPA service division, said there will be a small charge at nursery schools for the children of employed mothers, but that free nursery schools will be continued in needy communities.

Mrs. Baker said the development of the schools is hampered by the lack of qualified persons on the smaller WPA rolls who could act as supervisors. She expects the program to depend more and more on volunteers. Currently there are 21 volunteers giving a minumum of six hours service every week.

The committee will discuss improvement of the WPA play groups, which are located in park fieldhouses and housing projects, where split shifts, night work, and other problems must be met. The Family Living teachers' program offers instruction to parents on the questions of food, morale, and housing and is closely integrated with the nursery schools and the play groups.

* *

Planetarium Will Show Stars That Guide Flyer

A lecture demonstration showing the stars army pilots use in navigating their planes will be presented during the rest of August at the Adler planetarium, Miss Maude Bennett, director, announced. Lecture periods will not be changed. Maj. Floyd M. Showalter, president of the army aviation cadet board in the old post office building, will attend the opening program of the new series at 10 a. m. today.

Tonight's Program at Grant Park

Eight o'clock. Free admission. Band shell on lake front opposite Eleventh street.

Chicago Symphony orchestra, Hans Lange conducting; Joseph Vito, harpist.

Overture to "Gwendoline".....Chabrier
Prelude to "The Afternoon of a Faun".....Debussy
Rapsodie Espagnole.....Ravel
Introduction and Allegro for harp, string orchestra, flute, and clarinet.....Ravel
Joseph Vito.
Symphony No. 2, D major.....Sibelius

When You Don't Wear Hose . . . Try

Per-fit
Pat. Applied For
Toppers

• ANCHOR YOUR GIRDLE
• PREVENT RIDING UP
• PERFECT FIT—PERFECT COMFORT

59c Pr. 2 Pairs $1.15

They're new . . . practical . . . cool and comfortable—just fasten your garters to Per-fit Toppers and keep your girdle in position. They banish hiking when you don't wear hose. Your size is your thigh measurement where your stocking top would come. Flesh color . . . made of reinforced knitted jersey that grips without binding. Sizes 16—18—20—22—24. Buy several pairs today.

GOLDBLATT BROS.
Ten Department Stores

TWEED SUIT
ready for everything

Without confines. It sees duty—and smartly—at all hours. Wear it appropriately right now, all winter under your fur coat. Cheviot wool tweed in blue, green, beige. 12-20. 39.95

Matching Topcoat, 35.00

CARSON PIRIE SCOTT & CO
North Room Suits, Fourth Floor.

Let's be practical!
Shayne can
REMODEL YOUR FUR COAT

Decided to make the old coat do another year? Fine! But you don't have to look dowdy or passé. Just consult our remodeling experts. They're full of clever ideas for putting new smartness into veterans of former years. An individual canvas is designed and the entire coat re-cut. The better peltries are contrived into the more prominent spots. If extra skins are needed they will be charged for at lowest possible rates.

Prices for complete re-cut and new lining, start at .. $90

John T. Shayne
MICHIGAN AVENUE AT RANDOLPH

Downstairs at Stevens
Stevens
State near Washington
Downstairs at Stevens

13.95

The dress of today
Superb Casual
in wool and rabbit's hair!

Made for going places . . . school—a job—volunteer work . . . and doing things! Made for comfort in action . . . made for, above all, good, smart fashion. Ribbed wool and rabbit's hair with cleverly handled saddle stitched pockets the high point of interest. Choose it for your busy life. Beige, Red or Blue, 10 to 18. 13.95

Sorry, no mail orders!
Downstairs—State
Chas. A. Stevens & Co.
Budgit Shops

Downstairs at Stevens Budgit Shops

Shop 28
Sixth Floor

Vibrant color wool jersey—echo of Chanel, 1917—and just as right for your busy days.

$45

Other 28 Shop Dresses from $39.95

Marshall Field & Company

"Adios! Adios!"

By Ann Bridge

Copyright: 1942: by Mary O'Malley

SYNOPSIS.

Covering the Spanish Civil war in Madrid, James Milcom, an English journalist with Loyalist sympathies, meets Raquel, the Condesa de Verdura, seeking a tin of milk for her starving child. Once wealthy, her beauty famous, her husband notorious for his infidelities, she now lives in a basement and her husband is in prison. James befriends and aids her, but her child dies. Then he takes her into France near the frontier so she can be with her sister, the duquesa. Rosemary Oldhead, an English girl, vacationing with her parents at a frontier hotel, is intrigued by the duquesa and becomes greatly interested in newspaper men and spies.

INSTALMENT VIII.
INTERNATIONAL BRIDGE.

They sat down. Mr. Crumpaun of Universal Press beckoned to Ladislas, the spy. Drinks were brought. Mr. Crumpaun, who had a rather undefined Canadian accent, put thru a few genial inquiries as to why the Oldhead family were in S. Jean, but he did it very nicely—he was a comfortable sort of man.

Having satisfied himself that it was for reasons of health, he next inquired if Mr. Oldhead was comfortable at the Grande Bretagne. "It's the best food here, if the pub itself is a bit mothy."

And then, as usual, he began to discuss the war in Spain. Both he and the blonde were rather pro-Franco, it appeared. She used the expression "those Reds" more than once. Mr. Oldhead began to get restive, and at last asked her why she thought the Republicans were worse than the Franquistas?

"But they're Red!" she protested, opening immense pale eyes, under plucked and darkened eyebrows.

Mr. Oldhead gave a helpless shrug.

"All Spaniards are a lot of killers, anyway," Mr. Crumpaun observed easily, "but I think maybe the Barcelona lot got in a bit ahead of the others and did a bit more. There were some terrible things done. There's a woman in this town who had her husband and son killed before her eyes in a way I couldn't describe to you."

"Do you mean the duquesa?" Rosemary inquired.

"Yeah—know her?"

"No—do you?"

"Not to mention. I know a bit about her, tho. I hear she's shifting to our hotel—food's too bad at the Moderne."

"Have all these people got money—in spite of the revolution and all that?" asked Mrs. Oldhead, whose first week's bill at the Grande Bretagne had slightly alarmed her.

Mr. Crumpaun cocked a shrewd eye at her.

You've hit on one of the great Spanish mysteries, Mrs. Oldhead—how the refugees live! Her husband was one of the very rich men in Spain, but I guess they've lost pretty well everything. All their property was over that side. I hear she's going to take some sort of job, tho—going back to run the female Falange."

Mrs. Jones leaned over the table, and lowered her voice confidentially.

"They say she's a spy, and one of the best they've got," she murmured.

"Well, spies get good pay," observed Crumpaun.

"But what does Franco want with spies out here?" Mr. Oldhead asked, a little incredulously.

"Don't know what he gets, but it's quite a racket, by all accounts," said Mr. Crumpaun. "They're supposed to have a big organization this side of the frontier, and I was told the other day that the head of it stays quite close by here—Guethary or Biarritz."

"I wonder if there's any news of the condesa," Mrs. Jones observed to Mr. Crumpaun. "That's the duquesa's sister," she explained to the Oldheads—"the condesa de Verdura. She's the famous beauty, you know. They say she's the most beautiful woman in Europe."

"So far as I know there's been nothing heard of her for months," said Mr. Crumpaun. "She and the child were supposed to have been in Madrid."

He turned to Mr. Oldhead. "That's one of the real horrors of war, this time," he said. "Half of these people have no idea whether their nearest and dearest are dead or alive."

"The conde de Verdura is alive. He's in a prison on the Barcelona side, somewhere," Mrs. Jones volunteered.

"Yes, that's so. Shouldn't think that would break the condesa's heart, if she's still got a heart to break," said the journalist, lighting a cheroot.

"Why not?" Rosemary asked, her brown eyes immense with interest.

"Well—" Mr. Crumpaun hesitated, and glanced sideways at Rosemary's parents. "He's a bit of a tough guy, the conde, and runs around rather a lot," he finally said, inconclusively. Mrs. Jones had no such scruples, however.

"Rich as he is, they say he'd pretty well ruined himself over his ladies," she said airily. "Why, he gave that dancer a pearl necklace that they say was worth a hundred thousand pounds."

"It was his wife's, anyway, so that won't have broken him. But we needn't go into all that, Madeleine," said Mr. Crumpaun, with a significant glance at Rosemary. "The best of that family," he went on, briskly changing the subject, "was the duquesa's brother, Juanito. He was one of the straight Spaniards—went in for politics, and really tried to pull things round. And when the war began they say he made a magnificent soldier."

"You say was—is he dead?" Mr. Oldhead asked.

"Supposed to be—very stickily finished off by the Reds, when they caught him."

"Anyway they said he was a spy," Mrs. Jones as usual added her quota.

It was time for the Oldheads to leave. Mr. Oldhead still insisted abroad on lunching at his home hour of 1:15. They walked down the draughty little street toward their hotel.

The Hotel Bretagne was built in the days of Queen Victoria, when the regular winter sojourns in Biarritz of the prince of Wales brought an annual flow of English visitors to the Basque coast, and its solid, comfortable, slightly shabby furnishings recalled that epoch, if they did not indeed date from it. The hall was always light, but as no windows were ever opened in either, the same stuffy warmth at all times pervaded both. Crumpaun was fond of cutting a joke about this—"The hotel's air conditioned," he would say; "the air's in the same condition now as it was when it was built."

Rosemary liked it, undoubtedly being here was fun; only the meals were awful, especially lunch, when they and an old parson were the only people eating in that hot bright room. She wished the journalists didn't always lunch out, and so much later. It was much more amusing at dinner, when they were there to be watched.

About the middle of the afternoon, when Mr. Oldhead had rested, Mrs. Oldhead had read the "Epoch," and Rosemary had fidgeted over her Spanish grammar, they prepared as usual to set out for a walk. In the hall of the hotel they encountered Mr. Crumpaun, cigar in hand, bright and jolly after his morning of drinks and a late lunch.

"Like a drive?" he inquired. "I have to go over to Irun, in case this nonintervention party comes out. They say he may be along this afternoon. Care to come? Lots of room in the car."

Mr. Oldhead did not care to. He had his elaborate camera strung round his shoulder, and all his little special gadgets in his pocket. He was going to do some photography, he explained. But Rosemary and her mother cared to very much indeed, and they squashed into the back of the hired car, one on each side of Mr. Crumpaun's cheerful bulk, and set out for Irun.

To island dwellers like the English, frontiers have not the same significance that they bear for continentals. Mrs. Oldhead's and Rosemary's personal experience of frontiers had so far been limited to Swiss customs officials coming into their second class carriage at 3 in the morning at Vallorbes. They had never seen one in their lives, and when Mr. Crumpaun's car pulled up in the long straight street that approaches the International bridge at Irun they got out and looked about them with the liveliest interest.

The bridge certainly looked the part perfectly. It was closed at either end by wire barriers, painted red and white. As far as the middle, tricolor flags fluttered from little masts on either parapet, beyond that hung the red and gold of Spain—below flowed the muddy Bidassoa. A group of journalists already hung about the passport office on the left of the French barrier, others were chatting to the functionaries from the police and customs depot on the right—their cars extended up the street in a long, shiny line.

"No sign of him yet," they told Mr. Crumpaun. Mr. Crumpaun beguiled the time of waiting by pointing out various items of interest to the two Oldheads. Above the bridge the Bidassoa curved between flat, damp fields. Along the Spanish bank little sentry boxes stood at intervals, and between them soldiers in shabby indeterminate uniforms, with rifles, strolled to and fro.

"They look bored," said Rosemary.

"Guess they are," said Mr. Crumpaun. "They're so bored they'll shoot at anything. In the summer they shot a girl who went swimming and got farther across than they liked."

"Who can go into Spain?" Mrs. Oldhead asked.

"Only people with salvo conductos, and only those if their names are on the list. They keep a list of the people who have salvos, but the chap can't always find their names," said Mr. Crumpaun. "Terribly sticky and illiterate these little Spanish officials."

A car drove up, and the journalists, bored with waiting, gathered round it while the papers were examined. Crumpaun saw the duquesa de las Illas get out of it and start to cross the bridge on foot.

"Hullo! What's she after?" he asked his colleagues.

"She can't be going over for good, because she's left the car, and she's got no luggage," said Hever.

[Continued tomorrow.]

All Day Outing Scheduled by Maywood Cycle Club

An all day outing, which will include a swim in the Elmhurst pool, is planned for today by the Maywood Cycle club. The members will gather at 9 o'clock at 9th avenue and Quincy street in Maywood. The Berwyn Cycle club will take a 15 mile evening ride today, starting at 7:30 o'clock from the Berwyn city hall.

* *

New Legion Post Head.

Burl E. Laughead has been elected commander of Van Buren post of the American Legion.

Don't Let SUPERFLUOUS HAIR Mar Your Beauty.

Abolish It Forever by ELECTROLYSIS

The Only Safe Permanent Way. Specialists for 31 years in this work, we are endorsed by eminent physicians. 200 to 800 roots destroyed per hour. Leaves no scars on face, arms or body.

Permanent—Reasonable

ELLA LOUISE KELLER

ESTABLISHED 31 YEARS

SUITE 2405 55 E. Washington St. Cen. 6468

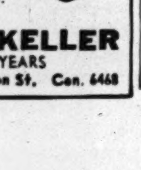

Uncle Sam says YES

Wheaties are flakes of nourishing whole wheat, and thus qualify under U.S. Nutrition Food Rules....Good, too. Crunchy, crackly, sweet-tasting. Try 'em!

"Breakfast of Champions" WITH MILK AND FRUIT

"Wheaties" and "Breakfast of Champions" are registered trade marks of General Mills, Inc.

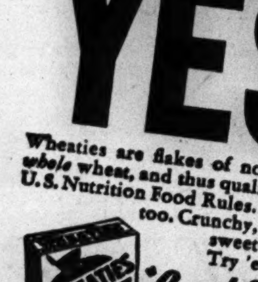

Double Header of Fun, That's Sally's Party

BY SALLY JOY BROWN.

[Activities of the Sally Joy Brown department are sponsored by Chicago Tribune Charities, Inc.]

Because I know that baseball games and the movies are favorites with most of you boys and girls, the program coming to the Palace theater seemed just perfect for our next party because it's a combination of the two.

One hundred boys and girls will have an opportunity to see a pretty fine show with me on Thursday, Aug. 20, and the winners won't be selected until day after tomorrow, so if you haven't already written for an invitation to that party you still have time to do so.

We're going to see "The Pride of the Yankees," which stars Gary Cooper and has a number of famous baseball players, including Babe Ruth and Bill Dickey, in the cast. It's the story of Lou Gehrig and portrays his life from the time he was a boy of 11.

There's all sorts of talent in this film and in addition to baseball stars we'll enjoy Veloz and Yolanda, the dancers, and Ray Noble and his orchestra.

Any boy or girl is eligible to try for an invitation to this party. All you have to do is convince me that you'd have a very good time if you were invited to be my guest. If you write a good letter, remember to tell me your full name, address, and your age, and see to it that I have your note not later than next Thursday morning. You may be a winner.

The lists of youngsters selected as my guests for this party will be printed in next Sunday's TRIBUNE, and if you expect to be included, better send that letter right away to Sally Joy Brown, THE CHICAGO TRIBUNE, Chicago.

Thru the Looking Glass

There is a decided trend, we find, toward lighter nail polish shades, especially for everyday wear. Some women, particularly those with jobs that require handling of machinery, are leaving polish off entirely. It gets too messy—and they would rather have no polish at all than a lacquer coat that's grubby and chipped.

For them, the old method of polishing the nails has decided advantages. If they don't want color they can at least have gloss—and a method of having that is to use powder polish and a buffer. They'll get a nice high sheen, and as a matter of fact will find that the nails will be a little healthier than they might otherwise be. Buffing is good for nail health.

• • •

It's important not to buff the nails until they literally get hot. A little friction is healthful for them—too much is not. Buff with light, firm strokes and for just a few minutes at a time. Don't pound away at it until the nail begins to sting; that's a good way to bruise it. The best method is to buff the nails a couple of times a day for short periods rather than for one long session.

Keep the nail tips as clean as you possibly can if you're not using a colored polish. But don't dig beneath the tip any more than you absolutely have to. Digging tears the skin there, which only means that dirt has an even better chance to get lodged. Use a little brush or a blunt tipped stick, or a hand brush, with lots of warm soap suds.

ELEANOR NANGLE.

Coats with Fur Trim Included in August Sales

BY REA SEEGER.

All the exciting August fur sales prices are not confined exclusively to furs . . . for your next winter's fur trimmed fabric coat is tagged with a special price during these last days of summer. Consequently it's good shopping to buy your winter cloth coat now. Some of the most beautiful fur trimmed models ever displayed have been on sale for a week now with more to come.

These are the days to see and succumb to the beauties in dull black wool trimmed lavishly with such brown furs as mink, kolinsky, nutria, silky sheared beaver and brown Persian lamb. This sophisticated contrast of black with brown is still one of the smartest and most popular combinations, next the always classic all-black models [fur and fabric]. Brilliantly colored wool coats also boast the flattering contrast of brown fur. Almond or emerald green is combined with nutria, red with brown Persian lamb, and beige, caramel, and the neutral tones of gray are particularly effective accented with bands, collars and deep cuffs of these spicy brown pelts.

Winter coat silhouettes are varied enough to assure easy shopping selections. There are dozens of the newer tuxedo collared, slightly flared fox coats designed for all-purpose or dress parade wear, according to the color and fabric. Also listed among the top favorites are the dress parade coats of dull black wool fashioned in softer silhouettes . . . fulness evenly shirred at the sides or at the waistline, then held in position with narrow belts. Unbelted coats, luxuriously fur trimmed, are available for all figurelines, short and petite, mature, and the stunning coats with much fur for the tall and willowy.

The best shopping news is that a winter fur trimmed coat can be selected during the August sales for an August sales price mark and held for winter, just like an all-fur coat.

Lectures Today

Henry C. Simons, "Some Requisites of a Durable Peace," 4:30 p. m., social science research building, University of Chicago, free.

Elizabeth Best, "Animals," 11 a. m., and **Leota G. Thomas**, guide lecture tour, 2 p. m., Field museum, 28 cents general admission.

MOTION PICTURES DOWNTOWN

BALABAN & KATZ Air Conditioned Theaters Comfortably COOL

BUY—WAR BONDS AND STAMPS—BUY

CHICAGO — Op. 9:30a.m. Pr.ch. 1 & 6:30. LATE SHOW TONIGHT 9:30 p.m. — Joan CRAWFORD, Melvyn DOUGLAS "THEY ALL KISSED THE BRIDE" Columbia's riot — In Person! BENNY GOODMAN with his ORCHESTRA

STATE-LAKE — 40c 8:45 to 1 (inc. tax) — Based on Eric Knight's best-seller — Darryl F. Zanuck's "THIS ABOVE ALL" 20th Century-Fox smash — TYRONE POWER, JOAN FONTAINE — Extra! "GUARDIANS OF THE SEA"

UNITED ARTISTS — 40c 8:45 to 1 (inc. tax) — At this theatre only! — 4th WEEK! MGM's Triumph of All Time! "Mrs. Miniver" GREER GARSON • WALTER PIDGEON, Teresa Wright • Richard Ney • Henry Travers. Extra! "FURTHER PROPHECIES OF NOSTRADAMUS" • News!

APOLLO — 40c 8:45 to 1 (inc. tax) — 6th WEEK — ANN SHERIDAN, RONALD REAGAN "KINGS ROW" Warner's smash — BETTY FIELD, ROBERT CUMMINGS

GARRICK — 2 features! 40c 8:45 to 1 (inc. tax) — "TAKE A LETTER DARLING" ROSALIND RUSSELL, FRED MacMURRAY — PLUS — "MOKEY" DAN DAILEY Jr., DONNA REED

ROOSEVELT — 2 features! 35c 8:45 to 1 (inc. tax) — "FRIENDLY ENEMIES" CHAS. WINNINGER, CHARLEY RUGGLES — PLUS — SHIRLEY TEMPLE "Miss ANNIE ROONEY"

MOTION PICTURES DOWNTOWN

STARTS TOMORROW

SHEDS LIGHT ON A HUSH-HUSH SUBJECT!

A most, timely, vital and compelling drama about our greatest social hazard.

No Greater SIN

"LOOK" magazine says—"Mushrooming all over America today, particularly in industrial areas, are sordid, furtive road-houses."

Vital! Timely! Daring!

ORCHESTRA HALL — MICHIGAN AV. S. of ADAMS—Always Cool

RESERVED SEATS NOW SELLING For the Premiere, Aug. 19, at 8:30 P.M. "PRIDE OF THE YANKEES" All Seats $1.10. Box Office Open Daily

2nd WEEK — RKO PALACE RANDOLPH at LA SALLE — CALLING ALL LAUGHS — ABBOTT AND COSTELLO in their newest funniest hit.. "PARDON MY SARONG" — PLUS GUN-TOTIN' ACTION THRILLS! "MEN OF TEXAS" with ROBT. STACK, BROD CRAWFORD, ANNE GWYNNE — OPEN 8:45 a.m. 35c 40c 60c

McVICKERS — MAD. STATE • OPEN 8:45 A. M. — Joan BENNETT, Franchot TONE in "WIFE TAKES A FLYER" — LESLIE HOWARD as "MISTER V" — 25c to 1 • 30c to 6:30 • 50c After

LA SALLE — COOL—First Run War News, Madison-Clark. Late Show. "KID GLOVE KILLER," VAN HEFLIN — Jackie Cooper, B. Granville in "SYNCOPATION"

MONROE — Monroe at Dearborn — FIRST LOOP RUN AT POPULAR PRICES — Air Conditioned — "REAP THE WILD WIND" — 40c to 6:30, 50c After, Tax incl. — Cecil B. De Mille's Greatest Spectacle of All Time! Paulette GODDARD—John WAYNE — Open 8:15 A. M. — Also HAL ROACH'S 'ABOUT FACE'

CLARK COOL — BETTE DAVIS, GEORGE BRENT, "IN THIS OUR LIFE" — ONA MUNSON, "DRUMS OF THE CONGO"

RIALTO — STATE and VAN BUREN, 25c to 1 P. M. Weekdays — ABBOTT & COSTELLO "RIO RITA" —& DARLENE on stage in BIG REVUE—

NORTHWEST

RIVOLI — 4380 Elston — 7 Good Units 15c 5:00 6:30 20c After 6:30 — Jon Hall, "Tuttles of Tahiti"—Lew Ayres, "Fingers at the Window"—Ladies, Victory Star STEMWARE

LOGAN — Milwaukee-Sawyer—Open 1:30 P. M. Jackie Cooper, "SYNCOPATION" Van Heflin, Marsha Hunt, "KID GLOVE KILLER"

ROOSEVELT — STATE NR. WASHINGTON — 2 FIRST RUN FEATURES — Tomorrow—8:45 a.m. DOUBLY daring! 2 FIERY features — MURDER! Spiced with music, Laffs—Gals! "SWEATER GIRL" EDDIE BRACKEN, June Preisser, Phillip Terry — plus feature #2 — AIR ADVENTURE! Dive Bombers in action... in love! PAT O'BRIEN "FLIGHT LIEUTENANT" EVELYN KEYES • GLENN FORD

WOODS — RANDOLPH DEARBORN — COOL — CONTINUOUS FROM 7:45 A. M. — 30c to 1—40c to 6:30 — 2 FIRST RUN FEATURES — "PRISONER OF JAPAN" AND 2ND THRILLER "YANK in LIBYA" —SPECIAL MIDNITE SHOW— Come as Late as 12 and See Both Features

AIR CONDITIONED ORIENTAL RANDOLPH NEAR STATE — STAGE: BLUE BARRON AND HIS ORCH. — AMERICA'S NEW STAR DEAN MURPHY — NAN RAE & MRS. WATERFALL — BLUE BARRON'S ENTERTAINERS — Screen Thrills: ATLANTIC CONVOY, VIRGINIA FIELD • JOHN BEAL — OPEN 10 A. M. 27c to 1 P. M. 31c to 6:30 50c AFTER PLUS TAX

NORTHWEST

BUY WAR STAMPS FOR VICTORY AT ALL BALABAN & KATZ Air Conditioned Theatres Comfortably COOL

GATEWAY — CONGRESS — Re-Opens TODAY—1 p.m. — AT BOTH THEATERS — 3 days only! — *SPECIAL POPULAR PRICES! 40c 'til 5 p.m. 50c aft. Child. 17c all day Tax incl. — COMPLETE! INTACT! "GONE WITH THE WIND" in Technicolor! CLARK GABLE, VIVIEN LEIGH, Leslie Howard, Olivia DeHavilland — * Will not be shown at lower prices this year! — GREATEST MOTION PICTURE OF ALL TIME!

HARDING — Open 1:30 — BOB HOPE, MADELEINE CARROLL — RIOT! "MY FAVORITE BLONDE" & LAFFS! GINGER ROGERS a Minx in "ROXIE HART"

TERMINAL, CRYSTAL, BILTMORE, BELPARK — RED (I DOOD IT) SKELTON RIOT! "SHIP AHOY" & BETTE DAVIS "IN THIS OUR LIFE" — COOL

Will Rogers — Op. 1:30—Rita Hayworth, Victor Mature in Smash! 'MY GAL SAL' & Geo. Raft, 'BROADWAY'

PORTAGE — Open 1:30 JACKIE COOPER in Smash! BONITA GRANVILLE and ALL-AMERICAN BAND in "SYNCOPATION" & VAN HEFLIN, "KID GLOVE KILLER" Action!

ADMIRAL — Open 1:30—JOHN PAYNE, "TO SHORES of TRIPOLI" & Gene Tierney, "RINGS on Her FINGERS"

DRAKE — Open 1:30—RITA HAYWORTH, Victor MATURE in SMASH! 'MY GAL SAL' & Geo. Raft, 'BROADWAY'

LIBERTY 15c 1:30-6:30 Aft. PLUS TAX 20c COOL — 3705 Fullerton—TWO WESTERN THRILLERS! HOPALONG CASSIDY, Brad King, Andy Clyde "STICK TO YOUR GUNS" and ROY ROGERS, DON 'RED' BARRY—'GABBY' HAYES in "SAGA OF DEATH VALLEY" and Musical Hit! "FIESTA" IN COLOR Plus MICKEY MOUSE

• IRVING 4003 Irv. • EMBASSY 3940 Fullerton — BOTH THEATERS COOL — IN TECHNICOLOR VICTOR MATURE | RITA HAYWORTH "MY GAL SAL" GEORGE RAFT | PAT O'BRIEN "BROADWAY"

• AVON 3327 Fullerton Opens 1:30 COOLED — RITA HAYWORTH "MUSIC in My HEART" ANDRE KOSTELANETZ — WALTER PIDGEON "DARK COMMAND"

• CROWN 1807 W. Division COOL — KAY KYSER "MY FAVORITE SPY" & EDW. G. ROBINSON, Brod CRAWFORD, Jane Wyman, "LARCENY, Inc."

MONT CLARE — VERONICA LAKE—ALAN LADD "THIS GUN FOR HIRE" JOAN BENNETT—FRANCHOT TONE "The Wife Takes a Flyer"

ALAMO — 3609 W. CHICAGO — Bette Davis, Geo. Brent — Eleanor Powell, Red Skelton "SHIP AHOY" "IN THIS OUR LIFE"

TIFFIN — North Ave. at Karlov—Free Parking — BETTE DAVIS, GEORGE BRENT "IN THIS OUR LIFE" — RED SKELTON, ELEANOR POWELL "SHIP AHOY"

MATINEE DAILY—17c 1:30 to 6:30 — MILFORD — COOL—3311 N. PULASKI ROAD — LEW AYRES, Laraine Day, "FINGERS AT THE WINDOW" & Henry FONDA, Gene TIERNEY, "RINGS ON HER FINGERS"

UPTOWN — BROADWAY LAWRENCE — Open 1:30 — Spencer TRACY, Hedy LAMARR, John Garfield, Frank Morgan "TORTILLA FLAT" Plus JEAN GABIN—IDA LUPINO They're T.N.T. in "MOONTIDE" Thos. Mitchell, Claude Rains

GRANADA — Madeleine CARROLL, BOB HOPE — Sher.-Dev. Sts. 2—"MY FAVORITE BLONDE" Ginger Rogers as Chicago Minx, "Roxie HART"

RIVIERA — Mat. 40c to 6:30; 55c After. Children 17c (Tax Incl.) — DeMille Epic in Color "REAP the WILD WIND" Plus Hal Roach Comedy Scream, 'ABOUT FACE'

NORSHORE — NEW SHOW — Joan BENNETT, Franchot TONE "The Wife Takes a Flyer" & Geo. Sanders "The Falcon Takes Over"

CENTURY — "THIS GUN FOR HIRE" & Riot! "RIO RITA" Abbott & Costello

COVENT — EDWARD G. ROBINSON Boss of "LARCENY, INC." plus Kay Kyser, Ellen Drew, 'MY FAVORITE SPY'

LAKESIDE — Wm. Holden, Frances Dee, "MEET THE STEWARTS" Plus Jane Frazee, "MOONLIGHT Masquerade"

CINE' — Rita Hayworth, Mature (Color) 'My Gal Sal' O'Brien, Geo. Raft, "BROADWAY"

HOWARD (DINNERWARE) — Edw. G. Robinson, Boss of "LARCENY, Inc." Kay Kyser, Ellen Drew, "My Favorite Spy"

The Esquire — "THE WIFE TAKES A FLYER" JOAN BENNETT, FRANCHOT TONE And THE ESQUIRE HOUR — Feature at 2:22, 4:23, 6:24, 8:25 & 10:30

STUDIO — Van Buren at Michigan—Air Cooled. 35c Noon to 1—40c to 6:30—50c After. 2 FIRST RUN HITS—Men in Uniform 35c Always. "THE YANKEE NUDE'LL DANDY" .... WALTER WINCHELL. MARGIE HART, America's No. 1 Strip-Pippin in "LURE OF THE ISLANDS" and "HILLBILLY BLITZKRIEG," Comedy Scream

World PLAYHOUSE 410 S. Mich. Cool — Cont. 11:15 to Midnite—30c to 2:00, tax included. The Most Daring Film of the Decade! LIAM O'FLAHERTY'S (Author of "Informer") "The PURITAN" Plus CARMEN AMAYA'S DANCING

NORTH

• JULIAN 918 Belmont Ave. Chas. STARRETT COOL — RUSSELL HAYDEN, "DOWN RIO GRANDE WAY" JACK RANDALL, "LAND OF FIGHTING MEN" Dead End Kids, 'TUNNEL of TERROR' & Superman

• SHERIDAN 4038 Sheridan, Mischa Auer COOL — George BRENT, Joan BENNETT, "TWIN BEDS" Ann SHERIDAN, Ronald REAGAN, "JUKE GIRL"

• VOGUE 3812 Broadway • N. CENTER 4031 Lincoln — Both Theaters COOL — 3 ATTRACTIONS! BETTE DAVIS | GEORGE BRENT, OLIVIA DE HAVILLAND "IN THIS OUR LIFE" KAY KYSER | JANE WYMAN "MY FAVORITE SPY" "BROADWAY BUCKAROO," RED SKELTON

• MODE 3912 Sheridan Road, BASIL RATHBONE COOL — Ida Lupino, "Adventures of SHERLOCK HOLMES" GEORGE SANDERS, "SAINT IN LONDON" Plus "WRESTLING OCTUPUS" DARING Adventure!

• 400 15c 1:30-6:30 Eve. PLUS TAX 20c COOL — 6746 Sheridan—"HAYFOOT" ROOKIE Laff Riot! WALTER HUSTON in "SHANGHAI GESTURE" "DESPERATE CHANCE for ELLERY QUEEN"

• DEVON 6225 Broadway, Kay Kyser & Band COOL — "MY FAVORITE SPY" & Edw. G. ROBINSON, Brod CRAWFORD, Jane Wyman, "LARCENY, Inc." RED SKELTON, "BROADWAY BUCKAROO"

• BIOGRAPH 2433 Lincoln • DAVIS 4614 Lincoln • VIC Sheffield-Belmont — All Three Theaters COOL — IN TECHNICOLOR VICTOR MATURE | RITA HAYWORTH "MY GAL SAL" GEORGE RAFT | PAT O'BRIEN "BROADWAY"

• BUCK'M 3319 N. Clark, Brod Crawford COOL — EDWARD G. ROBINSON — JANE WYMAN, "LARCENY, INC." & PRESTON FOSTER, "Secret Agent of Japan" — "March On America"

• ARGMORE 1040 Argyle 3 HITS COOL — "OUR RUSSIAN FRONT" Authentic Picture — "SUICIDE SQUADRON," ANTON WALBROOK — "TUTTLES OF TAHITI"—CHARLES LAUGHTON

Dumbo 7:00, 8:50—10:40 — CINEMA CHICAGO at MICHIGAN — Ballet 6:30, 8:20—10:10 — "DUMBO" WALT DISNEY'S delightful feature cartoon — devoid of highbrowism — full of gaiety and laughter — BALLET RUSSE with MASSINE and TOUMANOVA in some enchantingly beautiful dances

ADELPHI 7074 N. CLARK ROG. PK. 1039 15c 2:00 to 6:30 Plus Tax — Chas. LAUGHTON, Jon HALL, Florence BATES "TUTTLES OF TAHITI" — JOAN DAVIS, JINX FALKENBURG "SWEETHEART of the FLEET" — EXTRA—Civilian Defense Reel, "Your Air Raid Warden"—It tells you what to do in a BLACKOUT

COED — Single Feature — 1330 Morse at "L" Sta. Show Time 6—8—10 — 'To SHORES of TRIPOLI'

WINDSOR — COOL—1225 N. CLARK STREET Op. 1:30—Red Skelton, Eleanor Powell, Tommy Dorsey & Orch., "SHIP AHOY" & Edw. G. Robinson, Jane Wyman, "LARCENY, Inc."

THE SURF — Dearborn at Division—Air Cond. George Raft, Pat O'Brien, "BROADWAY" and THE SURF DIGEST — Feature at 6:15, 8:23, 10:31

ROSEWOOD — COOL. Open 1:30 "TOP SERGEANT" 3 Feats. "RINGS ON HER FINGERS" G. Tierney, H. Fonda "SWEETHEART OF THE FLEET" Jinx Falkenburg

LINCOLN — 3164 Lincoln—Mat. 15c; Eve. 20c "TUTTLES OF TAHITI" Laraine Day, "FINGERS AT THE WINDOW"

BRYN MAWR — at "L" Station—In Color Rita Hayworth, 'MY GAL SAL' Van Heflin, Marsha Hunt, "KID GLOVE KILLER"

DE LUXE — 1141 Wilson Ave.—Rita Hayworth, Vic Mature, "MY GAL SAL" George Raft, Pat O'Brien, "BROADWAY"

CALO — 5400 N. Clark—Open 1:30—George Raft, Pat O'Brien, "BROADWAY" Van Heflin, Marsha Hunt, "KID GLOVE KILLER"

WEST

• AMERICAN 8 N. Ashland, Jane Wyman COOL — EDW. G. ROBINSON, "LARCENY, INC." BETTE DAVIS — OLIVIA DE HAVILLAND, GEORGE BRENT in "IN THIS OUR LIFE"

• B'DY STRAND 1641 Roosevelt COOL — KAY KYSER & BAND, "MY FAVORITE SPY" BRODERICK CRAWFORD, JANE WYMAN and EDW. G. ROBINSON, "LARCENY, INC."

• JOY 10c 1:30-6:30 Eve. PLUS TAX 15c COOL — 1611 Roosevelt — FRED MacMURRAY and Madeleine CARROLL in "HONEYMOON in BALI" WALTER PIDGEON 'DARK COMMAND' JOHN WAYNE

• CRAWFORD 19 S. Crawford, Benny Goodman COOL — GENE KRUPA, HARRY JAMES, 'SYNCOPATION' WILLIAM HOLDEN, "MEET THE STEWARTS"

• BYRD Madison at Cicero, VICTOR MATURE COOL — RITA HAYWORTH, "MY GAL SAL" In Color GEORGE RAFT, PAT O'BRIEN, "BROADWAY"

• WEST END 121 N. Cicero, SUPERMAN COOL — GARY COOPER—"The Westerner" Ginger Rogers—"Lucky Partners"

MARSHALL SQ. — 2875 Cermak Road—Red Skelton, Eleanor Powell, "SHIP AHOY" & "SECRET AGENT OF JAPAN" — AIR CONDITIONED

IMPERIAL — 15c MAT. "MY GAL SAL" — Technicolor Horror Thriller, "MAD MONSTER"

MADLIN — 1910 W. Mad.—Mat. 15c—Basil Rathbone, "Fingers at the Window," Van Heflin, M. Hunt, "KID GLOVE KILLER"

4 STAR — George RAFT, Pat O'BRIEN "BROADWAY" — Bela Lugosi Horror Mystery "CORPSE VANISHES"

MOTION PICTURES NORTH

BUY WAR STAMPS FOR VICTORY AT ALL BALABAN & KATZ Air Conditioned Theatres Comfortably COOL

NORTOWN — PANTHEON — BELMONT — Re-Opens TODAY 1:00 p.m. — AT ALL 3 THEATERS — 3 days only! — *SPECIAL POPULAR PRICES! 40c 'til 5 p.m. 50c aft. Child. 17c all day Tax incl. — COMPLETE! INTACT! "GONE WITH THE WIND" in Technicolor! CLARK GABLE, VIVIEN LEIGH, Leslie Howard, Olivia DeHavilland — * Will not be shown at lower prices this year! — GREATEST MOTION PICTURE OF ALL TIME!

MOTION PICTURES SOUTH

BUY WAR STAMPS FOR VICTORY AT ALL BALABAN & KATZ Air Conditioned Theatres Comfortably COOL

TOWER 63rd ST. & BLACKSTONE — Re-Opens TODAY 1:15 p.m. — 3 days only! — *SPECIAL POPULAR PRICES! 40c 'til 5 p.m. 50c aft. Child. 17c all day Tax incl. — COMPLETE! INTACT! "GONE WITH THE WIND" in Technicolor! CLARK GABLE, VIVIEN LEIGH, Leslie Howard, Olivia DeHavilland — * Will not be shown at lower prices this year! — THE GREATEST MOTION PICTURE OF ALL TIME!

TIVOLI — Open 1:15 — GINGER ROGERS As the Chicago Minx — GEORGE MONTGOMERY, ADOLPHE MENJOU, "ROXIE HART" Lowdown Story of A High-Class Gal — Plus JEAN GABIN and IDA LUPINO, THOS. MITCHELL, CLAUDE RAINS "MOONTIDE"

SOUTHTOWN — Open 1:30 — Bob HOPE, Madeleine CARROLL — YEAR'S LAUGH SENSATION! "MY FAVORITE BLONDE" — Plus LESLIE HOWARD AS THE AMAZING "MR. V"

MARYLAND — Bette Davis, Olivia De Havilland, "IN THIS OUR LIFE" & Red Skelton, Eleanor Powell, Tom Dorsey, 'SHIP AHOY'

REGAL — KILLER without a conscience! Veronica Lake, Alan (New Star) Ladd, Laird Cregar, Robt. Preston, "THIS GUN FOR HIRE" Plus That Daffy Duet, ABBOTT & COSTELLO, "RIO RITA"

WEST

BUY WAR STAMPS FOR VICTORY AT ALL BALABAN & KATZ Air Conditioned Theatres Comfortably COOL

PARADISE CRAWFORD at MADISON — Re-Opens TODAY 12:30 p.m. — 3 days only! — *SPECIAL POPULAR PRICES! 40c 'til 5 p.m. 50c aft. Child. 17c all day Tax incl. — COMPLETE! INTACT! "GONE WITH THE WIND" in Technicolor! CLARK GABLE, VIVIEN LEIGH, Leslie Howard, Olivia DeHavilland — * Will not be shown at lower prices this year! — THE GREATEST MOTION PICTURE OF ALL TIME!

MARBRO MADISON CRAWFORD — Op. 1:30—SPENCER TRACY, HEDY LAMARR, JOHN GARFIELD, FRANK MORGAN "TORTILLA FLAT" "Where Life is FUN" — Plus Jean Gabin, Ida Lupino, Thos. Mitchell, Claude Rains "MOONTIDE"

Cent. Pk. — STATE — SENATE — MANOR — BETTE DAVIS, OLIVIA DE HAVILAND "IN THIS OUR LIFE" Plus RED SKELTON, Eleanor POWELL, Tommy DORSEY and BAND, Bert LAHR "SHIP AHOY"

CENTURY — 1421 W. Madison. Mat. 15c "ANDY HARDY Meets Debutante" JOAN DAVIS, "SWEETHEART OF THE FLEET"

MOTION PICTURES SOUTH

BUY U. S. WAR BONDS & STAMPS AT ALL Warner Bros. C-O-O-L Naborhood Theatres

AVALON — 79th at Stony • Free Parking — Doors Open 1:30 — BOB HOPE, Madeleine Carroll "MY FAVORITE BLONDE" Leslie Howard "MR. V"

CAPITOL — 79th at Halsted — Doors Open 1:30 — 40c to 6:30—55c After — Cecil B. De Mille's Technicolor Smash "REAP THE WILD WIND" Hal Roach Comedy "ABOUT FACE"

STRATFORD — 63rd-Hals.—LAST DAY! "LADY GANGSTER" Ann Sheridan, "JUKE GIRL" Ronald Reagan — TOMORROW! Re-Opening 3-DAYS ONLY! — *SPECIAL POPULAR PRICES! 40c 'til 5 p.m. 50c aft. Child. 17c all day Tax incl. — Complete! Intact! "GONE WITH THE WIND" IN TECHNICOLOR — * Will not be shown at lower prices this year!

BEVERLY — 95th-Ashland—Free Parking. Geo. Brent, Olivia De Havilland, BETTE DAVIS in "IN THIS OUR LIFE"

JEFFERY 71st-Jeffery — Bette Davis, Olivia De Havilland "IN THIS OUR LIFE" — RHODES Free Parking 79th-Rhodes — Red Skelton, Tommy Dorsey & Band "SHIP AHOY"

OGDEN 63rd-Ashland — HIGHLAND 79th-Ashland — RED SKELTON, Tommy Dorsey & Band "SHIP AHOY" — Edw. G. ROBINSON, JANE WYMAN "LARCENY, INC."

GROVE — Kay Kyser, "MY FAVORITE SPY" Edw. Robinson, "LARCENY, Inc."

HAMILTON — "SWEETHEART of FLEET" "Scattergood Rides High"

COSMO — "SCATTERGOOD RIDES HIGH" All-American Band 'SYNCOPATION' Ladies! DINNERWARE FREE with Eve. Adm.

SHORE — "MY GAL SAL" (Technicolor) "KID GLOVE KILLER"

FROLIC — O'Brien & Raft, "BROADWAY" "MY GAL SAL" (Color)

OAKLAND — O'Brien & Raft, "BROADWAY" "MY GAL SAL" (Color)

"MET" — Thriller "PARACHUTE NURSE" BETTE DAVIS, "IN THIS OUR LIFE"

PICCADILLY — The WORLD'S GREATEST LAUGHING PICTURE CHARLIE CHAPLIN "The GOLD RUSH" MIRIAM HOPKINS — BRIAN DONLEVY "A Gentleman After Dark"

HARPER — Victor Mature, Rita Hayworth "MY GAL SAL" Pat O'Brien, Geo. Raft, J. Blair, "BROADWAY"

HYDE PARK — Jeanette MacDonald, B. Aherne 'SMILIN' THRU'

MARQUETTE 63rd & Kedzie — COOL — HIGHWAY 63rd & Western — George Raft, Pat O'Brien, Janet Blair in "BROADWAY" Plus—Van Heflin, Marsha Hunt in "KID GLOVE KILLER"

MICHIGAN — 55th at Michigan COOL — SUICIDE FLYERS OF ALL NATIONS in "SUICIDE SQUADRON" PAT O'BRIEN, GEORGE RAFT, "BROADWAY"

KIMBARK — 6240 Kimbark—Op. 12:30—COOL "SWEETHEART of the FLEET" ANTON WALBROOK in "SUICIDE SQUADRON" HOPALONG CASSIDY, 'STICK TO YOUR GUNS'

COMMERCIAL — COOL—9150 Commercial Op. 9:30—Red SKELTON, Eleanor Powell, Tommy Dorsey & Orch. 'SHIP AHOY' & Edw G. Robinson in "LARCENY, INC."

KEN — 1225 E. 47th—C-O-O-L Gene Tierney, 'SHANGHAI GESTURE' Robt. Cummings, Priscilla Lane, "SABOTEUR"

COLONY COOL — KAY KYSER "MY FAVORITE SPY" Bette Davis, Geo. Brent, "IN THIS OUR LIFE"

CORAL — 95th & Cicero—Op. 1:00—Free Parking GEORGE RAFT, "BROADWAY" Rita HAYWORTH, Vic MATURE, "MY GAL SAL"

JACKSON PK. — COOL—Adolphe Menjou in "SYNCOPATION" VAN HEFLIN, "KID GLOVE KILLER"

RAY — COOL—3 Hits—Rookie Laff Riot, W. Tracy, "Hayfoot," E. Side Kids Go Spy Hunting in "LET'S GET TOUGH" & "MEN of San Quentin"

LEX — 1162 E. 63rd—COOL—George Raft, Pat O'Brien, "BROADWAY" Victor Mature, "MY GAL SAL," Rita Hayworth

RAMOVA — 35th-Halsted—Red Skelton, Eleanor Powell, "SHIP AHOY" BETTE DAVIS, "IN THIS OUR LIFE"

• S U B U R B A N •

NO MAN'S LAND

SINGLE FEATURE PROGRAM — The World's Great Laughing Picture CHARLIE CHAPLIN "THE GOLD RUSH" — SCOOP—EXCLUSIVE FIRST SHOWING "THIS IS BLITZ" WEAPON NOW of the UNITED NATIONS — OPEN 6:00 — TEATRO — 25c TO 6:30

HIGHLAND PARK

ALCYON — "LARCENY, INC." EDWARD G. ROBINSON—JANE WYMAN — Bette Davis, George Brent "IN THIS OUR LIFE"

GLENCOE

GLENCOE — OPEN 6:00—20c TO 6:30 Bette Davis, Olivia De Havilland, George Brent, "IN THIS OUR LIFE" Florence Rice, "TRAMP, TRAMP, TRAMP"

WILMETTE

WILMETTE — OPEN 6:00—20c to 6:30 EDWARD G. ROBINSON, "LARCENY, INC." and ELEANOR POWELL, RED SKELTON, "SHIP AHOY"

FOREST PARK

FOREST — COOL—Open 1:00—Bette Davis, Olivia De Havilland, "IN THIS OUR LIFE" Eleanor Powell, Red Skelton, "SHIP AHOY"

ELMWOOD PARK

ELM — 7540 Grand Ave. Rita Hayworth, Victor Mature, "MY GAL SAL" (in color) Pat O'Brien, George Raft, "BROADWAY"

ELMHURST

YORK — LAST DAY! Eleanor Powell, Red Skelton, "SHIP AHOY" Ann Rutherford, "THIS TIME FOR KEEPS"

VILLA PARK

VILLARD — Gene Tierney, Henry Fonda, "RINGS ON HER FINGERS" LEO CARRILLO in "TOP SERGEANT"

MAYWOOD

LIDO — CONTINUOUS MATINEE DAILY COOL — ABBOTT & COSTELLO IN "RIO RITA" — Veronica LAKE, Alan LADD 'THIS GUN for HIRE'

OAK PARK

LAMAR — Marion at Lake Stret "L" COOL — JOAN BENNETT and FRANCHOT TONE, "WIFE TAKES A FLYER" BRIAN DONLEVY and MIRIAM HOPKINS, Preston FOSTER, "GENTLEMAN AFTER DARK"

LAKE — LAKE & MARION STREETS COOL — EDWARD G. ROBINSON, Jane WYMAN, Brad CRAWFORD, 'LARCENY, Inc.' Preston FOSTER, "SECRET AGENT OF JAPAN" RED SKELTON in "BROADWAY BUCKAROO"

SOUTHERN — 828 S. Oak Park, Brenda & Cobina COOL — "SWEETHEART OF THE FLEET" Plus ANDY DEVINE, LEO CARRILLO, "TOP SERGEANT" and "OUR RUSSIAN FRONT" Authentic Pictures!

TOWN — ROOSEVELT AT AUSTIN COOL — MATINEE DAILY—Opens 1:30 — Brenda & Cobina, "SWEETHEART of the FLEET" Andy DEVINE, Leo Carrillo, "TOP SERGEANT" "OUR RUSSIAN FRONT" Authentic Pictures!

AUSTIN

PLAISANCE — COOL—Charles Laughton "TUTTLES OF TAHITI" Joan Davis, "SWEETHEART of the FLEET" 6 GORGEOUS BATHING BEAUTIES IN MISS CHICAGO FINAL ON STAGE at 9 P.M.

ROCKNE — 5825 Div. 6 Big Units 15c 6:00 6:30 COOL — Jon Hall, "Tuttles of Tahiti" & Lew Ayres, "Fingers at the Window"—Victory Star Stemware

AUSTIN — Ronald Colman, Walter Huston "THE LIGHT THAT FAILED" Dor. Lamour, A. Tamiroff, 'DISPUTED PASSAGE'

SYMPHONY — Air-Conditioned! Rita Hayworth (In Color) "MY GAL SAL" Pat O'Brien in "BROADWAY" with George Raft

PARK — BOB HOPE 'CAUGHT in the DRAFT' Fred Astaire, P. Goddard, "SECOND CHORUS"

LA GRANGE

B&K LA GRANGE — Cool—Bette Davis, Olivia De Havilland, 'IN THIS OUR LIFE' & Red Skelton, E. Powell, 'SHIP AHOY'

WAUKEGAN & GOLF RDS.

DRIVE-IN — SHOWS AT 8:00 & 10:00 — MARLENE DIETRICH, FRED MAC MURRAY "LADY IS WILLING" — WAUKEGAN & GOLF ROADS

EVANSTON

STADIUM — ALWAYS COOL—OPEN 1:15 Wm. Tracy, "HAYFOOT" Van Heflin, Marsha Hunt "KID GLOVE KILLER" "SYNCOPATION" Krupa, Goodman & James Bands

B&K VARSITY — Sts. 2:00—40c to 6:30 Riot! "ABOUT FACE" "REAP THE WILD WIND"

B&K VALENCIA — Op. 1:30—Rita Hayworth, Victor Mature in Smash! "MY GAL SAL" & George Raft, "BROADWAY"

B&K CORONET — Op. 5:45—Chas. Laughton, "TUTTLES of TAHITI" & John Payne, "TO THE SHORES OF TRIPOLI"

CICERO

OLYMPIC — 6136 CERMAK RD.—Op. 1:30 Leslie Howard, "INVADERS" Dorothy Lamour, Wm. Holden, "THE FLEET'S IN" — COOLED BY REFRIGERATION

BERWYN

B&K BERWYN — (Cool)—Bette Davis, Olivia De Havilland, 'IN THIS OUR LIFE' & Red Skelton, Eleanor Powell, 'SHIP AHOY'

LOMBARD

DU PAGE — Rita Hayworth, Victor Mature, In Color, "MY GAL SAL" Margaret Chapman, "PARACHUTE NURSE"

BLUE ISLAND

NEW LYRIC — (Cool)—Op. 1:00—Bette Davis, Olivia De Havilland, 'IN THIS OUR LIFE' Plus 'SECRET AGENT OF JAPAN'

Gelatin Mix Makes Many a Fine Dessert

Wednesday's Menu

BREAKFAST
Orange Juice Raisin Cornmeal Mush
Sweet Rolls
Milk Coffee

LUNCH
Fresh Fruit Salad Bowl, Honey French Dressing
Hot Biscuits Cocoa

DINNER
Casserole of Ground Beef, Spaghetti and Tomatoes
Buttered Cabbage Watercress Salad
Hard Rolls or French Bread
Graham Cracker Pie
Milk Tea or Coffee

BY MARY MEADE.

[Copyright: 1942: By The Chicago Tribune.]

Gelatin desserts based upon the flavored, prepared mixes need no sugar to sweeten them. They're easily made, and many of them are very good. Take cherry port wine pudding, for example.

I made this dessert just recently and served it with a soft custard. It "went over" so well that I thought I'd better pass on the directions. I used lemon gelatin, dissolving it in 1 cup of hot water. I then added ⅔ cup port wine and 1 cup chopped fresh sweet cherries, and chilled the mixture until sirupy. Then I folded in half a cup of whipped cream and piled the pudding in sherbet glasses to chill. How simple, but how good!

Here are a few other suggestions. In addition, there are the innumerable simple combinations of flavored gelatin and fruit.

Peach Cola Dessert.
[Serves Six.]

1 package lemon gelatin
2 bottles cola beverage
½ cup water
¼ teaspoon salt
1 cup diced fresh peaches

Heat one bottle of soft drink with the water and use it to dissolve gelatin. Cool, add other bottle of cold beverage, salt and chill. Add peaches when mixture begins to congeal. Chill until firm, and serve with whipped cream. Peaches may be omitted, if desired, or other fruit may be used.

Applesauce Fluff.
[Serves Eight.]

1 package lime or lemon gelatin
2 cups warm water
1 cup thick, strained applesauce

Dissolve gelatin in warm water, chill until sirupy. Place in bowl of ice or ice water, and whip until fluffy and thick. Fold in applesauce, turn into a mold, and chill until firm. Unmold and serve with custard sauce or whipped cream. Applesauce may be spiced, if liked.

The same kind of dessert may be made with prune pulp, stewed or canned plum pulp, or other fruits.

Fruit Macedoine.
[Serves Eight.]

1 package orange gelatin
1 cup hot water
1 cup cold water or orange juice
2 peaches, sliced
¾ cup raspberries
¾ cup seedless white grapes
1 cup blueberries

Dissolve gelatin in hot water, add cold water, and pour a thin layer into the bottom of a loaf pan. Chill. Chill remainder of gelatin until it begins to set. Arrange layer of peaches on firm gelatin in the pan. Cover with layer of thickened gelatin. Add layer of raspberries, then grapes and blueberries, pouring some of the thickened gelatin over each layer. Chill until firm, slice, and serve with soft custard or whipped cream.

Apricot and Sherry Jelly.
[Serves Six.]

1 package strawberry gelatin
1 cup hot water
½ cup apricot juice [from canned fruit]
½ cup sherry wine
6 halves canned apricots

Dissolve gelatin in hot water and add fruit juice and wine. Pour into six molds, in each of which you have placed half an apricot. Chill until firm, turn out, and garnish with whipped cream.

TODAY'S PRIZE RECIPE

TOMATO LIME COCKTAIL
[Four small servings.]

½ cucumber, chopped fine
1 14-ounce can tomato juice [about 1¾ cups]
½ teaspoon salt
1 tablespoon fresh lime juice

Have cucumber finely chopped and add to tomato juice. Let stand in refrigerator for at least 1 hour. Strain juice, forcing thru as much cucumber pulp as possible. Just before serving, add salt and lime juice.

MRS. M. GANNON,
8833 Emerald avenue,
Chicago, Ill.

HOW TO ENTER THE PRIZE RECIPE CONTEST

1. Choose your best recipe.
2. Type or write it legibly and completely, listing ingredients in order of use, and giving standard, level measurements.
3. Include helpful information such as number of servings, time for baking, size of pan.
4. Send one recipe at a time.
5. Address it to Recipe Contest, CHICAGO TRIBUNE.

There's a $5 prize daily!

The Housewife

If your Venetian blinds would profit by the appearance new tapes will give them you can gain the effect at small cost. There is a specially made clip-on tape you can get for this purpose. It fits neatly over the old one, and it's available in plain colors and in small, conventional patterns. You'll find it at most drapery trimming sections in the stores.

EDITH WEIGLE.

Wedding

Announcement is made of the marriage of Miss Jane DuBon and Lieut. Erling Clifford Benson, son of Mrs. Mina Weeks Benson of Chicago, on Aug. 2 in Springfield, Mass.

Clothes for School Days

FASHIONS FOR GIRLS.

In less than a month the small fry will be returning to classrooms, from kindergarten up thru the grades. Wise mothers will begin school wardrobes now. These two tailored models will be easy to make and very practical.

Style No. 2876 is designed for sizes 4, 6, 8, 10, and 12. Size 8 requires, for jumper, 1⅝ yards of 35 inch material, with 2¾ yards of rickrack; for blouse, 1¼ yards of 35 inch with 1¼ yards of ruffling.

Style No. 3566 is designed for sizes 6, 8, 10, 12, and 14. Size 8 requires 2⅛ yards of 35 inch fabric with 1¾ yards of rickrack.

Each pattern costs 10 cents, plus 2 cents to cover mailing cost.

Address orders for Clotilde patterns to Chicago Tribune, P. O. Box 537, Grand Central annex, NEW YORK CITY, including 10 cents in stamps or coin, plus 2 cents to cover mailing cost (coin preferred—wrap it carefully), for each pattern ordered. IMPORTANT: Be sure to state clearly, the number of the pattern and the size desired and write your name and address plainly. The summer pattern book costs 15 cents, 10 cents if ordered with a pattern.

Looking at Hollywood

By Hedda Hopper

Hollywood, Cal., Aug. 10.—Jinx Falkenburg has been given a big build-up as the typical American girl, which she is. So what does Columbia do for her? Cast her as a Russian princess. Now I ask you! . . . New York Newspaperman Tex McCrary, who has been seen frequently with Jinx, is here with Walter Marvin, New Yorker, to start a ground training school for high school boys, ages 18 and 19, to be modeled after those in England. Understand the government is interested in the movement, but will do nothing for or against it until mid-November.

Jinx Falkenburg.

When Stars Are Fans.

The story that Red Skelton stopped his show at Fort Riley, Kas., when he spied Joe Louis in the audience, came down off the stage, and asked for an autograph, reminds me of the time some years ago when Mr. Hearst entertained Lindbergh on his yacht. Among the guests was Charlie Chaplin, who waited until Lindbergh was leaving, and as he saw him disappearing in the tender said, "Gee, I wish I'd had nerve enough to ask for his autograph!" . . . The Jack Dawns have separated, with Maria filing suit for divorce and custody of their two children this week. She will charge mental cruelty. Once before there was a separation. The Oxford movement reunited them, after which a child was born. . . . Gene Tierney didn't want her sister, Pat, aged 16, to start a career, so Pat ups and changes her name, hires herself an agent, and already has made a test. . . . Two horse drawn cabs, headed for Producer Gregory Ratoff's street scene in "Something to Shout About," passed a couple of elderly lady visitors on the lot. "My," said one of them, "they told me back in New York the gasoline shortage hadn't reached California!"

Comediennes' Paradise.

No wonder Joan Davis is right up there in the front row of our comediennes. While shooting scenes at Pickfair for my next "Hedda Hopper's Hollywood" short, in which were modeled costumes that have appeared on the covers of the Saturday Evening Post since that magazine was started, we came upon one bathing suit that was so funny I didn't think any one would wear it. But up pops Joan and asks whether she can't pose in it. Wait until you see her! . . . June Havoc did the same thing with Gay Nineties sweaters and bloomers, etc., and when Mrs. Meyer of the Post gave her an old-fashioned feather boa, you would have thought some one had handed her a diamond necklace. . . . Lola Lane, in a red velvet gown, was doing "bumps" on one of our hottest days. . . . June Duprez, in gingham, carried a bowl of apples. . . . Ona Munson, in the audience, had such a good time with the soldiers who come to Pickfair every Wednesday she asked whether she might come every Wednesday, too. . . . Among the onlookers were Mack Sennett, who knows all about bathing beauties, and Mal St. Clair, who directed them, and I don't know why these two aren't doing pictures today. . . . Joyce Matthews, like any good wife, was boasting about Husband Milton Berle's success on his personal appearance tour. . . . And Anita Louise lent her lovelinss as one of the original Vacs canteen girls.

Mr. Cugat Makes Good.

Xavier Cugat is returning to Hollywood. After looking at the rough cuts of him for "You Were Never Lovelier," they're bringing him out for a comedy part in "Cover Girl." Sure, his band comes with him. What did you think? . . . Megan Taylor, star of the "Icecapades," has been set for one of the feminine leads in the new Arlene Miller play, "Out of This World." . . . Maxie Rosenbloom says he doesn't like a suit with two pairs of trousers—it's too warm. . . . Rita Hayworth is trying to arrange a screen test for her young cousin, Carmina Cansino, who has just arrived here from New York. She is 13 years old, which is the age at which Rita started her career, and bears a striking resemblance to her. . . . Billy Gilbert defines an optimist as a guy who starts a conversation with an actor—and expects to finish a sentence. . . . Wouldn't you know Sam Goldwyn would refuse to let Warners have the last glamor opening in Hollywood before the dim-out? Sam's turning proceeds from "The Pride of the Yankees" opening, Aug. 20, to the naval aid auxiliary. Dim-out goes on two nights later, which will end an era of flashy premières. Sid Grauman started them at the Egyptian theater, March 25, 1923. Picture was "The Covered Wagon."

Weddings—Las Vegas Style.

Over on the "Presenting Lily Mars" set we got talking about weddings. Judy Garland's was a prize. She, her parents, and Dave Rose flew to Las Vegas, where a friend of Dave's was to prepare things. Friend never showed up, but a tall, skinny stranger met them, stopped en route to crowd a friend into the car, detoured to deliver friend at his home. When they arrived at the judge's office Judy, who'd insisted on a bride's bouquet, found three little blooms in a glass on the judge's desk, which she pinned to her dress with a bobby pin. Then the judge insisted on calling her Louise, instead of Frances, her real name. When he said: "Repeat after me, please —'I, Louise, take thee, David——'" Judy burst into tears and wailed: "I'm Fraaances." As they left the judge called cheerily: "Congratulations, Dave and Louise." . . . Then Director Norman Taurog told about his wedding, also at Las Vegas. Took along a friend who was entrusted with the ring. At the crucial moment, of course, he couldn't find it. After practically tearing his clothes off, ring was discovered in the lining of his coat, rescued, promptly dropped, where it lodged in a crack in the floor. Judge finally pried it out with a pocketknife.

[Copyright: 1942: By The Chicago Tribune.]

Joan Crawford Does Her Best with This One

"THEY ALL KISSED THE BRIDE."

Produced by Columbia.
Directed by Alexander Hall.
Presented at the Chicago theater.

The Cast.

Margaret J. Drew.....Joan Crawford
Michael Holmes.....Melvyn Douglas
Marah.....Roland Young
Mrs. Drew.....Billie Burke
Johnny Johnson.....Allen Jenkins
Crane.....Andrew Tombes
Vivian Drew.....Helen Parrish
Mahony.....Emory Parnell
Susie Johnson.....Mary Treen
Secretary.....Nydia Westman
Dr. Cassell.....Ivan Simpson
Stephen Pettingill.....Roger Clark

BY CECIL SMITH.

Since Joan Crawford's screen appearances are infrequent nowadays, wouldn't you think that her producer would make a slight attempt to find a story with something in it to challenge her talents? "They All Kissed the Bride," a rehash of the hackneyed tale of the business woman who has to be softened into love by cave man tactics, does very little for Miss Crawford. Anybody else could have done her part passably well, for the scenario is patchy, disorganized, and finally extremely dull, and she seldom has anything to get her teeth into.

It is with sadness that I report the deficiencies of this second rate film, for even after seeing it I am convinced, as always, that Miss Crawford is one of the real first raters of the screen. As a personality she is positive and forceful, and yet both beautiful and likeable; and as an actress she knows every side of her business as few others do.

The first part of the film is rather more entertaining than the last. When Miss Crawford is hewing to the line as a bloodless business executive she remains quite interesting. The softening process, however, takes a long time, and turns into a monotonous bore.

Some of the other people in the cast help to make the botched and meandering story more palatable. Melvyn Douglas seems to be turning into something of a William Powell, tho he has not acquired Powell's elegant finish as an actor. Billie Burke has a few chances to flutter amusingly in familiar vein, but she is a sad victim of type casting, as also are Roland Young and Allen Jenkins. Nydia Westman has a few appealing moments as a secretary, even if she is hard put to it to feel at ease when she delivers platitudes upon the beauty of marriage to the receptive ear of the feminized Miss Crawford.

Alberta Professor to Talk on 'Canada and the War'

Dr. W. G. Hardy, professor of the classics of the University of Alberta, will speak on "Canada and the War" at 4:30 o'clock tomorrow in the social science building at the University of Chicago. Dr. Hardy is the author of the recently published book, "All the Trumpets Sounded." His lecture will be free to the public.

According to Culbertson

[Copyright: 1942: By Ely Culbertson.]

On many occasions the opponents' bidding gives much more reliable information than can be had from any table of probabilities. It is only logical, in those cases, to put aside the rules of play that are based on probabilities. As every beginner knows, a declarer who has nine cards of a suit, in his own hand and dummy, missing only the queen among the honors, should "play for a drop." This rule, however, applies only in the absence of better guidance. In the hand below it was perfectly logical for the declarer to finesse for a queen even tho his own hand and dummy had nine of the suit.

West, dealer.
Both sides vulnerable.

NORTH
♠Q852
♥94
♦K7
♣KJ643

WEST
♠104
♥AK75
♦A842
♣Q107

EAST
♠9
♥QJ10632
♦J1053
♣8

SOUTH
♠AKJ763
♥8
♦Q9
♣A952

The bidding:

West	North	East	South
1 heart	Pass	4 hearts	4 spades
Pass	Pass	5 hearts	Pass
Pass	5 spades	[final bid]	

The bidding is worthy of note, if for no other reason than that each player bid perfectly. West was tempted to double five spades, but, realizing that his partner must have extraordinary length in hearts, sensed that he could not count on two heart tricks. There was too good a chance to defeat the contract to incur a possibly large penalty at six hearts, but not enough assurance of defeating it to warrant a double.

West opened the heart king and continued with the ace. Declarer ruffed, drew trumps, and then had to face the proposition of finding the club queen. So-called "normal" play was to lay down the ace, then to play low to the king, hoping for a 2-2 break. The bidding, however, had been extremely significant. West had shown the ace-king of hearts, and was marked with the ace of diamonds to give him an original bid. East, then, could hold no card higher than a queen and yet had bid four and five hearts. This left an overwhelming presumption that he had depended on extraordinary distribution and made it unlikely that he had started with two club losers. On that sound reasoning, declarer cashed the club ace and, when both opponents followed, finessed on the next round to dummy's jack. When it held, the contract was safe.

Write your bridge troubles and problems to Ely Culbertson, care of The Tribune, inclosing a self-addressed, stamped envelope.

Mexican Cross-Stitch

BY NANCY ORBOT.

New cross-stitch designs with a Mexican background are a popular hot iron transfer. These six designs measure from 3⅛ by 4⅛ to 4 by 5⅛ inches. They are especially adapted for luncheon, bridge, and cocktail sets, or curtains, potholders, and towels in a kitchen where this Spanish influence is apparent.

For the hot iron transfer, No. 516, send 10 cents in stamps or coin, plus 2 cents to cover mailing cost, to the Needlework Bureau, Chicago Tribune, 220 Fifth avenue, New York City.

Women in War Work

By India Moffett

An example of how individual women have made their own special places in war work is Mrs. Irene Webb's knitting class. Mrs. Webb, who lives at 1202 Granville avenue and who recently was installed as senior regent of the Greater Chicago chapter of the Women of the Moose, has been teaching knitting every Monday evening for the last year. She conducts her class in the Moose clubrooms at 130 North Wells street. When the club installation took place this summer part of the ceremony was devoted to giving 10 women Red Cross pins for 144 hours of service. Their hours of service were amassed for knitting, and of the 10 only two knew how to knit when Mrs. Webb began the class.

Mrs. Irene Webb.

Mrs. Webb doesn't devote all her time to being senior regent of Women of the Moose and a knitting teacher. She's also a business woman—an accountant for a large theater supply house.

The United Service Organizations club in Highwood operated by the National Catholic Community service publishes a weekly paper, The Mike, with a complete social calendar of events which should make planning by the club's "patrons" an easy matter. Last night, for instance, was Write-a-Letter-Home night. Tonight is the occasion for the midweek dance, a day ahead of time because of tomorrow night's black-out. Thursday and Friday are listed as game nights. There's a dance Saturday night, and the fellows who don't do so well evidently have an opportunity to brush up in time for the next party. The paper reports a dance class the day after, Sunday, from 3 to 5 o'clock.

The Mike makes up its news budget from such items as a Highwood housewife's donation of a batch of cookies or a report of the progress of the letter writing between the canteen hostess, Mrs. Margaret Dean, and the small boy in an eastern sanatorium. The youngster is the little brother of a private who just happened to ask Mrs. Dean to send a greeting.

The Women's War Service club is the name of a group of Chicago women engaged in packing boxes for men in service. What these little boxes of simple items can mean to men in the armed forces is exemplified in this excerpt from a letter sent by Col. Robert Wemette: "At a time such as we are undergoing now these things that seem so small to you bring a great deal of cheer to us. To know we are not forgotten is a feeling of joy in itself." He also suggests: "In the next box which you say you will send several items may be eliminated. 1. Needles. 2. Bandages. 3. Toothbrush. 4. Comb. Every soldier can use a 'blitz cloth' for polishing brass, etc. A fingernail file may be included. . . ."

Members of Zonta Club International will meet at luncheon at 12:30 o'clock today in the Illinois room of the Palmer House. The occasion will be a sendoff party for Miss Gretchen Kroch, first member of the club to be enrolled in the women's army auxiliary corps.

The woman's auxiliary to the Chicago Medical society may now post a service flag. One of its members, Mrs. Nicholas A. Ferri, has been accepted as a candidate for a commission in the Waac and is in training in Fort Des Moines, Ia. Dr. Ferri also is in the army and expects to be called into service soon with the medical corps.

When Miss Hilda Beal, geography mistress of Yorkshire, lectured in Chicago last month she said, in an interview for this column, that the English people considered education for the peace after this war so important that, in general, men school teachers past 35 are excused from military service. Miss Beal came to this country at the invitation of the American Association of University Women to tell about the English women's rôle in war work. Her emphasis on the importance of training a generation for carrying out the peace was evidently a kind of prediction of the trend of training for British service women.

A release from the British information services describes the ABCA, the initials standing for the Army Bureau of Current Affairs, as Britain's newest thought stimulating organization. Its aims are to help British women return to civilian life at the end of the war with enough initiative and training to choose a career intelligently, if they want one. It also is devoted to helping women gain enough general knowledge to enjoy the life they choose and to aid other people in enjoying theirs.

With a curriculum founded on the theory that all Auxiliary Territorial Service members [those women enrolled in cooking and clerical jobs and in manning anti-aircraft guns] have much in which they can interest each other, the ABCA is setting up "teach each other" classes. Bookkeeping, singing, dancing, beauty culture, and dozens of other subjects are thus available. A popular class is a course of instruction in how to deal with small household emergencies such as repairing the vocuum cleaner or putting a new washer into a faucet. Charity James is the name of the woman selected six months ago as principal senior commander for the women's work in the ABCA. She began her job of interesting the ATS girls in lectures by training with them as a private for five weeks in order to find out what they'd like to know.

[The Women in War Work department reports on women's activities in war and defense work and answers questions of women wishing to take part in these activities.]

On the House

Something quite new . . . a flat rim type of sink made of noncritical ceramic materials. . . . This unit has a cabinet of wood instead of steel and it is said that the sink and cabinet combination saves more than 95 per cent of critical material. . . . These ceramic sinks are designed to fit in prefabricated wood counter tops, and counter tops are offered with linoleum and other type surfacings. . . . Even the molding strip is plastic in order to eliminate the use of metal so far as possible. Special construction features in the cabinets have almost entirely eliminated the use of nails and screws.

LOUISE BARGELT.

AMUSEMENTS

HARRIS AIR COOLED — LAST WEEKS — POP. MAT. WEDNESDAY
MY SISTER EILEEN
Evs. 55c-$1.10-$1.65—POP MATS. WED. & SAT. 55c-$1.10

Air Cooled BLACKSTONE MATINEE TOMORROW
7th S. MICHIGAN AVE.—PHO. HARRISON 6000
3-ACT FARCE
"GOOD NIGHT LADIES!"
Starring BUDDY EBSEN • SKEETS GALLAGHER
EVES. $1.10 to $2.75 — MATS. WED. & SAT. 55c to $2.20

RAVINIA FESTIVAL ★ BUDAPEST STRING QUARTET
Tonight at 8:30
Mozart, Debussy, Schumann (Piano Quintet)
with Leonard Shure, pianist
ADMISSION 55c—ALL SEATS UNRESERVED
Inf. HOLlycourt 7600 or Highland Park 1330

AIR-COOLED
JIMMY JOY
HIS ORCHESTRA AND SUMMER REVUE
WALNUT room
BISMARCK HOTEL

Baby Health Is War Work on Home Front

BY GLADYS HUNTINGTON BEVANS

[Copyright: 1942: By News Syndicate Co., Inc.]

Health for babies and their mothers is right at any time. But now, with our eyes on so many aims in connection with the winning of this war, we [the general public] must be especially vigilant to secure that health for America's mothers and babies. Now, with so many young fathers in the armed forces, extra care, thought, and effort are needed to see that their wives and babies are cared for.

Perhaps you've been saying to yourself, "What can I do to help my country?" Perhaps the many ways in which women are helping these days are not for you. Perhaps you know, as I do, that certain organizations attract quantities of women, while other fine causes are unpopular. Here, then, is something you can do that will help, not only during war, but later when peace has come: Work for health of babies and their mothers. To do so:

Know what good maternity care is, and see that such knowledge reaches every family in your community.

If you are expecting a baby in your family and do not know how to obtain good care for the mother, ask your physician, a public health nurse, or your city or county health department to advise you.

See that some organization to which you belong studies what your community does to provide good maternity and infant care.

Join with other citizens in getting support and a qualified staff for public maternal and child health services.

If you are not sure how to help, write to your state health department or the United States Children's bureau, for suggestions.

That is what you can work for. And this is what your community should provide:

A sufficient number of doctors well trained in obstetrics and pediatrics.

A local health department, under a fulltime public health officer, well staffed with doctors, sanitary engineers, and public health nurses.

Health centers:

Where prospective parents can be examined and advised by a doctor.

Where mothers can obtain medical supervision and instruction before and after their babies are born.

Home visiting service by public health nurses.

A welfare department prepared to give adequate assistance to needy families.

Medical, dental, nursing, and hospital care at public expense for families unable to afford these services.

A hospital that provides:

Special care for maternity patients, including separate wards, delivery rooms, and nursing care.

An obstetrician on the staff. He should be available for consultation with other physicians.

Facilities for isolation of infected mothers or babies.

Nurseries and equipment for adequate care of newborn babies, including those born prematurely.

A child specialist [pediatrician] on the staff. He should be available for consultation with other physicians.

With such facilities, baby health is assured.

Is the intelligence test a permanent guide to a child's mental limits? How can the teacher hold the interest of children in studies? Answers to these and scores of other problems are given in "Talks with Teachers," new 28 page booklet by Gladys Huntington Bevans. Get your copy today at the Tribune Public Service offices, 1 South Dearborn street and Tribune Tower. Price, 5 cents. Postpaid, 7 cents.

Dear Diary BY BECKY

Unwanted Hair Removed Safely and Permanently

....Telephone Randolph 3351 today for details of our exclusive and inexpensive Electrolysis service.

E. Burnham
140 NORTH STATE STREET

White Collar GIRL

BY RUTH MACKAY.

It's a Gift.

If you return and never even mention
Your sunburn and the lazy days you spent;
The griddle cakes and sausages for breakfast
At 10 o'clock . . . if you are quite content
To show no snapshots of the handsome "looey"
Who overstayed his leave because of YOU;
To tell no tales about the days of sailing
Or nights of glamor in a birch canoe;
Returning, if you get right down to business
And say, "Now this is what I call REAL fun!"
The while you shake the boss' hand and MEAN it—
Well, gosh, dear Sister Steno—"you're the one!"

—Midge.

School vs. Job?

Continuing the discussion begun in yesterday's column whether the girl who is working during the summer but has not completed her education should forget her studies for the duration or go back to school this fall, Clarence H. Faust, acting dean of the college at the University of Chicago, was of this opinion:

"Since education is not a luxury but essential to the preservation of democracy, every woman should have a liberal education if she is capable of acquiring it. On the other hand if a girl is holding an absolutely essential defense post, she should not hesitate to sacrifice her immediate educational aims at a time when men of her age are being asked to sacrifice everything."

Doris Larsh, placement counselor at the university, was also interviewed. She feels that by all means the summertime white collar girl should go back to school.

"Either the college graduate's job is a better one to begin with, or there is a better future in it," she said. "In the competitive life of the business world, the girl who has a degree usually has an edge on those who do not have."

For girls to whom the deciding factor might be the cost of tuition, Miss Larsh spoke of the Study-Employment plan now in effect at the University of Chicago whereby students have classes three days a week and work on alternate days for firms coöperating in the plan.

Dis and Data!

St. Luke's hospital has employed girl elevator operators for the first time since the World War and they are in uniform . . . Girls, back in 1920, used to get $8 to $10 a week for work in the pearl button industry . . . now they get $30 to $35 for the same jobs . . . The placement department of a business school reports, encouragingly enough, an increasing number of requests for 40 year old secretaries. . . . One of the largest wire companies supplying cable for communication to the signal corps has a woman president, the mother of four children, a typical "home woman" whose husband died a few years ago. Without previous business experience the wife stepped into her husband's business, and the story of her success, as told by her admiring young son, is a headliner.

Illinois Athletic Club Opens Facilities to Officers Here

Army and navy officers stationed in Chicago may make free use of all Illinois Athletic club facilities, John G. Leiner, club president, announced yesterday.

Your Stars ★ Today ★

By WYNN

Tuesday, Aug. 11.

Make morning count big today; opportunity for practical plans and decisions. Balance of daylight hours call for seeing the necessities of both superiors and inferiors—whatever effort to do so is put forth will be amply rewarded later.

Your Year Ahead.

Your year ahead, if this is the date you celebrate, shows later profit from quiet efforts now, especially creative. Adjust with friends, inferiors, for tests due from June. Danger: Nov. 22-29; Mar. 21-Apr. 2; July 28-Aug. 5.

Tomorrow.

Morning calls for straight thinking; afternoon for well chosen action.

Do you want an individual interpretation of your own personal data? Send 10c for 1942 horoscope to Wynn, Tribune astrologer, 286 Fifth avenue, New York, N. Y.

HANS MUENZER
and his ensemble
OLD HEIDELBERG SINGERS
LOUIE . . . and the Headliners

Dancing Nightly Downstairs
LUNCHEON DOWNSTAIRS 55¢
Fine food . . . wide variety of superb liquid refreshments.
Eitel restaurant
RANDOLPH JUST WEST OF STATE

AROFF'S TRIAL CLOSES; GUILTY VERDICT HINTED

Knox to Announce Result of Court Martial.

San Francisco, Cal., Aug. 10 [Special].—The pageantry of the navy's court martial of Lieut. Comm. Maurice N. Aroff ended here today with no announcement from the gold braided judges as to his guilt or innocence.

The verdict of the court, composed of five retired naval officers and one marine officer, will be announced in Washington, D. C., by Secretary of the Navy Frank Knox, it was said. Aroff was accused of misconduct and falsehood in seven counts, including a charge that he accepted a gift of an automobile from Tony Martin, screen and radio singing star, for facilitating Martin's navy enlistment.

Late in the day after hearing final arguments and deliberating for an hour and a half, the judges ordered the courtroom cleared and then closed.

Hint Verdict of Guilty.

Experts in naval etiquet said this is the procedure prescribed by regulations when a defendant has been found guilty. These regulations provide that the court's findings and recommendations be forwarded to Washington for review by naval authorities and for subsequent announcement of sentence.

Before adjourning the judges reopened court to permit the defense to offer evidence "in extenuation or mitigation of punishment."

Aroff took the stand and showed the court a cashier's check for $675 which he said he intends to turn over to Martin as final payment for the automobile. With a $375 war bond already given to Martin, this check will compensate him in full for the car, Aroff said.

Stresses His Long Study.

Reminding his judges that he had spent six years preparing himself as an officer, Aroff said, "My service as executive and engineer can be utilized today by the United States navy and I know that if given an opportunity to do so I will acquit myself well to make this court and the navy proud of me."

Lieut. C. Ray Robinson, Aroff's counsel, pleaded that Aroff be sent to the south seas, Alaska, or Tokio. He said that Aroff's acquittal would assure the 6,000 young men who entered the navy thru Aroff's office that their records are clean. Aroff was assistant director of the navy's San Francisco office of officer procurement until relieved of duty in April.

Leland Morris Nominated U. S. Minister to Iceland

Washington, D. C., Aug. 10 (AP).—Leland B. Morris of Pennsylvania was nominated today by President Roosevelt to be United States minister to Iceland. Morris, formerly charge d'affaires at Berlin, would succeed Lincoln MacVeagh, who has been made minister to South Africa.

FORMER GERMAN CHIEF OF PRESS HERE; TALKS TO U. S. SEDITION JURY

The federal grand jury investigating sedition in this area was entertained for a while yesterday by a visit from a German refugee.

C. K. Spiecker.

He is Charles Karl Spiecker, who was chief of the German press department before the rise of Hitler. The job now is held by Joseph Goebbels.

Spiecker conferred with J. Albert Woll, United States attorney, and the latter assistant, William J. Connor, who is presenting the evidence to the grand jury, before going into the jury room.

He said he fled from Germany with the rise of the Nazis in 1933 and was harried thru most of the countries of Europe by the Gestapo before he reached England. For about a year he has made his home in Canada. He came to the United States at the invitation of the state department and had been in conference the last few days with officials in Washington.

Officials said his testimony yesterday was expected to provide background for further searches into seditious activities here.

Three other men were called before the grand jury to testify. They are Otto Greiner, 7824 Karlov street, Skokie, national director of the German-American Vocational league; Weiner Steinbeck, 4855 North Bell avenue, treasurer of the league, and Ainsley Horning, 511 Roscoe street, an organizer of the American Guards.

DEFENSE QUIZZES PROSECUTOR IN MOLZAHN TRIAL

Win Order to Talk with Other Defendants.

Hartford, Conn., Aug. 10 (AP).—Lawyers defending the Rev. Kurt E. B. Molzahn from espionage charges even called the government's prosecutor as a witness today in their repeated efforts to win permission to question three men who have pleaded guilty in the case. They finally obtained a tentative order allowing them to do so under certain restrictions.

Federal Judge J. Joseph Smith agreed, however, to hold his order in abeyance until tomorrow morning when the prosecution asked for time to prepare further arguments against it.

Seek to Question Others.

This development came at the close of the 10th day of the trial, devoted mainly to the testimony of defense character witnesses.

The defense wants to question Gerhard Wilhelm Kunze, Dr. Otto Willumeit, and Dr. Wolfgang Ebell, bund leaders who will be sentenced when the Molzahn trial ends.

Prosecutor Thomas J. Dodd Jr. asserted the government felt that, "especially in wartime," men who had admitted a "serious crime" against the safety of the United States "should not be allowed to talk to any one." The defense sought to learn from Dodd whether he had talked to the defendants while preparing the case against Molzahn.

Wins Court's Approval.

After lengthy arguments, the defense obtained the ruling that they might question Kunze, Ebell, and Willumeit in the county jail in the presence of attorneys for the three and with the court stenographer to make a record, to be impounded by the court, of everything said.

Earlier, three women, including a Lutheran sister, were called to the stand by the defense and testified that the Rev. Molzahn was loyal to the United States, and one of them burst into tears after protesting that the pastor's trial was "unfair."

City to Recall Dearborn Massacre on Saturday

Mayor Edward J. Kelly issued a proclamation yesterday urging the observance Saturday of the 130th anniversary of the Battle of Chicago which followed the evacuation of Fort Dearborn and resulted in the notorious massacre. Special exhibits will be on display in the Chicago Historical society museum and commemorative events will be held thruout the city.

FIND BOMB-LIKE OBJECT ON RAIL CROSSING IN CITY

An object believed by some to be a bomb was found last night on the Chicago Belt railway, near the crossover used by the Pennsylvania railroad, at 73d street and Bell avenue.

It was found by a Pennsylvania system switchman, and turned over to L. L. Rauchenberger, a special agent for the Chicago and Western Indiana railroad, who in turn gave it to Chicago Lawn police.

The bomb-like object was a pipe 4 inches in diameter and 8 inches in length, sealed at each end with a screw cap. Inside the pipe was a bottle, four inches long, its mouth taped, containing a dark fluid. There was no fuse. Police said they could not understand how the bomb—if it was genuine—could be touched off. The contents of the bottle will be examined today.

WARNS OF RAIDS AFTER FINDING OF GROUND MARKERS

Washington, D. C., Aug. 10 (AP).—James M. Landis, director of the Office of Civilian Defense, declared today that the discovery of markers designed to guide enemy planes to vital war establishments was proof that the axis was laying the groundwork "for an attack on eastern air bases and eastern aircraft plants."

The civilian air patrol under OCD jurisdiction has carried on a systematic hunt for such activity, Landis said, and "has been responsible for the obliteration of many markers and some ground installations that might have aided enemy planes."

Landis said the announcement that arrows and other markers had been placed in the neighborhood of eastern air fields and industrial plants stressed the importance of the job assigned to air raid wardens.

Army Takes Over 21 Story Garage for Storage Today

W. C. Makinney, owner of the Electric garage at 609 South Wabash avenue, said last night the 21-story building with 150,000 square feet of floor space had been taken over by the government for storage purposes. The building, he said, will be closed for garage purposes this morning, and the government will take it over by evening. The garage adjoins the Congress and Stevens hotels, recently taken over by the army for a radio school.

Buy U. S. War Bonds

"SALADA" TEA

THE MEN'S STORE Marshall Field & Company

SPECIAL CLEARANCE

Rogers Peet

YEAR-ROUND WEIGHT WOOL SUITS

Rogers Peet

TROPICAL WEIGHT WOOL SUITS

49.50 AND 59.50

These Sale Prices represent important savings to you

CARSON PIRIE SCOTT & CO

Rogers Peet Suits—Second Floor

Every Day Hundreds of Women CHANGE — to Dean's Fresher-flavored Milk

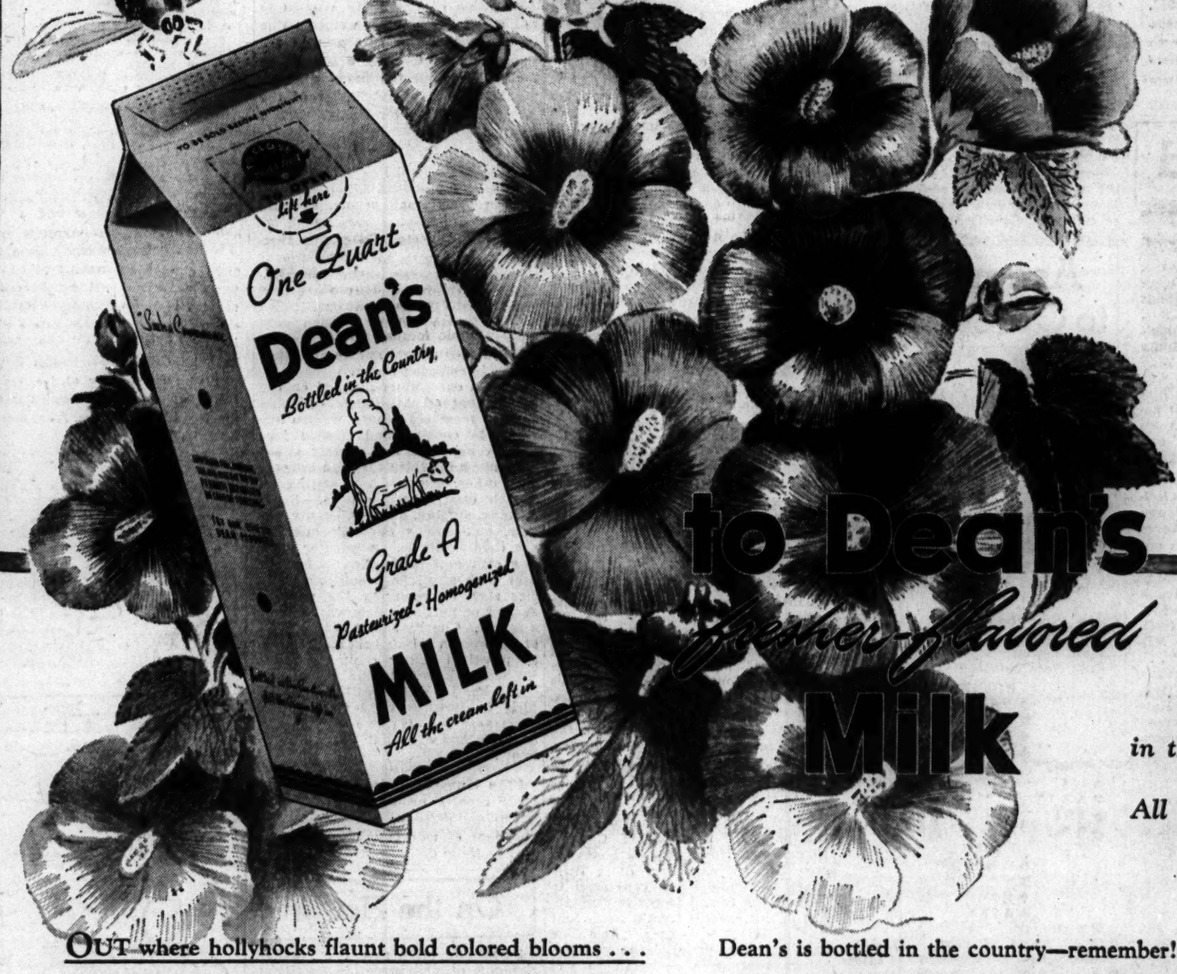

Bottled in the Country with All the Cream Left In

OUT where hollyhocks flaunt bold colored blooms . . . and stalwart corn stands head high . . . and the fragrance of the fruitful prairie land allures . . . that's where Dean's milk comes from!

Glorious milk of the Chemung farm acres! Brought to you at its *best* under the name of Dean's.

No wonder housewives are changing to Dean's milk in ever increasing numbers. Changing because Dean's satisfies their *higher ideal of richer, creamier quality—and fresher flavor—and real cash economy.* A change for the *better.*

Dean's is bottled in the country—remember!

And pasteurized in the country, too, *immediately* upon receipt at the dairy. Dean's is never trucked 50, 60 or 70 miles before pasteurization.

Dean's is homogenized. Dean's is dairy-tested every day for purity. Dean's is a super-value milk at the low price of *2 quarts for a quarter.*

The sooner your family changes to Dean's the sooner it will realize that an amazing milk value has been made available to the homes of Chicago. It's Dean's, *the fresher flavored milk,* the milk which never has that tired out taste!

2 QUARTS 25¢

Dean's Milk

GRADE A PASTEURIZED HOMOGENIZED

Sold at All National Tea Stores and Leading Neighborhood Grocers

Try Dean's BUTTERMILK! The he-man's No. 1 thirst-quencher . . . tops in summer drinks . . . Everyone says "It's Wonderful."

YOU CERTAINLY ARE TRAVELING LIGHT, JOE. YOU CAN'T HAVE MUCH MORE THAN A TOOTHBRUSH IN THAT BAG!
I DON'T TAKE AN UNNECESSARY ITEM THESE DAYS, BILL. AN EXTRA GRIP MAY CROWD A FELLOW PASSENGER.

WILSON'S FRIEND "SEES LIGHT" on TRAVELING LIGHT

YOU KNOW, JOE, I COULD GET ALONG WITHOUT HALF OF THIS STUFF. AND LOOK AT THE LUGGING I'D SAVED MYSELF IF I'D LEFT IT AT HOME!
TAKE EVERYTHING YOU NEED BUT NOTHING YOU DON'T NEED WHEN YOU TRAVEL, I ALWAYS SAY!

BUY U. S. WAR SAVINGS BONDS

If your trip demands a lot of luggage, we check your grips a day or so before you go.

L. W. Bade, 1620 Utilities Bldg., Chicago, Wabash 7420

suggest you check it on your ticket. (Reasonable amounts of baggage are carried free.) And you'll help us give better service if you

WABASH There who know Go WABASH Serving Since 1838

THE NEIGHBORS By George Clark

"I don't know whether to look sad so he will know I miss him, or happy to let him know I'm being brave."

SECTION TWO
SPORTS MARKETS
WANT ADS

Chicago Daily Tribune

THE WORLD'S GREATEST NEWSPAPER

For Faster Service 3 TRIBUNE PHONE NUMBERS
SUPerior 0200 Public Information Service | 0260 Scores of Cubs-Sox Games | 0100 Want Ads-General Business

TUESDAY, AUGUST 11, 1942. **** 17

SOX DEFEAT INDIANS, 3 TO 1; NINTH STRAIGHT

ZUPPKE'S FIGHT TALK SPURS ALL-STARS' PRACTICE

PLAYERS TURN ON POWER IN TWO WORKOUTS

Coaches Look for Special Abilities.

BY WILFRID SMITH.

If there had been any doubt that Bob Zuppke considers his assignment as coach of the 1942 College All-Stars the most important in his long career, it would have been removed yesterday as the wily little tactician called his squad together for the second day of double duty in Dyche stadium.

In a morning lecture, called at 8:30, Zup stressed the importance of fighting spirit to the end that the game against the Bears in Soldiers' field the night of Aug. 28 shall be even more inspiring than the eight which have preceded it.

Then, when his eloquence had reduced his listeners to rapt attention, he said "That's all men, let's go!" The ensuing workout, which saw four full teams in action, was perhaps one of the most enthusiastic ever seen on this or any other field.

Coach Ascertains Their Abilities.

Zup concentrated on individual assignments as he began to ascertain the abilities of his boys in the various departments of play, all members of the big squad taking over positions here and there as starters began to tire under their chief's continual drive. Intensive efforts on plays were continued during the first portion of the afternoon workout, which started at 4 o'clock. This signal drill was necessary to acquaint players who reported for the first time yesterday with the fundamentals of Zuppke's system of designating plays.

The All-Star squad was further augmented yesterday by the arrival from Oklahoma City of Roger Eason, Oklahoma tackle.

The Nation's Best on Squad.

The 1942 All-Star squad will be composed of players from 33 universities and colleges, an all-time record for distribution of the nation's best football men. This points again to the caliber of the ninth annual game sponsored by the Chicago Tribune Charities and associated newspapers and radio stations in 38 states and the District of Columbia.

Seats in the $1.10 sections still are available, but it is apparent that a capacity crowd of nearly 100,000 will watch the battle in the lakeside stadium. Normal profits of the game already have been increased by a special contribution of $108,000, so that the army and navy relief societies will receive approximately $160,000. This will be the largest sum accorded to army and navy relief from a single athletic contest.

Zuppke continued to emphasize forward passing in both drills yesterday. The backs alternated in carrying out their assignments and in attempting to break up passes.

Zuppke Emphasizes Timing.

"The boys must learn to catch passes," Zuppke reiterated in explanation of the time spent in the type of work. "Timing is most important for pass plays developing after deception of fake plunges and for optional plays that may be a run or pass."

While Zuppke, Lon Stiner, Oregon State coach, and Homer Norton of Texas A. and M. concentrated on the back field talent, the tackles, guards, and centers worked under the supervision of Lynn Waldorf and Burt Ingwersen, Northwestern coaches.

Linemen charged on signal and in the manner and direction each play required. Defensive linemen attempted to break off the attack after it was called in the huddle. This strenuous exercise followed earlier drills designed merely to condition the players. For the third day the heavy dummies were brought out and the All-Stars blocked with shoulders and arms. They charged thru

[Continued on next page, column 6]

Major Leagues

NATIONAL LEAGUE.

	W.	L.	Pct.	G.B.
Brooklyn	75	33	.694	....
St. Louis	65	41	.613	9
Cincinnati	57	50	.533	17½
New York	58	51	.532	17½
Pittsburgh	49	55	.471	24
*CHICAGO	50	61	.450	26½
Boston	45	65	.409	31
Philadelphia	31	74	.295	42½

YESTERDAY'S RESULTS.

Pittsburgh 6; St. Louis 4
Brooklyn 6; Philadelphia 0
Chicago, Cincinnati, Boston and New York not scheduled.

GAMES TODAY.

St. Louis at Chicago, Cincin. at Pittsburgh, New York at Boston. Only games scheduled.

AMERICAN LEAGUE.

	W.	L.	Pct.	G.B
New York	72	36	.667	....
Boston	59	49	.546	13
Cleveland	60	50	.545	13
St. Louis	56	56	.500	18
CHICAGO	49	55	.471	21
Detroit	53	60	.469	21½
Washington	45	61	.425	26
Philadelphia	44	71	.383	31½

YESTERDAY'S RESULTS.

Chicago 3; Cleveland 1
Philadelphia 4-2; New York 1-0
Washington 9-1; Boston 3-0
Detroit and St. Louis not scheduled.

GAMES TODAY.

*Chicago at St. Louis, †Detroit at Cleve. [2]
*Wash. at Philadel. Boston at New York.
*Night game. †Twilight and night game.

MOON MULLINS—MAMIE'S THEORY ON RELATIVITY

HUH! OF ALL THINGS! A LETTER FROM COUSIN ELMO DULLARD!
WELL, READ IT AND THEN WRITE ON THE ENVELOPE "OPENED BY MISTAKE, AND RETURN TO SENDER"
HOW MUCH DOES THE BUM WANT TO PUT THE BITE ON YOU FOR?
NOT A DIME, DEARIE. ELMO SAYS HE'S ENLISTING IN THE ARMY.
WELL, WINTER'S COMING AND SOMEBODY MUSTA TOLD HIM THAT THEY'D GIVE HIM A NEW OVERCOAT FREE!
MAYBE SO, SUGAR. BUT ELMO'S GOING TO GIVE US HIS CAR WITH FOUR NEW TIRES!
BLESS HIS HEART! I ALWAYS SAID HE HAD A HEART OF GOLD! WHY AIN'T YOU GOT MORE RELATIVES LIKE ELMO?
?
8-11
Reg. U. S. Pat. Off. Copyright, 1942, by News Syndicate Co. Inc.

Westfall Gets Up Steam

[TRIBUNE Photo.]

Bob Westfall, Michigan's great full back, exhibits the power which brought him fame in his college days as the All-Stars drill at Northwestern for their battle with the Bears Aug. 28 in Soldiers' field. Head Coach Bob Zuppke counts on Westfall to give the Bears more than they can handle in the game sponsored by Chicago Tribune Charities, Inc.

Bears' Turner Has College Stars Worried

Members of the College All-Star squad are beginning to suspect that Bulldog Turner, the Bears' mighty center, is a name to conjure with. Hardly a practice session goes by but that Coach Bob Zuppke stations himself in front of the team and shouts, "On this play, Bulldog Turner will be here. What are you going to do about him?"

Turner, who made All-Star history as a member of the 1940 squad and then reversed his rôle to wreck the Collegians' attack last year, will be watched closely when the two teams clash on Soldiers' field the night of Aug. 28.

Carl Snavely of Cornell, coach of last year's All-Star squad, was a visitor yesterday at Dyche stadium, where he watched both the morning and afternoon workouts. Coach Snavely has been lecturing at a coaching school at Louisiana State and is on his way to his home in Ithaca, N. Y. Red Grange, Coach Zuppke's most famed pupil at Illinois, dropped in to pay his respects to his former chief. Red also is a Bear alumnus and will have a difficult time deciding which team to root for in the clash between the All-Stars and the professional champions.

The All-Star practice must seem like old times for three Notre Dame linemen, who are playing side by side again. They are John Kovatch, end, Paul Lillis, tackle, and Bernie Crimmins, guard, who have been assigned to the same team during the early practice sessions.

SOLDIER OWNS THAT VICTORY FOOTBALL TODAY

Carl Baroch of Bellaire, O., today owns the "Victory Football" which will become the permanent possession of the person who buys the greatest amount of war bonds at the Tribune Public Service office before noon Aug. 27.

The football used in the game in Soldiers' field the night of Aug. 28 will be awarded to the high purchaser. In addition, the winner will get a lifetime silver pass to all home games played by the Chicago Bears, a gift from George Halas, owner-coach of the world's professional football champions.

Mr. Baroch is a United States soldier. He read in Sunday's TRIBUNE that the "Victory Football" would be presented to the fan who purchased the greatest amount of war bonds and he lost no time getting over to the Tribune Public Service office, 1 South Dearborn street, with his bid for the ball. He bought a bond with a maturity value of $675.

The runnerup in the opening day's competition was Mrs. Jean B. Maloney of Chicago, who purchased a $100 bond for herself and a $25 bond for her daughter, Camilla.

If you want the ball handled by football's most famous players in the greatest of all gridiron games, it's yours, provided you dig down in your pockets and come up with a war bond purchase in excess of Soldier Baroch's $675. And don't forget—the winner also gets a lifetime pass to the Bears' games.

BOLDEN IN FORM; CHRISTOFORIDIS HELD TO DRAW

Nate Gets a Judge's Vote After Fierce Bout.

BY FRANK MASTRO.

Nate Bolden, 1937 intercity Golden Gloves middleweight winner, appeared in the best form of his career to hold Anton Christoforidis, former world light heavyweight champion, to a 10 round draw in a fierce bout in Marigold outdoor arena last night. The crowd, which was held down to 5,278 because of weather, booed the decision. It believed Bolden deserved the award.

Judge Harold Marovitz voted for the Chicagoan, 52-48, but Referee Dave Miller and Romaine A. Goudie, the other judge, each scored the match a deadlock.

Eighth Is Nate's Best Round.

Chris was well marked up after the battle, chiefly due to a terrific right in the eighth which caused the left side of his face to swell and his left eye to turn purple. This was one of Bolden's best rounds and put him ahead after the men had reached the half-way mark on even terms.

Bolden won the first round by adept use of a sharp left jab to the nose which kept Chris at a distance. He used this weapon with similar results in the next session, Anton returning to his corner with his nose a deep red. The tide turned in the third when Chris found the range with a barrage of lefts and rights to the stomach and face which had Nate gasping.

In the fourth a hard left hook to the jaw spun Bolden around and few thought Nate would survive the blistering two handed offensive which followed. This was easily Anton's best round.

Bolden took the offensive in the fifth and seventh but the best he could be given for his efforts in these rounds was a draw.

Nate showed to good advantage in the sixth, seventh, eighth, ninth, and tenth, tho the fast moving Chris gave him such a busy time of it several times he was forced to fall into a clinch and hold on.

Chris to Get a Rest.

After the contest Connie McCarthy, manager of Chris, said his protége would be given a six weeks' rest. This means a proposed encounter with Ezzard Charles in Pittsburgh Sept. 8 will not materialize.

Chris collected $3,750 and Bolden, $1,000, as did Joe Maxin, Cleveland heavyweight, and Altus Allen who met in the 10 round semi-windup.

Allen, who had lost his last three previous appearances, was awarded a split verdict over Maxin.

Referee Walter Brightmore and Judge Carl Wilt each scored for Allen, 53-47, while Judge William O'Connell voted the contest a draw.

Vince Calzaretto, Palos Park heavyweight, was awarded a technical knockout over Mickey Hayes when the Milwaukee fighter surrendered at the start of the sixth round because of a hand injury.

Johnny Johnson, south side middleweight, scored a third round technical knockout over Horace Gresham, stablemate of Christoforidis in the opener scheduled for six rounds.

Tommy Henrich Becomes Father of a Daughter

New York, Aug. 10 (AP).—Tommy Henrich, New York Yankee outfielder from Massillon, O., passed out the cigars to his teammates before today's game with the Philadelphia Athletics. The reason—a six and three-quarter pound daughter born this morning in St. Elizabeth's hospital.

Shank-Norman Bout Is Put Over Until Tonight

Newark, N. J., Aug. 10 (AP).—The scheduled 10 round boxing bout in Meadowbrook Bowl tonight between Reuben Shank, Fort Morgan, Colo., welterweight, and Phil Norman of Detroit was postponed until tomorrow because of weather.

In the WAKE of the NEWS

BY ARCH WARD.

DON'T be surprised, now that the National and American league pennant races are washed up, if the Brotherhood for Firing Big League Managers has a few inside announcements to make. . . . The boys who periodically take such matters out of club owners' hands are whetting their unofficial axes for Jim Dykes and Jim Wilson of the two Chicago clubs, Frankie Frisch of the Pirates, John Lobert of the Phils, and Del Baker of the Tigers. . . . They'd like to get around to Connie Mack, but haven't quite got the crust to do it, tho they would be assured of interested readers in Philadelphia, 'tis said. . . . A $2 straight bet on the Tribune handicapper's first choice in every race of the recent Arlington meeting would have returned a profit of $47.20. . . . Dan Topping, owner of the Brooklyn football Dodgers, will be wearing a marine officer's uniform one of these days, he hopes. . . . The navy is spending in the neighborhood of a million dollars improving the campus at St. Mary's, Cal. . . . The program includes a new dormitory and athletic building for students, armory, boxing arena, swimming pool, three new football fields, soccer field, rugby field, and 15 asphalt outdoor basketball courts. . . . Charles Brickley, famous Harvard drop kicker 30 years ago, has a son who is a marine in California. . . . No pitcher in modern baseball has approached the strike out record of Dave Danforth, who fanned 59 in four consecutive games for Louisville in 1915. . . . James Norris Jr. of the Chicago Stadium corporation, who is one of the owners of the Detroit Red Wings hockey team, has been commissioned a lieutenant, senior grade, in the navy air corps and will report soon at Pensacola, Fla. . . .

The Southeastern conference has lost approximately 200 football players and 25 members of coaching staffs to the armed forces. . . . At Alabama alone, Coach Frank Thomas will miss four assistants and a trainer. . . . Dick Plasman, former Chicago Bear end, spent his first few days at Camp Blanding, Fla., in the linen room handing out towels. . . . A figure fiend comes up with the information that Babe Ruth collected $341.93 for every hit he made as a Yankee. . . . Notre Dame's opening football game with Wisconsin at Madison Sept. 26 is the first opener away from home since 1929, when Jack Elder scored two touchdowns to beat Indiana, 14 to 0, at Bloomington. . . . A fellow named Frank Leahy managed to stop a few Hoosier ball carriers and the Irish went on that season to an undefeated record. . . . Jack Meagher, Alabama Polytechnic football coach, predicts that the Georgia preflight center will have the best gridiron team in the south this fall.

Larmer's Ledger.

Gandhi thinks he's pretty smart, but I'd like to see him try any of that "civil disobedience" stuff on a State street cop.

Now that women can't sit at Chicago bars any more all the gals are going around saying they have been stood up.

The war will last four years. It'll take us a year to lick Ickes, a year and a half to lick Wallace, a year to lick Henderson, and six months to win the war. —Paul Larmer.

* *

Hole in One.

Jack Sundine, Short Hills, Moline, Ill., 16th hole.

* *

Dumbbell Deductions.

If all the bath mats in America were placed end to end, a guy could walk from New York to Los Angeles in his bare feet. —Mark Osborne.

* *

Trouble at O'Reilly's.

Papa is plenty mad. Re Dame Fashion's "Stockings in Bottles" for feminine stems, Irene contends the cost doesn't bother her as much as the upsweep. And all of Papa's costly paint brushes are ruined. I just know something is going to happen.

—Irene's Brother, Ted.
[Pvt. T. O'Reilly.]

* *

A Mother's Thoughts.

Today we straightened his room . . . so empty now . . . his trophies stand on his dresser . . . his awards hang on the wall . . . his football equipment is packed away in a suitcase . . . his golf clubs stand in a corner and his tennis racquet is sheathed in its case . . . all mute and silent evidence of the games he had played and won. . . . Today he plays a bigger game. . . . His letters ring with "Dear Mom—I have so many flying hours to my credit. It won't be long now, Mom, until I'll be in there pitching." . . . Try to smile thru tears. . . . It's still a game. . . . God bless you, my son, and keep you. —K. E. D.

* *

The Wake Depends	Help!
Upon Its Friends.	Help!

* *

Worst Joke I Ever Heard.

And now to bring it all up to date, you've heard about the man who got his wife to join the Waac so that he could enjoy the war in peace.

—Distant Dan.

[Continued on page 19, column 1]

Mrs. Mann's 77 Wins Medal in Women's Golf

BY CHARLES BARTLETT.

Three bright students from the Jerry Glynn Tee, Fairway and Green Academy for Lady Golfers yesterday ran off with all the high marks in the qualifying examination of the 42d annual tournament conducted by the Women's Western Golf association at Sunset Ridge Country club.

Sharpest of all in the 18 hole medal play was the senior pupil, Mrs. Russell Mann of Omaha, Neb., and that was quite fitting, for the pleasant Nebraskan happens to be the defending champion in this six-day event and was co-medalist in the course of last year's triumph at Exmoor. Mrs. Mann who, as Lucille Robinson of Des Moines, also had won the 1933 amateur title, minded her golfing Ps and Qs so well yesterday that she finished with a 39-38—77, even par for Sunset Ridge, and one stroke ahead of the field of approximately 190 starters.

Ann Casey Second with 78.

Second of the young ladies from the Jerry Glynn Tee, Fairway, etc., was Ann Casey of Mason City, Ia., who wrote a neat 40-38—78 to send home to her sisters in the Gamma Phi Beta house at the University of Iowa. That moved her a shot in front of still another Glynn academy scholar—Mary Agnes Wall of Menominee, Mich., runnerup for the 1941 championship, and yesterday's author of the best nine of the day, a three under par 36 coming home that gave her a 79.

It is further interesting to note that all three gals wear spectacles and that all finished their qualifying deeds with birdies on the 403 yard 18th.

The aforesaid Glynn Academy is an unusual institution of golf learning conducted by a genial Irishman who

[Continued on page 19, column 3]

CUBS ARE HOME, FANS, AND THEY'LL STICK AROUND

Meet Cardinals Today with Novikoff in Lineup.

BY EDWARD BURNS.

Chicago fans who have been pining for the Cubs these many days and nights they have been away, will have a chance to see Lou Novikoff and the rest of their heroes this afternoon and many other times during the so-called dog days of August.

The Cubs face the Cardinals today in Wrigley field in the first of a four game series, which will include a double header tomorrow and a single game Thursday. Novikoff is expected to start this afternoon and every afternoon, X-rays having revealed he suffered nothing worse than a bruise when Bucky Walters plunked him on the left hand with a bad pitch in Sunday's first game in Cincinnati.

Withdraws in Seventh Inning.

Novikoff was nipped in the fourth inning of the 18 inning game and withdrew in the seventh inning with a record of one hit and three times at bat to leave his season average at .310. Lou is said to have suffered great pain and also is known to feel that a batted ball doesn't "carry" as well in Crosley field as in some of the other parks.

The double header tomorrow will be only a starter of other luscious bargains to come. The Pirates will be here Friday for a stingy old single game. But there will be double headers Saturday and Sunday.

The Cubs will be in St. Louis for night games on Aug. 18 and 19, but will resume in Wrigley field on Aug. 21 in a four-game series which will include a double header on Aug. 23.

Dodgers Out to Clinch Flag Early.

Then come the eastern clubs, the Phils first, including an alluring double header on Aug. 26. The runaway Dodgers will be here on Aug. 28 and 29. These are just single games, but probably will be worth more than the price of admission inasmuch as the Dodgers are out to clinch the pennant as early in September as possible. They want to start resting up for the Yankees.

The last opportunity in the homestand the fans will have to see a double header, according to the schedule as it now stands, will be on Aug. 30. The Giants and the Cubs, who attracted a grand crowd to a Sabbath double header the last time the New Yorkers were in Chicago, will play an encore on that date.

Vern Olsen, who went to the mound in the marathon in Cincinnati Sunday with the bases loaded and only one out in the 11th inning, is scheduled to pitch today.

CHICAGO MOVES INTO FIFTH BY NIGHT VICTORY

South Siders Are Outhit, 11 to 5.

Still Going!

CLEVELAND.	Ab	R	H	P	A	CHICAGO.	Ab	R	H	P	A
We'th'ly,cf	4	1	2	2	0	Ko'way,2b	3	0	0	2	3
Hockett,rf	5	0	3	2	0	Moses,rf	3	0	0	1	0
Keltner,3b	4	0	1	0	0	Hoag,cf	4	0	0	3	0
Heath,lf	4	0	1	3	0	Appling,ss	3	1	1	1	3
Fleming,1b	3	0	0	11	0	Wright,lf	4	0	1	3	1
B'dreau,ss	4	0	0	1	4	Kuhel,1b	3	0	0	9	1
Mack,2b	3	0	1	1	3	Ken'edy,3b	3	2	2	2	0
Grimes,2b	0	0	0	1	0	Turner,c	2	0	1	5	1
Desaut'ls,c	2	0	1	2	0	Hum'hes,p	3	0	0	1	3
Hegan,c	0	0	0	1	2						
Dean,p	4	0	1	0	2						
*Peters	0	0	0	0	0						
‡Denning	1	0	1	0	0						
	†36	1	11	24	11		28	3	5	27	10

*Ran for De Sautels in seventh.
†Milnar batted for Mack in eighth.
‡Batted for Hegan in ninth.

Cleveland .....001 000 000—1
Chicago .....010 010 10*—3

Errors—Keltner, Appling. Runs batted in—Kuhel, Heath, Moses. Sacrifice—Turner. Two base hits—Weatherly, Hockett, Heath, De Sautels. Double plays—Appling to Kolloway to Kuhel [2]. Left on bases—Cleveland, 10; Chicago, 5. Struck out—Dean, 2; Humphries, 3. Bases on balls—Dean, 3; Humphries, 1. Hit by pitcher—Fleming [Humphries]. Balk—Humphries. Time, 1:45. Umpires—Summers, Basil, and Pipgras. Attendance—12,520.

BY IRVING VAUGHAN.

The urge to get into the first division—where the world series loot is distributed—carried the White Sox to their ninth straight triumph and to fifth place last night under the Comiskey park lights. By way of making their revival all the more mystifying for 12,520 customers Jim Dykes' lads fashioned a 3 to 1 success on five hits while Cleveland's Indians were showering their ex-mate Johnny Humphries with 11 safeties and getting nothing for their free swinging efforts.

The Sox, fortunately or otherwise, did four-fifths of their batting against Chubby Dean, the lefty, just when the ex-Athletic was having trouble with his control. One of his passes became a run because a hit followed. The second run blossomed from a pass while the bases were loaded, and the third, which proved superfluous altho a comfort for the constantly tormented Humphries, resulted from the Indians' only fielding blunder of the evening.

Not Comfortable for Dykes.

With hits off Dean's southpawing decidedly scarce it is quite natural to suspect not many fellows were involved in the enterprise that gave the Sox their sixth decision in 14 meetings with the Indians. Taft Wright's bat was the potent item in the first run, a matter the Indians took care of with their tally in the third. Naval Cadet Bob Kennedy, aided by Tom Turner, promoted the situation which induced Dean to give away a run in the fifth. Kennedy, however, put on a return engagement. It was his second single which started him on his way to the plate for the second time. The only wasted hit was Luke Appling's effort in the eighth.

The Indians' 11 hits furnish sufficient proof that Humphries' eighth victory was not attained without discomfort for Manager Dykes. The latter's suffering at times was extreme. The Indians opened six of the nine innings with hits, two of them doubles. In three of those six innings two were on the bases before any one was retired. Altogether there were four doubles off Humphries, two of which were paired with none out for the only run. Just to add to the Indians' discomfiture, one of their members was thrown out at the plate while trying to score on a hit.

Mr. Boudreau Doesn't Come Thru.

One of Humphries' several hilarious experiences turned up as early as the first inning. Weatherly and

[Continued on page 19, column 4]

They're Getting Ready—Are You?

Yes sir, the All-Americans are practicing at Northwestern university . . . the Chicago Bears are hard at work in Delafield, Wis. . . . They won't need a ticket to get into Soldiers' field the night of Aug. 28, because they have work to do as rivals in the ninth annual College All-Star football game. . . . It will be your pleasure and if you haven't your ticket, time is fleeting. . . . Over the counter NOW at these places and this price:

Tribune Tower, 9 a. m. to 5:15 p. m.
1 South Dearborn, 9 a. m. to 7 p. m.

$2.20, $3.30, $4.40 and $1.10

The special campaign for the purpose of raising

—$100,000—

is over the top, but $100 contributions still are being accepted. Donors will receive a ticket on the 50-yard line for each $100, with every cent going to the fund.

Address mail orders to
All-Star Ticket Manager, Tribune Tower, Chicago, Ill.
and make checks payable to Chicago Tribune Charities, Inc.

STARETOR GIVES JOCKEY NEVES 4 WINNERS FOR DAY

Ralph Also Rides 2 Place Horses at Homewood.

BY HOWARD BARRY.

Ralph Neves drove Staretor across the finish line three quarters of a length ahead of his nearest rival in the Great Lakes purse yesterday at Washington Park to climax one of the best riding exhibitions on Chicago tracks this season. This ran his afternoon's record to four winners and two seconds in the first six races.

Ralph Neves.

Staretor, the 4 to 5 favorite in this gallop of a mile and a furlong, ran last in the field of four until he reached the stretch. Then, together with Equitable and Pumpgun, he overhauled the pace setter, Montsin. For a few yards all four of the horses were running side by side, then Staretor forged ahead. Equitable beat Montsin out of second place by a length and a quarter.

The prices on the winner were $3.80 and $2.60, no show mutuels being sold.

First It's Dear Judy.

Neves began his series of efficient performances by bringing in the odds on favorite, Dear Judy, in the first race, three and a half lengths ahead of Burgoo Maid. Dear Judy, a representative of Louis B. Mayer's stable, had indicated that she was ready to score the first victory of her career by running second in her last two starts.

Eleven other maiden juvenile fillies met her in this five and a half furlong dash—but she held command all the way. Neves sent her to the front immediately, moved into a length and a half on the turn— and then she came coasting home without a serious bid by any of her competitors. Her mutuel payoff was $3.80, $2.80, and $2.20.

Neves then came out aboard Cold Crack and completed a daily double worth only $12.80. Cold Crack was established as the favorite despite the fact that he was dropped down so far in class that many of the bettors were afraid there was something wrong with him. As it was he led all the way and won by three lengths, but Neves had to keep the pressure on him as he weakened in the later stages. Top Note was second and Pairzetta third. Cold Crack's payoff was $4.60, $3.20, and $2.60.

Here's Winner No. 3.

The third consecutive winner for Neves was Faywood. This colt, owned by Thomas Piatt, also was a favorite, closing at even money. In this dash of a mile out of the chute, Powerhouse took the early lead and held it to the stretch. Up to this time Neves had been rating Faywood along well in hand, moving him up from third to second on the turn. After only a brief duel in the straight away, Powerhouse gave way but then Panderma made a very strong bid. Neves was forced to do his best riding to bring Faywood home on top by a neck. This horse paid $4.20, $2.60, and $2.20.

In the fourth Neves got Breeks home in second place, beaten a neck by Ballinderry, and in the fifth he landed Fly Me in second place, six lengths behind Earliana, which had led from start to finish.

DETROIT RESULTS.

FIRST RACE—Purse $1,000, claiming, 4 year olds and up, 6 furlongs:

Bi Pov. 104 [E.Guerin]	8.80	4.00	2.80
Jota, 99 [R.Wright]		4.40	2.60
Queen Elke, 107 [Franklin]			3.00

Time, 1:15. Gold Sun, Princess Nane, Ina Dear, Just Enuf, Royal Heels, and No Embargo ran.

SECOND RACE—Purse $1,000, claiming, 4 year olds and up, 6 furlongs:

Happy Mac, 104 [Ingrassi]	11.20	5.00	3.60
Jockey, 104 [J. Higley]		6.80	4.60
C-Note, 104 [J. Adams]			3.60

Time, 1:15 1-5. Hadmore, Baf Cee, Last Rose, Alsack, Miss Romance, and Pompa ran.

THIRD RACE—Purse $1,000, claiming, maidens, 2 year olds, 5½ furlongs:

Bip, 113 [E. Guerin]	10.00	5.20	4.00
Lad, Defense, 107 [Franklin]		5.60	4.20
Brand o' Mine, 110 [So'th]			10.00

Time, 1:08 1-5. *Petty Officer, *Alfredo Lad, Defense Man, Flying Rita, Red Duster, Crest o' Wave, *Red Tet, War Button, *Huzhic L. ran. *Field

FOURTH RACE—Purse $1,000, claiming, 3 year olds and up, 6 furlongs:

Albino, 112 [Strance]	11.00	5.20	3.60
Superose, 97 [R. Wright]		5.60	3.80
Gray Rice, 102 [DeLuca]			5.00

Time, 1:15. Joss Stick, Gay Elf, and Ever After ran.

FIFTH RACE—Purse $1,000, claiming, 3 year olds and up, 6 furlongs:

Kempy, 107 [E. Guerin]	5.00	3.60	2.60
Flourtown, 112 [Higley]		4.20	3.00
Mack's Gem, 108 [Ingrassi]			3.80

Time, 1:14 2-5. To Boot, Rosemere Rose, Miss Victory, and Field Lark ran.

SIXTH RACE—Purse $1,000, claiming, 3 year olds and up, 1 mile and 70 yards:

Roy Greenock, 112 [Higley]	8.60	4.60	3.20
Knightfors, 112 [G.Crowell]		10.60	5.00
Starwind, 112 [J.Delucia]			3.40

Time, 1:48 3-5. San Monica, Billmar, Valcina Sun, Neat Play, Goodanwarm, Leon Greenock, and D. D. McCarty ran.

SEVENTH RACE—Purse $1,400, claiming, 3 year olds and up, 1 mile 70 yards:

Burning Stick, 107 [South]	9.00	4.00	2.40
Warrigan, 110 [E. Guerin]		3.60	2.40
Dell Hall, 102 [Franklin]			3.00

Time, 1:46 3-5. Study Period and Bonnie Andrew ran.

EIGHTH RACE—Purse $1,200, claiming, 3 year olds, mile and seventy yards:

White Beat, 110 [McCombs]	9.40	4.40	2.80
Count Me In, 105 [Guerin]		3.40	2.60
Even Tot, 101 [J. Delucia]			2.60

Time, 1:47 2-5. Here She Is, and Charlamar ran.

DETROIT ENTRIES.

FIRST RACE—Purse $1,000, claiming, 3 year olds and up, 1 mile 70 yards:

Furenuf	109	*Edase	112
*Nancy's Baby	104	Dora K	109
Queenie	117	*Bounnette	104
Cactaceous	109	*Missiam	104
*Rio Vista	112		

SECOND RACE—Purse $1,000, claiming, 3 year olds and up, 1 mile 70 yards:

Tiptolate	109	*Miss Pittypat	112
*Buttermilk	112	Sarong	109
*Mohawk Lily	112	Sentimentalist	117
*Romaine	112	*Shin Plaster	112
Ovals	112		

THIRD RACE—Purse $1,000, claiming, 2 year old maidens, 6 furlongs:

*Jokapi	104	Sadie M	114
*Silver Ace	107	*Sweet Cakes	104
Bunny Parr	109	*Bus V. Z	107
Valdina Lois	109	*Marjorie K	107
Diamond Anne	109	*Tower Manager	107
Dabuton	112	Tango Time	112

FOURTH RACE—Purse $1,000, claiming, 3 year olds and up, 6 furlongs:

Mulligatawney	107	Noble Saxon	105
More Roman	105	*Washta	104
*Feuland	100	*Red Flannels	107
Saxon's Pride	109		

FIFTH RACE—Purse $1,100, claiming, 3 year olds and up, 6 furlongs:

Happy Choice	108	Appointee	113
Ocean Bound	106	Detroit Bull	113
*Double Back	105		

SIXTH RACE—Purse $1,000, claiming, 3 year olds, 6 furlongs:

Bum's Rush	101	Off Key	104
*Lady Spaso	104	*Balladine	102
Fond Hopes	109	*Mintlock	104

SEVENTH RACE—Purse $1,500, allowances, 3 year olds, 1 mile 70 yards:

Patriot	105	Red Rose	106
Columbus Day	105	Uncle Jock	114
Sweep Swinger	114		

EIGHTH RACE—Purse $1,000, claiming, 3 year olds and up, 1⅛ miles:

Sue H	91	*Meritorious	99
Mac H	105	*Cophettua	99
*Kantaka	99	*Rest Awhile	99

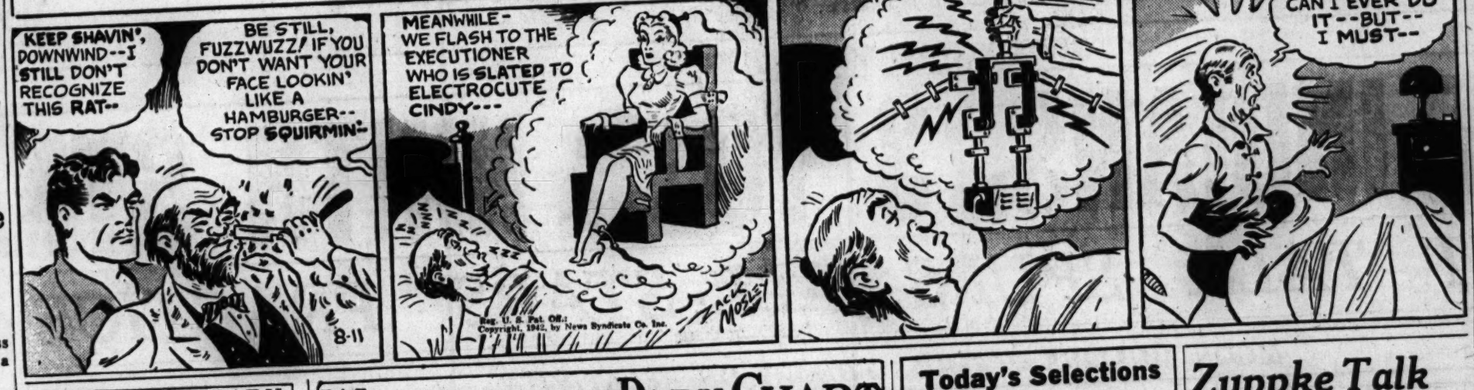

WASHINGTON PARK HANDICAPS

[Track fast.]

FIRST RACE—Purse $1,200, claiming, maidens, 2 year olds, 6 furlongs:

Horse.	Jockey.	Odds.	Comment.
My Reward	No boy	4-1	Your reward.
Materialize	Neves	6-1	Threat.
Cideam	Grill	2-1	Prob. favorite.

Weights: My Reward, 118; Materialize, 112; Cideam, 118.

Horse.	Wt.	Jockey.	Odds.
Hy-Rickey	112	Neves	10-1
Mantilla	104	Barney	12-1
Toy	109	Clark	15-1
Light Glance	112	No boy	10-1
Captain Zac	118	No boy	6-1
Sad Story	118	Smith	15-1
Diavolo Belle	109	Brooks	12-1
Town Victory	104	No boy	15-1
Ariel Lady	104	No boy	20-1
Grandma Ray	104	No boy	20-1
Rex-Avis	115	Borton	20-1
Camp Liberty	107	Barney	15-1
Dick McCaw	112	No boy	10-1
Elma Kerry	104	No boy	20-1
Dr. Dan	118	Beasy	15-1

SECOND RACE—Purse $1,200, claiming, 3 year olds and up, 6 furlongs:

Horse.	Jockey.	Odds.	Comment.
Fly The Coop	Rickard	9-2	See cashier.
Commencement	No boy	5-2	Trying.
Sweet Story	Clark	10-1	Longie.

Weights: Fly The Coop, 110; Commencement, 107; Sweet Story, 107.

Horse.	Wt.	Jockey.	Odds.
Tipcat	105	Hanna	18-1
Queen Echo	104	No boy	12-1
Sumatra III	107	Wielander	10-1
Sharpshell	110	MacAndrew	15-1
Busy Josie	94	No boy	12-1
Searcy	113	No boy	20-1
Red Berry	110	Frye	10-1
Dare	102	No boy	10-1
Pajas	115	No boy	20-1
Sir Livery	112	No boy	15-1
Constant Aim	107	Murphy	12-1
Alley	99	No boy	8-1
War Renown	94	No boy	12-1
Cloak	111	No boy	15-1
Paul Lee	109	No boy	15-1

THIRD RACE—Purse $1,200, claiming, 3 year olds and up, 1⅛ miles:

Horse.	Jockey.	Odds.	Comment.
Lewistown	Garner	6-1	Good as any.
Airose	Barney	4-1	Chalk horse.
Bch'lors Bower	No boy	8-1	Figures.

Weights: Lewistown, 107; Airose, 106; Bachelor's Bower, 107.

Horse.	Wt.	Jockey.	Odds.
Connie Ann	110	No boy	10-1
Tea Ring	102	No boy	10-1
Ringmond	95	No boy	15-1
Dnieper	107	No boy	20-1
Valdina Chief	110	No boy	15-1
Sunby	107	Thornburg	20-1
Charming	110	No boy	15-1
Wooden Indian	115	Garner	6-1
Goochie G	107	Farrell	20-1
Lou Hans	111	Brooks	8-1
Cameraderie	107	No boy	15-1
Nopalosa Red	107	No boy	12-1
Lazarus	110	Haritos	20-1
Tom's Lad	110	No boy	20-1
My Bobby	102	Phillips	20-1

FOURTH RACE—Purse $1,500, claiming, 3 year olds, 1⅛ miles:

Horse.	Jockey.	Odds.	Comment.
Deposit	Thornb'g	8-1	Collect.
Gingall	Barney	3-1	Mite take all
More Refined	Brooks	3-1	Show spot.

Weights: Deposit, 97; Gingal, 110; More Refined, 105.

Horse.	Wt.	Jockey.	Odds.
Royal Risk	108	Phillips	15-1
Rapidamente	107	No boy	8-1
Many Lands	108	Barney	10-1
Holly	108	McCoy	15-1
Oust	107	Smith	20-1
Lichema	107	Grill	15-1
West-Ho	120	No boy	10-1
Swift Sue	108	Farrell	12-1
Bolute	108	Haritos	10-1
Alumont	110	Neves	20-1
Sweet Olga	103	No boy	15-1
Magaloy	102	No boy	15-1

FIFTH RACE—Purse $1,700, allowances, 3 year olds, mile:

Horse.	Jockey.	Odds.	Comment.
Treleswey	Barney	8-5	Best bet.
Equinox	Brooks	7-2	Speedy.
Tribal Ruler	Wielander	5-2	Third prize.

Weights: Treleswey, 116; Equinox, 112; Tribal Ruler, 105.

Horse.	Wt.	Jockey.	Odds.
Radio Joe	107	Thornburg	5-2
Stinging Bee	112	Neves	7-2

SIXTH RACE—Purse $1,800, allowances, 2 year olds, 6 furlongs:

Horse.	Jockey.	Odds.	Comment.
Count Fleet	Longden	2-1	Get on.
Sea Marriage	Wielander	3-1	Razor sharp.
Hygrohour	Neves	5-2	Nice one.

Weights: Count Fleet, 119; Sea Marriage, 116; Hygrohour, 122.

Horse.	Wt.	Jockey.	Odds.
Sunny Portress	100	No boy	10-1
Big Me	108	Brooks	15-1
Accord	103	Wielander	15-1
Amber Light	112	Garner	20-1
†Wiseasyou	109	No boy	4-1
†Short Life	115	No boy	4-1
Blue Swords	108	No boy	10-1

†J. D. Weil entry.

SEVENTH RACE—Purse $1,500, claiming, 3 year olds, 7 furlongs:

Horse.	Jockey.	Odds.	Comment.
Gem W	Fallon	4-1	Tops.
Tatu	Wielander	3-1	Look out.
Miss Militant	Thornb'g	7-2	Might do it.

Weights: Gem W., 120; Tatu, 112; Miss Militant, 110.

Horse.	Wt.	Jockey.	Odds.
Diavolonman	115	Barney	4-1
Milk Route	114	Smith	10-1
Kokomo	111	No boy	10-1
Liberty Lad	109	Wood	15-1
Alchane	112	Neves	8-1
Silk Yarn	111	No boy	20-1
Gallant Devil	111	Garner	15-1
Perfecto Phil	103	Grill	12-1
Post Laureate	112	Hauer	20-1

EIGHTH RACE—Purse $1,200, claiming, 3 year olds and up, 1⅛ miles:

Horse.	Jockey.	Odds.	Comment.
Kal Hi	No boy	9-2	Hey hey.
Sylvan Dell	Grill	10-1	Due.
Bright Harvest	No boy	8-1	Show spot.

Weights: Kal Hi, 110; Sylvan Dell, 102; Bright Harvest, 102.

Horse.	Wt.	Jockey.	Odds.
Park City	107	No boy	10-1
Spanish Main	107	No boy	15-1
Obisbo	111	Richard	8-1
Southbound	102	Thornburg	20-1
Speedy Squaw	110	Brooks	6-1
Praetorian	107	No boy	20-1
Flaming Play	107	Haritos	15-1
Wild Oats	107	No boy	15-1
Cruciburna	107	Sisler	15-1
Parkwood Chief	102	No boy	12-1
Valdina Babe	102	Neves	20-1
Baby Norma Joy	102	No boy	10-1
Sweep Through	107	Grill	10-1
Ualino	107	No boy	20-1
Teddy's Girl	102	No boy	20-1

ROCKOLAS BEAT MATCHES, 2 TO 0; RHEINGOLDS WIN

The league leading Rockolas defeated the Match Corporation Girls softball team, 2 to 0, behind the four hit pitching of Rene Sweet in Match stadium last night. The Rheingold Girls scored nine runs in the 10th inning to defeat the Parichy Bloomer Girls, 13 to 7, on the latter's field. Elaine Groth hit a home run with the bases loaded in the 10th for the Rheingolds and Clara Statura hit one with two on for the Bloomer Girls, also in the 10th. In a game preceding the Rheingold-Parichy contest, the Match Corporation Men's team defeated the Oak Park Elks, 8 to 1.

Tonight's schedule:

Rheingold Girls vs. Rockolas, Rockola stadium, 4200 N. Central avenue, and the Garden City Maids vs. Parichy Bloomer Girls, Parichy stadium, Harlem avenue and Harrison street.

WASHINGTON PARK CHART

[COPYRIGHT: BY TRIANGLE PUBLICATIONS, INC.]

AUGUST 10, 1942.

FIRST RACE—Five and a half furlongs. Purse $1,500. Net value to winner, $1,000; second, $300; third, $150; fourth, $50. Track fast.

Horse and jockey—	Wt	PP	St	¼	½	⅝	Str	Fin	Owner	Eq odds
DEAR JUDY [R.Neves]	115	9	3	3hd	73	11½	2°	1½	L.B.Mayer	90-1
‡BURGOO MAID [B.Fielding]	110	4	6	4°	3°	21½	2°	2hd	H.Oots	4.70-1
SIDE ORDER [C.James]	115	1	1	2°	2°	3°	3°	3hd	K.Murchison	8.30-1
RIGHT CARLA [F.Farrell]	115	2	2	2hd	7hd	5hd	5hd	4½	L.F.King	9.80-1
BROWN SHADOW [Haritos]	110	3	4	7hd	4hd	6°	6°	5½	W.LeBaron	45.30-1
†JANALUSKA [L.Barney]	115	10	11	11½	10°	7°	7°	6½	Landb'g-Morris	41.90-1
WHEATSTRAW [W.Garner]	115	5	9	9hd	9°	8°	8°	7°	ThosPiatt	5.10-1
WEE HELEN [B.Luce]	115	7	5	5hd	6hd	10½	9°	8°	M.B.Goff	153.70-1
RONA CALL [J.Thornburg]	110	6	7	10°	5hd	9hd	10½	9°	W.D.Rorrex	41.90-1
†MORN'G MAMMY [Wiel'r]	110	8	7	10°	8hd	11°	11½	11hd	P.Chrystiano	132.80-1
FINE BROOM [H.Schuling]	115	12	10	8hd	11°	11½	11hd		WalmacFarm	4.70-1
‡FRESANA [F.A.Smith]	115	11	12	12	12	12	12			

†Landsburg and Morris-W. D. Rorrex entry. ‡H. Oots and Walmac Farm entry. Time, :23 :47 3-5, 1:00 1-5, 1:07 2-5. Two dollar mutuels paid: Dear Judy, $3.80 straight, $2.20 place, $2.20 show; Burgoo Maid, $3.80 place, $2.60 show; Side Order, $3.00 show. Winner trained by G. Philpot. Went to post at 2:19. Off at once. Start fair from gate. Won easily, place driving.

SECOND RACE—Three-quarters of a mile. Purse $1,200. Net value to winner, $850; second, $200; third, $100; fourth, $50.

Horse and jockey—	Wt	PP	St	¼	½	⅝	Str	Fin	Owner	Eq odds
COLD CRACK [R.Neves]	114	10	4	1°	1½	1½	1½	1d	J.L.Sullivan	1.90-1
TOP NOTE [F.A.Smith]	114	3	3	3½	2hd	2½	2½	2½	Mrs.E.Denemark	13.30-1
PAIRZETTA [S.Murphy]	104	11	9	6hd	4°	4½	4hd	3°	K.Murchison	12.90-1
MADAM HIGH [E.Wielander]	113	8	8	7°	6°	5°	5°	4½	F.Sanders	9.80-1
HARKIM [L.Barney]	113	1	2	9½	8½	8°	8hd	6hd	Mrs.E.Bros	3.70-1
MINTACK [J.Thornburg]	103	2	6	4½	9hd	6°	7°	7°	M.B.Goff	236.70-1
SMALL WONDER [J.Haritos]	109	4	5	8½	10hd	9°	9°	8°	NorthStRanch	124.60-1
MASCULINE [W.Borton]	108	5	11	8½	9hd	12	11°	9°	J.F.Keezel	11.80-1
AULD LAYNE [Brooks]	108	12	12	12	11°	10°	10°	10°	Overton-Jung	9.00-1
INSCOSON [F.Grill]	108	7	8	5hd	7hd	9½	11°		Mrs.MonteWell	98.80-1
SPYWAY [H.Schuling]	108	6	10	11°	11½	12	12		W.A.Osborne	45.00-1
NOGGIN [J.McCoy]	108								Mrs.C.Willis	81.70-1

Time, :23 :47 2-5, 1:14. Two dollar mutuels paid: Cold Crack, $4.60 straight, $3.20 place, $2.60 show; Top Note, $8.00 place, $5.20 show; Pairzetta, $4.80 show. Winner trained by J. L. Roberts. Went to post at 2:45. Off at 2:45½. Start good from gate. Won driving, place same.

THIRD RACE—One mile. Chute. Purse $1,600. Net value to winner, $1,070; second, $300; third, $170; fourth, $60. Track good.

Horse and jockey—	Wt	PP	St	¼	½	⅝	Str	Fin	Owner	Eq odds
FAYWOOD [R.Neves]	113	1	4	3hd	3°	1hd	1nk	1nk	Thos.Piatt	10-1
PANDERMA [S.Brooks]	113	4	5	5	5	2½	2°	2hd	RosedaleStable	5.40-1
POWERHOUSE [W.Garner]	116	5	1	1½	1½	3°	3°	3°	Dixiana	1.90-1
JULIET G. [S.Clark]	111	3	3	4½	4°	4°	4°	4°	L.S.Cooke	21.90-1
KIRWIN [H.Schuling]	113	2	2	2°	2½	5	5	5	W.D.Covington	7.80-1

Time, :23 2-5, :47 4-5, 1:14, 1:40 4-5. Two dollar mutuels paid: Faywood, $4.20 straight, $2.60 place, $2.20 show; Panderma, $3.80 place, $2.40 show; Powerhouse, $2.20 show. Winner trained by J. P. Sallee. Went to post at 3:12. Off at 3:12½. Start good from gate. Won driving, place same.

FOURTH RACE—Three-quarters of a mile. Claiming. Purse $1,500. Net value to winner, $1,000; second, $300; third, $150; fourth, $50.

HORSE AND JOCKEY	Wt	PP	St	¼	½	⅝	Str	Fin	Owner	Eq odds
BALLINDERRY [V.Phillips]	104	7	3	2°	2½	2°	1nk	1nk	HilltopStkFarm	5.70-1
BREEKS [R.Neves]	120	6	4	6hd	7½	4½	3hd	2°	R.C.Thatcher	3.00-1
DE CICER [F.Grill]	107	3	2	1½	1½	1hd	2½	3hd	ShandonStable	9.20-1
ANNIE ALONE [L.Barney]	107	2	1	3°	3°	3°	4½	4°	Mrs.G.B.Scallon	5.20-1
CROSSBOW II. [S.Brooks]	120	5	5	8°	6½	5hd	6d	F.Seroy		3.40-1
THREE BANGS [T.King]	108	8	8	5½	4½	6°	7½	5°	ShadyBrookFm	10.40-1
BRUTUS [J.Thornburg]	103	10	9	7hd	8°	8°	8°	6°	Mrs.L.Dilzer	18.20-1
GOOD GOSH [D.Hauer]	110	9	6	9°	10°	9°	9°	7°	H.N.Isenberg	88.50-1
IRON HILLS [J.Haritos]	108	11	10	10	9°	10°	10	8°	Mrs.E.Augustus	14.20-1
SEVEN SEAS [F.A.Smith]	100	12	7	4hd	9½	10	10			13.40

Time, :22 3-5, :46 2-5, 1:13 1-5. Two dollar mutuels paid: Ballinderry, $13.40 straight, $6.20 place, $5.40 show; Breeks, $5.00 place, $3.40 show; De Lcer, $5.20 show. Winner trained by T. A. Janicki. Went to post at 3:41. At post 1 minute. Start good from gate. Won driving, place same.

FIFTH RACE—One mile. Chute. Purse $1,500. Net value to winner, $1,000; second, $300; third, $150; fourth, $50.

Horse and jockey—	Wt	PP	St	¼	½	⅝	Str	Fin	Owner	Eq odds
EARLIANA [H.Schuling]	108	3	4	3½	3½	2°	1°	1°	C.F.Wagner	4.60-1
TRIPAWA [B.Fielding]	117	4	3	1½	1½	1°	2°	2°	R.Lawless	13.90-1
SUNA [T.King]	110	2	6	6hd	7°	3°	3hd	3½	Coward-DuPuy	5.40-1
COMMISSION [D.M'Andrew]	110	6	1	2hd	2°	4½	4hd	4½	T.B.McGrath	25.00-1
FLY ME [F.P.Martin]	107	5	5	4½	5°	5°	5hd	5°	J.Wermick	4.70-1
EVIL SPIRIT [D.Hauer]	112	8	8	7°	8°	7°	6°	6°	C.Davlison	6.10-1
PRINCE O'MARS [S.Clark]	110	4	7	8°	6°	8°	7°	7°	H.M.Reineman	

Time, :24 :48 1:13 4-5, 1:40 3-5. Two dollar mutuels paid: Earliana, $5.40 straight, $3.20 place, $2.80 show; Tripaway, $4.20 place, $3.00 show; Sun Mica, $6.40 show. Winner trained by S. Lipiec. Went to post at 4:09. Off at once. Start good from gate. Won easily, place driving.

SIXTH RACE—One and one-eighth miles. Four year olds and up. Allowances. Purse $2,000. Net value to winner, $1,300; second, $400; third, $200; fourth, $100.

Horse and Jockey	Wt	PP	St	¼	½	⅝	Str	Fin	Owner	Eq odds
STARETOR [R.Neves]	115	1	4	4	4	3hd	1°		Hurh8.Nesbitt	90-1
EQUITABLE [L.Barney]	110	4	3	3°	3°	2hd	2½		HalPriceHeadley	4.30-1
MONTSIN [F.Grill]	112	3	1	2½	2½	4	3°		R.Friedberg	4.30-1
PUMPGUN [J.W.Frye]									C.D.Yaeger	3.50-1

Time, :26 :52 3-5, 1:19 2-5, 1:43 3-5, 1:56 1-5. Two dollar mutuels paid: Staretor, $3.80 straight, $2.60 place, out for show; Equitable, $3.40 place, out for show; Montsin, out for show. Winner trained by G. H. Strate. Went to post at 4:35. Off at once. Start good from gate. Won driving, place same.

SEVENTH RACE—One mile. Three year olds and up. Claiming. Purse $1,500. Net value to winner, $1,000; second, $300; third, $150; fourth, $50.

Horse and jockey—	Wt	PP	St	¼	½	⅝	Str	Fin	Owner	Eq odds
HEIRLAND [F.A.Smith]	120	6	5	6°	5°	3hd	2½	1°	H.Wells	16.10-1
PEITORA [S.Murphy]	102	9	9	8°	8°	7°	6°	2°	E.R.Moulder	4.80-1
PERFECT RHYME [Thorn's]	120	8	7	7°	6½	5°	4½	3°	Mrs.L.Thompson	2.60-1
MARTIAN [R.Neves]	114	7	3	4½	3°	4°	5°	4°	Mrs.T.Jordan	6.20-1
FAVORITE [T.King]	107	5	8	5hd	9hd	8°	8hd	5°	Coward-DuPuy	3.00-1
ONE TIP [B.Jemas]	110	4	2	3°	4°	6°	9°	6hd	C.W.Pershall	6.20-1
PET [S.Brooks]	107	2	4	2°	2°	2°	3°	7°	HalPriceHeadley	17.60-1
SURDUE [F.Grill]	114	3	6	9°	9°	9°	8°	8°	P.Turnerjr.	24.60-1
INSCOLAD [W.Garner]	114	5	2	1°	1°	1°	1°	9	WoolfordFarm	19.20-1

Time, :23 3-5, :47, 1:13 1-5, 1:39. Two dollar mutuels paid: Riveraind, $22.20 straight, $15.20 place, $10.40 show; Fullwars, $17.00 place, $9.40 show; Perfect Rhime, $7.60 show. Winner trained by owner. Went to post at 5:04. At post ½ minute. Start good from gate. Won driving, place same.

EIGHTH RACE—One mile and an eighth. Four year olds and up. Claiming. Purse $1,200. Net value to winner, $850; second, $200; third, $100; fourth, $50.

Horse and jockey—	Wt	PP	St	¼	½	⅝	Str	Fin	Owner	Eq odds
MISS SONNIE [F.Grill]	110	9	2	2½	2½	1½	1°	1d	D.J.Gleason	3.80-1
DANCING LIGHT [S.Brooks]	107	1	1	1½	1½	2°	2°	2°	H.M.Reineman	2.80-1
CANTATA [F.A.Smith]	112	4	5	3°	3°	3°	3°	3°	M.A.Waldheim	4.40-1
DUPCHILL [T.James]	115	10	11	10°	8½	5°	5°	5°	H.C.Hill	6.70-1
FOURTH [R.Neves]	115	10	10	8hd	9°	8°	6½	6°	Mr.-Mrs.H.S.Swift	5.50-1
FIERY STEEL [T.King]	115	7	7	7°	6½	6°	4°	7½	Coward-DuPuy	17.40-1
HIGH TALES [H.Schuling]	112	11	8	6½	4°	4½	7°	8°	C.E.Lund	24.80-1
DAMO NEEDLE [Garner]	112	8	9	11°	11°	11°	11°	9°	Mrs.M.Evans	16.70-1
MANYMOR [J.Haritos]	110	3	3	9°	10°	10°	10°	10°	EldoradoFarm	88.90-1
MY PLAYMATE [M'Andrew]	110	2	6	4½	11	9°	9°	11°	P.Christiano	116.80-1
ROLLS EASY [C.Bean]	112	6	4	4½	11				Brown-Adams	208.40-1

Time, :24 1-5, :48 4-5, 1:14 1-5, 1:40 3-5, 1:54 1-5. Two dollar mutuels paid: Miss Sonnie, $9.60 straight, $4.00 place, $3.00 show; Dancing Light, $3.60 place, $3.00 show; Cantata, $4.00 show. Winner trained by G. E. Lewis. Went to post at 5:32. At post ½ minute. Start good from gate. Won driving, place same.

Daily Doubles

WASHINGTON PARK.

Dear Judy and Cold Crack.....$12.80

GARDEN STATE PARK.

Cowlan and Good Neighbor.....$21.80

SARATOGA.

Brown Prince III. and Magdala.....$95.50

NARRAGANSETT PARK.

My Elsie and Dainty Ford.....$102.40

DETROIT.

Mi Pov and Happy Winner.....$55.40

NARRAGANSETT PARK RESULTS.

FIRST RACE—Purse $1,200, claiming, 3 year olds and up, 6 furlongs:

My Elsie, 111 [Shelhamer]	12.20	7.00	5.40
Lustrous, 108 [C. Wahler]		6.50	5.20
Night Thief, 110 [H'singer]			5.80

Time, :23 :48 1:13. Cosse, Sun Monia, Mar Le, Pomplit, Warring Witch, and Juanita M. ran.

SECOND RACE—Purse $1,200, claiming, 3 year olds and up, 6 furlongs:

Dainty Ford, 111 [Wahler]	15.00	6.00	3.80

SENATORS DEAL RED SOX DOUBLE BEATING, 9-3, 1-0

Dobson Limits Victors to 4 Hits in Final.

Washington, D. C., Aug. 10 (AP).—The Washington Senators won a double header from Boston here tonight, shutting out the visitors for a 1 to 0 victory in the night game, after winning a twilight contest, 9 to 3. Joe Dobson opposed Walter Masterson and permitted only four hits in the final contest.

Seventeen thousand fans saw Sid Hudson set the Red Sox back in the first game while his team mates pounded Oscar Judd and Mace Brown.

A single by Stan Spence and Bruce Campbell's double, scoring Spence, came in the first inning for the only score of the night game.

BOSTON.	Ab	R	H	P	A
Pesky,ss	4	0	2	2	3
Finney,rf	3	0	0	3	0
DiM'gio,cf	5	1	1	4	0
Williams,lf	3	1	1	1	0
Doerr,2b	3	1	2	5	0
Lupien,1b	4	0	1	9	1
Tabor,3b	3	0	0	1	3
Peacock,c	4	0	1	2	0
Judd,p	4	0	0	0	2
Brown,p	0	0	0	0	0
	35	3	9	24	9

WASHINGTON.	Ab	R	H	P	A
Case,lf	3	2	1	1	0
Spence,cf	3	0	1	3	0
C'bbine,3b	4	2	0	3	4
Est'lella,rf	3	2	1	6	0
Camp'll,rf	1	1	1	0	0
Vernon,5	5	0	1	1	1
Evans,c	5	0	2	1	1
Sullivan,ss	4	1	2	1	1
Clary,2b	4	0	1	1	3
Hudson,p	3	1	1	0	3
	34	9	11	27	11

Boston	000	300	000—3
Washington	300	100	14*—9

Errors—Evans, Sullivan, Case, Tabor [2]. Hudson, Vernon. Runs batted in—Vernon [2], Doerr, Lupien, Tabor, Sullivan, Campbell [3]. Two base hits—Sullivan, Williams. Three base hit—Campbell. Sacrifices—Finney [2], Tabor. Case, Spence. Left on bases—Boston, 11; Washington, 10. Bases on balls—Judd, 7; Hudson, 3. Struck out—Hudson, 1; Judd, 2. Hits—Judd, 0 in 7⅓ innings; Brown, 2 in ⅔. Wild pitches—Judd [2]. Losing pitcher—Judd. Umpires—McGowan and Passarella. Time—2:21. Attendance—15,000.

SECOND GAME.

BOSTON.	Ab	R	H	P	A
Pesky,ss	4	0	1	3	0
Finney,rf	4	0	1	1	1
DiM'gio,cf	3	0	0	1	0
Williams,lf	2	0	2	1	0
Doerr,2b	2	0	0	2	2
Lupien,1b	4	0	0	7	0
Tabor,3b	3	0	0	4	1
Conroy,c	2	0	0	6	0
Peacock,c	1	0	1	1	0
Dobson,p	3	0	0	0	3
	28	0	5	24	7

WASHINGTON.	Ab	R	H	P	A
Case,lf	4	0	0	3	0
Spence,cf	3	1	1	3	0
Cul'bne,3b	3	0	0	2	3
Repass,3b	0	0	0	0	0
Camp'll,rf	3	0	2	2	0
Vernon,1b	3	0	1	6	1
Early,c	2	0	0	5	3
Sullivan,ss	3	0	0	2	1
Clary,2b	3	0	0	0	2
Mast'son,p	3	0	0	0	1
	27	1	4	27	11

Boston	000	000	000—0
Washington	100	000	00*—1

Errors—Vernon. Runs batted in—Campbell. Two base hits—Campbell, Williams [2]. Sacrifices—Doerr [2]. Left on bases—Boston, 6; Washington, 3. Bases on balls—Masterson, 3; Dobson, 1. Struck out—Dobson, 7; Masterson, 3. Umpires—Passarella and McGowan. Time—1:54. Attendance—17,000.

A's, YANKEES SPLIT.

New York, Aug. 10 (AP).—The Philadelphia Athletics clipped Red Ruffing for four hits in one inning today and stopped the New York Yankees, 4 to 1, in the first game of a doubleheader but Ernie Bonham hurled the American league leaders to a 3 to 2 decision and an even split in the second game.

PHILADELPHIA.	Ab	R	H	P	A
Miles,cf	4	0	0	2	0
Valo,rf	4	0	0	1	0
Suder,ss	4	1	1	2	1
Johnson,lf	4	1	2	2	0
Siebert,1b	3	1	0	9	1
Blair,3b	3	1	1	2	0
Davis,2b	3	0	1	4	7
Swift,c	3	0	0	1	1
Wagner,c	0	0	0	3	0
Fowler,p	2	0	0	1	2
Wolff,p	1	0	0	0	0
	31	4	5	27	12

NEW YORK.	Ab	R	H	P	A
Hassett,1b	4	1	1	4	1
Rolfe,3b	4	0	0	1	3
Henrich,rf	4	0	1	5	0
DiMar'o,cf	4	0	1	4	0
Keller,lf	3	0	1	2	0
Gordon,2b	3	0	0	0	1
Dickey,c	3	0	0	7	1
Rizzuto,ss	3	0	0	2	1
Ruffing,p	3	0	0	2	0
	30	1	4	27	7

Philadelphia	000	000	400—4
New York	000	000	100—1

Errors—Fowler. Runs batted in—Blair [3], Davis, Keller. Two base hit—Johnson. Three base hit—Blair. Left on bases—New York, 3. Philadelphia, 1. Bases on balls—Fowler, 1; Ruffing, 1. Strike outs—Ruffing, 4; Wolff, 1; Fowler, 3 in 6 2-3 innings; Wolff, 1 in 2⅓. Winning pitcher—Fowler. Umpires—Rommel, Stewart, and Quinn. Time, 1:45.

SECOND GAME.

PHILADELPHIA	Ab	R	H	P	A
Miles,cf	4	1	1	2	0
Valo,rf	4	0	0	1	0
Suder,ss	4	1	1	2	1
Johnson,lf	4	0	0	1	0
Siebert,1b	3	0	1	5	2
Blair,3b	3	0	0	1	1
Davis,2b	3	0	0	3	1
Wagner,c	3	0	0	3	0
L'Harris,p	2	0	1	0	2
R.Harris,p	0	0	0	0	1
	34	2	4	18	8

NEW YORK	Ab	R	H	P	A
Hassett,1b	3	0	1	10	2
Rolfe,3b	4	0	1	0	2
Henrich,rf	4	0	0	3	0
DiMar'o,cf	4	0	1	1	0
Keller,lf	4	0	0	2	0
Gordon,2b	3	0	1	1	3
Dickey,c	3	0	2	8	0
Rizzuto,ss	3	0	0	3	4
Bonham,p	1	0	0	2	2
	29	3	7	27	12

*Kreevich batted for L. Harris in eighth.

Philadelphia	000	000	101—2
New York	001	100	10*—3

Errors—Suder. Runs batted in—Rolfe, Rizzuto, Siebert, Hassett, Suder. Two base hit—Siebert. Home run—Rolfe. Sacrifices—Bonham [2]. Double plays—Rizzuto to Gordon to Hassett; L. Harris to Siebert to Blair; Gordon to Rizzuto to Hassett. Left on bases—New York, 5; Philadelphia, 2. Bases on balls—L. Harris, 1. Struck out—L. Harris, 2; Bonham, 3. Hits—L. Harris, 7 in 7 innings; R. Harris, 0 in 1. Losing pitcher—L. Harris. Umpires—Stewart, Quinn, and Rommel. Time—1:45. Attendance—12,680.

In the WAKE of the NEWS

[Continued from first sports page.]

What's in a Name?

Edward Ohm is an electrician at the Electro-Motive company.

—Peg of A. A. & W.

* *

Letter from London.

Well, I've just had a letter from one of the lads,
And he's been to London town—
He writes about "lorries" and "lifts" and "trams,"
Well, shiver me, blow me down!
With his "cheerio" this and his "right-o" that,
I fear me it bodes him no good
If he ever lands back with that line of talk
In the old home neighborhood.

It's "blast me" this and it's "blight me" that—
He now calls a tavern a "pub,"
Will he shed all this lingo before he returns?
Aye, brothers, there's the rub;
It's "petrol" instead of gas, if you please,
A bun has become a "biscuit,"
It isn't just a plain vest anymore,
No, indeed! it is now a "wescit."

He speaks of a "fortnit's" leave, no less,
A policeman is now a "bobby,"
He's been to the pictures often,
The "cinema's" really his hobby.
If he keeps on clipping his syllables
With the best of the Oxford boys,
Won't he be a larff, and I don't mean by larff,
Home in Booneville, Illinois!

—JAZBO of Old Dubuque.

Ten Years Ago Today—Lon Warneke pitched the Cubs back into first place with a 3 to 2 victory over Pittsburgh. . . . Baseball Commissioner K. M. Landis refused to confirm or deny rumors that he was investigating gambling among Cub players. . . . Eleanor Holm won the 100 meter back stroke championship in the Olympics.

THE GUMPS—WATER, WATER EVERYWHERE

DODGERS MAKE 6 HITS GOOD AND WHIP PHILS, 6-0

Brooklyn, N. Y., Aug. 10 (AP).—The Brooklyn Dodgers collected only six hits off three Philadelphia pitchers this evening but turned them into as many runs to win a twilight-night game, 6 to 0, as Kirby Higbe blanked the Phils on four safeties.

The victory, which ended a three game losing streak for the Dodgers, enabled them to regain their nine game lead in the National league over the St. Louis Cardinals.

Southpaw Frank Hoerst started for the Phils and lasted only five innings, during which he yielded five hits and four runs to absorb his 12th defeat against four victories. It was the 11th triumph for Higbe, who has been beaten eight times. Score:

PHILADELPHIA.	Ab	R	H	P	A
Waner,cf	3	0	1	0	0
Koy,cf	1	0	0	1	0
Mrigh,ss	4	0	1	1	2
Glossop,2b	4	0	0	5	3
Litwhlr,lf	4	0	1	2	0
Etten,1b	2	0	1	9	2
Northey,rf	3	0	0	1	0
May,3b	3	0	0	1	2
Livngstn,c	3	0	0	2	0
Bragan,c	1	0	0	1	1
Hoerst,p	1	0	0	1	1
Pearson,p	1	0	0	0	0
Johnson,p	0	0	0	0	1
	30	0	4	24	12

BROOKLYN.	Ab	R	H	P	A
Reese,ss	4	1	2	3	4
Herman,2b	3	1	0	1	3
Reiser,cf	3	2	0	2	0
Medwick,lf	4	0	1	2	0
Rizzo,rf	3	0	0	0	0
Walker,rf	0	0	0	1	0
Camilli,1b	4	0	1	11	0
Vaughn,3b	2	1	1	2	2
Owen,c	3	1	1	5	1
Higbe,p	2	0	0	0	2
	28	6	6	27	11

Philadelphia	000	000	000—0
Brooklyn	101	020	02*—6

Errors—May, Waner. Runs batted in—Medwick, Reese [2], Owen, Camilli [2]. Two base hits—Medwick, Owen, Camilli. Home run—Reese. Sacrifice—Higbe. Double plays—Glossop to Etten; Herman to Reese to Camilli; Johnson to Bragan to Etten. Left on bases—Philadelphia, 8; Brooklyn, 5. Bases on balls—Hoerst, 1; Pearson, 4; Johnson, 1, Higbe, 5. Struck out—Hoerst, 2; Higbe, 4. Hits—Hoerst, 5 in 5 innings; Pearson, 1 in 2 1-3; Johnson, 0 in 2-3. Losing pitcher—Hoerst. Umpires—Conlan, Reardon, and Goetz. Time—1:53. Attendance—7,237.

PIRATES ROUT COOPER.

Pittsburgh, Pa., Aug. 10 (AP).—The Pittsburgh Pirates hammered Mort Cooper from the mound for the second time in the series today as they defeated St. Louis, 6 to 4, in a playoff of the 16 inning 5 to 5 deadlock the teams waged last Saturday. It was Cooper's sixth setback of the season, against 13 triumphs. The Cards' star also started the tie game but was belted out in the third inning. Bob Elliott's three base hit with the bases full drove Cooper to cover in the fifth and enabled Pittsburgh to square the four game series.

ST. LOUIS.	Ab	R	H	P	A
Kur'ski,3b	4	0	2	2	2
T.Moore,cf	5	0	1	2	0
Sl'chter,rf	5	0	0	2	1
Tripl't,cf	3	0	0	4	0
Musial,lf	2	0	0	4	0
W.C'per,p	4	0	1	0	3
Sanders,1b	4	0	1	3	1
Marion,ss	4	1	2	6	1
Fred.S'b,2b	3	0	0	1	5
Walker,2b	1	0	0	0	0
M.Coop'r,p	2	1	1	0	2
Pollet,p	0	0	0	0	0
*Hopp	0	1	1	0	0
L.Moore,p	0	0	0	0	0
Beazley,p	0	0	0	0	2
	39	4	11	24	10

PITTSBURGH.	Ab	R	H	P	A
Cosc'art,ss	5	1	2	3	5
Wasdell,lf	4	2	0	2	0
Stewart,lf	2	0	0	0	0
Barrett,rf	4	2	2	3	0
Elliott,3b	4	1	2	0	0
Fletch't,1b	3	1	1	11	1
DiM'gio,cf	4	0	2	8	0
Phelps,c	4	0	1	0	0
Gustine,2b	3	0	1	2	3
Wilkie,p	3	1	2	0	3
Dietz,p	1	0	0	0	0
	35	6	13	27	12

*Batted for Pollet in seventh. †O'Dea batted for L. Moore in eighth.

St. Louis	000	020	110—4
Pittsburgh	000	140	10*—6

Errors—Gustine [3], Kurowski [2], Coscarart, W. Cooper. Runs batted in—Elliott [4], M. Cooper, Slaughter, Fletcher, Dietz, Marion. Two base hits—Marion [2], W. Cooper. Three base hits—Barrett, Elliott. Stolen base—T. Moore. Sacrifices—Wasdell, Elliott. Double plays—Fletcher to Coscarart; Coscarart to Fletcher; Marion [unassisted]; Coscarart to Gustine to Fletcher. Left on bases—St. Louis, 9; Pittsburgh, 11. Base on balls—Wilkie, 2; M. Cooper, 2; L. Moore, 2. Struck out—M. Cooper, 1. Hits—M. Cooper, 6 in 4⅓ innings; Wilkie, 8 in 5; L. Moore, 2 in 1; Pollet, 5 in 1⅔; Dietz, 3 in 4; Beazley, 0 in . Winning pitcher—Wilkie. Losing pitcher—M. Cooper. Umpires—Jorda, Barr, and Magerkurth. Time—2:07. Attendance—1,507.

Tony Yarro Wins District Caddy Title

Westward Ho won both team and individual honors in the annual Chicago District Golf association caddy tournament at Northmoor yesterday. A field of 64 represented 16 district clubs. The west side club's four-man entry posted an 18 hole score of 322. Edgewater was second with 340 and Northmoor third with 351.

Tony Yarro, former Proviso High school player, made it a complete sweep for Westward Ho by winning the individual championship after a playoff with Henry Goldstein of Ridgemoor. The 10 leading shooters played an additional nine holes to decide the individual winner.

Yarro, who scored 38-38-76 over the 18 hole route added a 44 on the extra nine to match Goldstein who had a 27 hole score of 41-39-40-120. Yarro won the playoff on the first hole, where he had a par four and his opponent took five strokes after encountering a trap. Herman Angell of Westward Ho was third with 39-37-46-122 and Jack Atten of Edgewater placed fourth with 39-39-45-123.

SAVOLD HAS COLD; MUSTO TO FIGHT IS SET FOR MONDAY

Washington, D. C., Aug. 10 (AP).—Because Lee Savold is abed with a bad cold, his scheduled battle with Tony Musto in Griffith stadium tomorrow night has been postponed until next Monday.

By that time, Savold's backers hope he will be in shape to undertake a double task: First, of course, is to beat Tough Tony, the Chicago croucher who is no slouch in the slugging set. Second is to do it in less than the nine rounds it took Joe Louis to close Tony's eye and win a technical knockout when the two tangled in St. Louis on Joe's personal appearance tour last year.

Mrs. Mann's 77 Wins Medal in Women's Golf

[Continued from first sports page.]

is professional at the Knollwood club in Lake Forest. For the last five years, Prof. G. has been giving special instructions to a number of women golfers. Among his notable pupils were last year's finalists, Mrs. Mann and Miss Wall; Phyllis Otto of Omaha, runner up for the Western Open crown last June; Miss Casey, and Mrs. John J. McDonald, the former Ivy Mae Pilcher of Mexico, Mo.

Betty Jameson Cards an 80.

Betty Jameson of San Antonio, former national champion, who this year is seeking a double of her victory in the Western Open tournament, finished with an 80, which was matched by Marjorie Row of Detroit, Mich. Miss Jameson's performance, which she allowed was spotty but adequate, never the less won her the Marion Miley trophy, awarded for the first time to the golfer with the low combined qualifying scores for the two WWGA events, the Open and the Amateur. Betty scored a 79—80—150 two shots better than the 78—83—161 turned in by Dorothy Kirby of Atlanta, Ga. Mrs. Mann tied Miss Kirby [78—83—161] for second with 84—77—161, and Phyllis Otto was next with 78—84—162. Miss Row, who played with Mrs. Mann, led the champion by a stroke at the end of the first nine, off of a par 38, but ran into sixes on next two holes.

Ingram and Foster High.

Virginia Nilles of Park Ridge and Claire Doran of Cleveland, O., came in with 81s. Miss Kirby was alone at 83, followed by Miss Otto and Margaret Gunther of Memphis, Tenn., each with 84s. Among the high scorers were the Illinois state finalists, Champion Virginia Ingram of Sunset Ridge and Runner-up Dorothy Foster of Springfield, Ill.; Georgia Tainter of Fargo, N. D.; Shirley Ann Johnson of Sunset Ridge, and Dorothy Ellis of Indianapolis. The Misses Ingram, Ellis, Johnson, and Tainter had 87s, while Miss Foster finished with 92. Virginia's performance, considering the fact she was playing over her home yard, was the most surprising of all. She took a nine on the first hole.

The cards for the three leaders follow:

Par—Out	455	434	535—38
Mrs. Mann—Out	455	445	435—39
Miss Casey—Out	555	435	625—40
Miss Wall—Out	565	535	545—43
Par—In	454	553	535—39—77
Mrs. Mann—In	454	552	634—38—77
Miss Casey—In	455	543	534—38—78
Miss Wall—In	444	553	534—36—79

First round pairings for the first round, with qualifying scores:

CHAMPIONSHIP FLIGHT.

10 a. m.—Mrs. Russell Mann, Omaha, Neb. [77], vs. Betty Jane Haemerle, St. Louis [86].

10:05—Phyllis Ott, Omaha, Neb. [84], vs. Georgia Tainter, Fargo, N. D. [87].

10:10—Marjorie Row, Detroit, Mich. [80], vs. Shirley Ann Johnson, Sunset Ridge [87].

10:15—Mrs. C. R. Harbaugh, Cleveland, O. [85], vs. Mrs. H. M. Sims, St. Paul, Minn. [88].

10:20—Mary Agnes Wall, Menominee, Mich. [79], vs. Jeanne Cline, Bloomington, Ill. [86].

10:25—Mrs. Charles Dennehy, Onwentsia [85], vs. Mrs. Frank D. Mayer, Lake Shore [88].

10:30—Claire Doran, Cleveland, O. [81], vs. Peggy Kirk, Findlay, O. [87].

10:35—Sally Sessions, Muskegon, Mich. [85], vs. Barbara Bathke, St. Paul, Minn. [89].

10:40—Ann Casey, Mason City, Ia. [78], vs. Betty Brown, Texarkana, Ark. [86].

10:45—Margaret Gunther, Memphis, Tenn. [84], vs. Dorothy Ellis, Indianapolis [87].

10:50—Virginia Nilles, Park Ridge [81], vs. Virginia Ingram, Sunset Ridge [87].

10:55—Naomi Copic, Sylvania, O. [85], vs. Mrs. Harry Pressler, San Gabriel, Cal. [89].

11:00—Betty Jameson, San Antonio, Tex. [80], vs. Rena Nelson, Exmoor [86].

11:05—Mary Jayne Garman, Hammond, Ind. [85], vs. Arlene Tweet, Green Bay, Wis. [88].

11:10—Dorothy Kirby, Atlanta, Ga. [83], vs. Mrs. C. W. Matson, Brookwood [87].

11:15—Mrs. Geo. Wilder, Kenosha, Wis. [86], vs. Mrs. Jac Ochiltree, Tam o' Shanter [89].

FIRST FLIGHTS.

8 a. m.—Mrs. Thomas E. Nolan, Newcastle, Pa. [90], vs. Carolyn Varin, Indianapolis, Ind. [92].

8:05—Mrs. H. E. Greene, Skokie [91], vs. Dorothy Jane Campbell, St. Louis [93].

8:10—Mrs. Fred J. Krauss, Tam o' Shanter [90], vs. Mrs. Harold E. Foreman, Lake Shore [92].

8:15—Jean Hopkins, Cleveland [92], vs. Mary Louise Cordingly, Des Moines [95].

8:20—Mrs. Walter Steizel, Winnetka [90], vs. Mrs. L. A. Minger, Dyer, Ind. [92].

8:25—Mrs. John Wheeler, Knollwood [91], vs. Lenore Bode, Milwaukee [94].

8:30—Mrs. R. J. Caughey, St. Louis [91], vs. Mrs. Harry Sherman, Northmoor [93].

8:35—Carol Diringer, Tiffin, O. [92], vs. Elizabeth Wing, Glen View [95].

8:40—Mrs. Lawrence Selz, Northmoor [90], vs. Dorothy Foster, Springfield, Ill. [92].

8:45—Mrs. H. R. Behrens, Exmoor [91], vs. Mrs. E. N. Wackerhagen, Racine [94].

8:50—Helen Olson, Ridgemoor, [90], vs. Ann Lewis, Bloomington, Ill. [92].

8:55—Alice Bauer, Aberdeen, S. D. [92], vs. Mrs. V. C. Smith, Charleston, W. Va. [95].

9—Mrs. Frank G. Sprafka, Illinois C. C. [90], vs. Ruth Gammon, Glendale, Cal. [92].

9:05—Mrs. L. J. Quillen, Flossmoor [91], vs. Mary Louise Laird, Indian Hill [94].

9:10—Margaret Muench, North Shore [91], vs. Mrs. C. F. Cockrell, Winnetka [93].

9:15—Mrs. E. B. Hall Jr., Medinah [92], vs. Carolyn Jean Pickering, Anderson, Ind. [96].

VETERANS REPORT TO EAGLES.

Two Rivers, Wis., Aug. 10 (AP).—A pair of veteran professional football players reported at the Philadelphia Eagles' training camp here today. They were Joe Carter, an end, and Bert Johnson, a full back.

For Cubs-Sox scores
Phone
SUPerior 0260
CHICAGO TRIBUNE
SPORTS BULLETIN SERVICE

WHITE SOX BEAT INDIANS, 3 TO 1, FOR 9TH IN ROW

[Continued from first sports page.]

Hockett opened against him with singles, but nothing followed except that Fleming was plunked in the trousers to create a full house for Manager Boudreau who filed to Moses.

The only hit mustered by the Sox off Dean in the first four innings proved sufficiently fertile for a run. Appling started it with a pass and pedalled to third on a single pumped into center by Wright. Kuhel was thrown out on a slow roller to Mack, but it gave Appling ample time to skip home.

With the help of a horseshoe the Indians tied the score at 1 to 1 in the third. Weatherly led with a clean double and a pop fly by Hockett dropped close to the left field line for a two bagger, Weatherly going only as far as third. He wanted to score from there on Keltner's fly to Hoag, but turned back when he remembered the latter was quite a fancy thrower. However, Weatherly scored a minute later on Heath's tap to Kuhel.

Humphries Commits Balk.

Humphries did the best he could about fixing up the Indians with a run in the fourth, but his generous inclinations were ruined by his pals. Mack beat out a bunt and DeSautels popped to Kuhel for the second out. Just as Humphries was about to pitch to Dean, Mack began strolling toward second. Humphries committed a balk, which was promptly called by Bill Summers, one of the league's few flawless umpires. Then Dean singled and Mack set out for the plate, but upon arrival there discovered he had been beaten by Wright's throw to Turner.

The Sox started manufacturing their run in the fifth after Kuhel had flied out. Kennedy singled to left and Turner singled just beyond the grasp of Boudreau. They moved ahead on Humphries' infield tap and Dean then got into difficulties because of an intentional pass to Kolloway. He wasn't able to keep Moses from walking, so Kennedy was forced to carry home the run that gave the Sox their 2 to 1 edge.

Sox Score on One Single.

Humphries dodged the possible consequences of doubles with which the Indians opened both the sixth and seventh, but by way of showing that runs can be scored with a lighter expenditure of batting energy, the Sox scored in their half of the seventh on one single. It came from Kennedy's bat to start the inning. A pair of outs moved him to third and he covered the remaining distance because Keltner threw low to Fleming on Kolloway's grounder.

Humphries' last serious flirtation with disaster occurred in the eighth when with none out, Keltner singled and Appling erred at second by dropping Kuhel's throw of Heath's tap. Infield rollers took care of Fleming and Boudreau. Lefty Milnar, who batted for Mack, was accommodated with three strikes. A single also opened the Indians' ninth, but a double play quickly fixed that.

PROBABLE MAJOR LEAGUE PITCHERS IN GAMES TODAY

New York, Aug. 10 (AP).—Probable pitchers in the major leagues tomorrow with won-lost records:

AMERICAN LEAGUE.

Detroit at Cleveland [2, twilight]—Bridges [7-5] and Trout [8-14] vs. Milnar [5-7] and Kennedy [4-5].

Washington at Philadelphia [night]—Wynn [8-10] vs. Christopher [2-9].

Chicago at St. Louis [night]—Smith [3-17] vs. Nigreling [10-10].

Boston at New York—Hughson [13-3] vs. Borowy [10-2].

NATIONAL LEAGUE.

St. Louis at Chicago—Lanier [7-5] vs. Olsen [6-6].

New York at Boston—Carpenter [8-8] vs. Tobin [9-15].

Cincinnati at Pittsburgh—Derringer [6-7] vs. Sewell [12-9].

Only games scheduled.

Tigers Lose Another to Draft; It's Hitchcock

Cleveland, O., Aug. 10 (AP).—Bill Hitchcock, one of two Detroit Tiger shortstops, has been ordered to report immediately for induction into the army, Manager Del Baker disclosed today. Hitchcock will report in Florida.

Illini Honor Indians' Boss

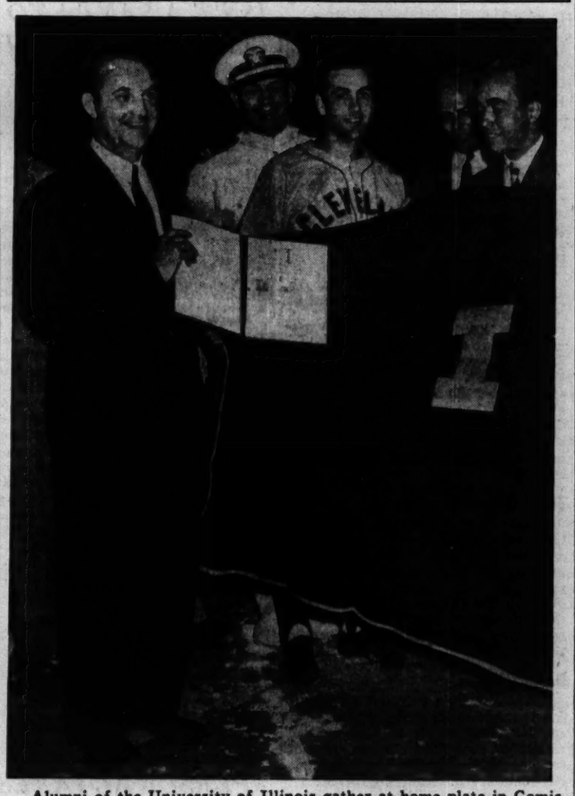

Alumni of the University of Illinois gather at home plate in Comiskey park last night to honor Lou Boudreau, youthful manager of the Cleveland Indians, a former Illini athlete. Boudreau was presented an I blanket and a scroll. Left to right: Deneen Watson, president of alumni association; Lieut. Jim McMillen, Navy pier athletic officer; Boudreau; Ray Eliot, Illinois football coach, and J. Albert Woll, United States district attorney in Chicago. [TRIBUNE Photo.]

JOHNNY REVOLTA, D. CAMERON WIN PRO-SENIOR GOLF

Johnny Revolta, Evanston professional, teamed up with Don Cameron, one of the "younger" seniors, to lead a record field in the ninth annual pro-seniors golf tournament at Edgewater yesterday with a 33—34—67, three under par for the north side course.

The event marked the largest turnout of Chicago district professionals this season and was the largest field ever to play in this event. Eighty-four teams completed in the two ball foursomes which played selective drives and alternate shots.

In addition to winning low gross honors, the Revolta-Cameron pair also had the best low net score of 67—1—66. Leading scores:

John Revolta and Don Cameron, Evanston	67	1	66
Bill Rhodes, Northmoor, and John Wilds, Sunset Ridge	75	7	68
Emil Mashie and Samuel T. Chase, Onwentsia	77	9	68
Charles Penna and W. E. Cloyes, Medinah	76	7	69
George Smith, Onwentsia, and Walter S. Carr, Old Elm	76	7	69
Eddie Gayer, Twin Orchard, and Chick Evans, Edgewater	70	1	69
Tommy Armour, Medinah, and John Victor, Glen View	71	1	70
Tommy Meehan and M. J. McDivitt, Illinois	78	8	70
Harry Kinnell and Gordon D. Beckley, Edgewood Valley	82	12	70
John Bird, South Shore, and John C. Else, Midlothian	75	5	70
Bruce Herd, Flossmoor, and John Timmons, Midlothian	77	6	71
Tom Walsh, Westgate, and Thomas McMahon, Skokie	80	9	71
Bob Ledger, Deerpath, and George J. Pope, Skokie	79	8	71
John Gibson and C. M. Burlingame, Westmoreland	74	3	71
Alex Stupple and M. J. O'Brien, Exmoor	82	11	71
Jeny Cooke and J. R. Murphy, Edgewater	77	6	71
Jock Anderson, Techny Fields, and Elmer F. Smith, Olympia Fields	81	10	71
Orville Schell, River Forest, and John F. Sells, Ottumwa	77	5	72
Pat MacDonald, Rolling Green, and			

Lou Gets 'I' Blanket

Representatives of the alumni of the University of Illinois swarmed around the Comiskey park home plate last night to honor Lou Boudreau, one time Illini athlete and at the ripe old age of 25 became the manager of the Indians. J. Albert Woll, United States district attorney, conducted ceremonies during which the boy boss was presented with an "I" blanket and a scroll.

FORD V8 MOTORS
100% Precision Rebuilt
$69.95 EXCH
Completely Installed
• INCLUDING 4 RING PISTONS
• GASKETS • OIL • LABOR
• CLUTCH PLATE • FREE TOWING
3 Hour Installation • $1 Per Week
CHAMPION MOTOR EXCHANGE INC.
2512 S. MICHIGAN • VICTORY 0053

THOSE BASS UP IN HOLMES LAKE HIT LIKE SAVAGES

Trip Along Half the Shore Yields Limit.

BY BEN MARKLAND.

[Chicago Tribune Press Service.]

Crystal Falls, Mich., Aug. 10.—When Eino Nelson told us about the bass in Lower Holmes lake near this Upper Peninsula town we didn't realize he was getting us involved with a set of underwater savages.

There's no other name for fish which will hit bait casting lures like those bronzebacks in the Lower Holmes. One of them hit our first cast of the morning—a little 30 foot experimental toss to see if the line was straight on the reel. An hour later we had our limit of five bass after one of the most exciting fishing forays of our experience.

Storm Ends Fishing.

We had been on the famous Paint river the day before, but a two hour rainstorm interrupted our float trip and muddied the stream to make another river expedition inadvisable.

"We'll go over to the Lower Holmes tomorrow," Eino said during the downpour, "and I'll betcha you'll get a limit in one turn around the lake."

On the Lower Holmes there are no cottages or resorts or even a boat livery. The Finnish guide hoisted a boat onto the top of his rattling, high wheeled old auto and we bounced down a sand road which had been hacked thru the woods in the '90s as a route to a sawmill now abandoned.

The lake is not more than a mile long and a quarter of a mile wide, with a stream emptying into its north end. Most of the evergreens were consumed by the old sawmill, so its shoreline has only a few white and Norway pines spaced between poplars and white birches. A strong south wind made flycasting almost impossible, and Eino suggested a silver spoon lure decorated with a pork chunk on a bait casting outfit.

Eino More than Right.

The first cast brought in a small bass, and when the 10th or 12th toss hooked another largemouth Eino's forecast of a limit in one round of the lake seemed definitely in sight. We kept pest

12 FEARED DEAD IN COLLAPSE OF BIG WAREHOUSE

Steam Shovel at Work to Aid Milwaukee Victims.

(Picture on page 8.)

Milwaukee, Wis., Aug. 10 [Special]. Wauwatosa firemen aided by a steam shovel and civilians worked with lessening hopes tonight to rescue 12 workmen buried under tons of brick and other débris by the collapse at noon today of a four story warehouse used by the Joseph Schlitz Brewing company. The building is at 6600 West State street.

The collapse was attributed unofficially to the weight of an estimated 450,000 or 500,000 cases of empty beer bottles stored in the building. Ten persons were injured, and 15 escaped unhurt.

The 12 men trapped and feared dead under the débris which piled up three floors deep tonight were identified as follows:

William Lutz, 26 years old, 1633 North Marshall street.
Joseph Mustavich, 45, of 3166 North 39th street.
Leo Buclow, 43, of 1324 West Juneau avenue.
Howard Tisch, 24, of 4114 North 7th street.
Al Huth, 44, of 3720 North 6th street.
William Schaedlich, 48, of 328 West Juneau avenue.
Erwin Weickert, 40, of 413 East State street.
Frank Giersch, 57, of 2351 North Weil street.
Ervin Heinz, 24, of 252 North 2th street.
Ervin Glienkiewicz, 42, of 2604 North 5th street.
Harry Kohl, 26, of 2374 North 7th street.
Louis Klumb, 61, of 2233 North 61st street.

Employed Piling Cases.

The men were employed by the brewing company piling cases of empty bottles. Sol Abrams, brewery official, said that extra storage space was needed because the government's restriction on manufacture of bottle caps left the firm with a surplus of bottles.

An hour after the first collapse a second portion of the building caved in, crashing more thousands of bottles and cases and concrete slabs into the débris.

A heavy machine power shovel, hurried from where it was resurfacing State street, began to bite into the bottom of the mass, and a drag link machine was utilized to lift the wreckage from the top.

Lack of Space a Problem.

Progress was slow because lack of space made it necessary to dump the débris into trucks to haul the waste away.

Thousands of spectators gathered as near as possible to the wrecked plant, and guards were placed to keep them from hampering rescue operations.

The Milwaukee Electric company erected flood lights around the ruins at dusk so that the search could continue.

At 9 p. m. firemen, aided by squads of workers supplied by the brewing company, believed they were nearing those trapped.

No Sound from Victims.

No word or sign had come from the victims in the hours since the crash. Ambulances and hospital cars from Wauwatosa and Milwaukee were lined up awaiting the recovery of the bodies, and physicians and nurses were on hand to give first aid.

Victor Morris, president of the Forsyth Leather company, owner of the building, said he had no idea of the cause of the collapse. He said the brewing company had checked the building for safety before it had moved in recently.

AUTO BACKS UP IN PARKING LOT; KILLS BYSTANDER

Patrick F. Hayes, 47 years old, 4847 Quincy street, an elevator operator at the Brevoort hotel, was fatally injured yesterday when he was run over by a backing automobile in a lot at 1640 Madison street. The driver, George Cee, 3103 Armitage avenue, a bakery owner, told police he backed up his car without having noticed any one near by. Police think that Hayes may have been sitting on the rear bumper. He died in county hospital.

Andrew Gilberts, 80, was killed last night when his automobile was struck by an Indiana Harbor Belt railway train at the Grand avenue crossing in Franklin Park. His car was carried 550 feet. Police said the warning signals were working at the time of the accident. Gilberts, who was retired, lived at 2516 Wood street in River Grove.

Up to 4 p. m. yesterday 437 persons had been killed by autos in Cook county since the first of the year. Of these 340 were killed in Chicago, where 12,471 were injured.

CITY CAB DRIVER INVENTS DEVICE TO SALVAGE TIN

An ingenious machine using a magnetic arm has been devised by a Chicago cab driver to segregate tin cans from garbage, William L. McFetridge, metropolitan area salvage director for the Office of Civilian Defense, said yesterday. Salvage officials are considering the feasibility of employing the device in accelerating tin can collections because it would obviate the need for housewives to separate the cans from ordinary garbage. The cans, however, would still have to be washed inside and have their labels removed. McFetridge said the machine would cost $2,700, but did not know if priorities could be obtained to construct it even if War Production board salvage officials authorized its use. The identity of the inventor was withheld pending a decision from WPB.

[ADVERTISMENT]

Old? Get Pep, Vim with Iron, Calcium, Vitamin B,

MEN, WOMEN of 40, 50, 60. Don't be old, weak, worn-out, exhausted. Take Ostrex. Contains tonics, stimulants often needed after 40—by bodies lacking Iron, Calcium, Vitamin B₁. Thousands who felt old now feel peppy, years younger. Introductory 35c. size now only 29c. Get Ostrex Tonic Tablets TODAY. For sale at all good drug stores everywhere—in Chicago, at all Walgreen and Goldblatt stores.

LITTLE ORPHAN ANNIE: Bushmaster!

NEW ZEALANDERS CLEAN UP QUAKE DEBRIS IN CAPITAL

Town Hall Among the Many Buildings Hit.

BY QUENTIN POPE.
[Chicago Tribune Press Service.]

WELLINGTON, New Zealand, Aug. 10.—The capital's midtown area bore more splints today as demolition gangs tore down damaged portions and façades of business buildings and stores hit by the earthquake on Aug. 2, the second to strike Wellington in six weeks.

Tubular steel frames shored up perilous structures as roof top laborers pushed their work, and steel helmeted air raid precaution traffic squads questioned all pedestrians entering openings in the roped barriers in the streets, permitting only essential entries.

The worst hit section was busy Manners street, curving away from the Hotel St. George. At the farther end of the street the Regent theater was suddenly shut down after a week's business following the quake when it was found that structural damgae demanded a major examination involving tearing down of a portion of the building.

Hospital Wing Evacuated.

The principal building of the Porirua Mental hospital was so badly damaged that it could not be used again and 800 patients are being transferred from the long rambling brick structure, which had withstood all shocks for 34 years, to other sanitoriums. About 700 patients were able to remain in the more modern buildings. The institution is to be rebuilt on up to date lines.

A survey of the hundreds of damaged buildings in the business section uncovered evidence that the Aug. 2 quake did damage which creates a major problem at this time of war mobilizations and labor shortage. Grave damage was done to the town hall. Sixteen cracks extend across the supporting piers on both sides of the main hall and some walls have lateral cracks. Because of this the hall and concert chamber have been closed for a month.

Town Clock Comes Down.

The towers of a Roman Catholic basilica were found to have been damaged and must come down.

Army engineers, wearing respirators, are now removing the town clock from the old post office. One of the serious losses uncovered today was that to the large plate glass stock, needed for replacement in windows of stores.

EDGAR STEVENS, MERCHANT, WILLS $50,000 TO FAMILY

The will of Edgar A. Stevens, suburban merchant, disposing of an estate of $50,000, was admitted to probate yesterday by Judge John F. O'Connell. Stevens was one of six brothers who founded Charles A. Stevens & Co.. State street store. He was 66 years old when he died July 28. Under the tems of the will the estate is placed in trust for the widow, Hazel, of 63 Indian Hill road, Winnetka; three daughters, Mrs. Martha D. Cory, 264 Mary street, Winnetka; Mrs. Frances Christy, 551 Rosewood avenue, Winnetka, and Mrs. Elizabeth Cook, 424 Greenleaf avenue, Glencoe, and a stepson, Stedman Willard, 253 Church street, Winnetka.

Lightning Kills Barrington Youth at Naval Air Field

Ernest A. Anderson of Barrington, an aviation machinist's mate, was killed yesterday by a lightning bolt on the naval air station field at Jacksonville, Fla. Naval officers said he was standing under the wing of a plane during a rainstorm. He was 23 years old, and the son of Oscar Anderson, 119 West Russell street, Barrington.

Two Injured as 'L' Trains Hit on Garfield Park Line

Two passengers were injured yesterday when an elevated train rammed another on the ground level of the Garfield park branch near Lexington street and Lockwood avenue. Both trains were westbound. Treated at the Loretto hospital were Leroy Haeger, 22 years old, 1103 Wenonah avenue, Oak Park, and Lily Bock, 55, 1034 South Oak Park avenue, Oak Park.

[ADVERTISMENT]

BACKACHE, LEG PAINS MAY BE DANGER SIGN

Of Tired Kidneys

If backache and leg pains are making you miserable, don't just complain and do nothing about them. Nature may be warning you that your kidneys need attention.

The kidneys are Nature's chief way of taking excess acids and poisonous waste out of the blood. They help most people pass about 3 pints a day.

If the 15 miles of kidney tubes and filters don't work well, poisonous waste matter stays in the blood. These poisons may start nagging backaches, rheumatic pains, leg pains, loss of pep and energy, getting up nights, swelling, puffiness under the eyes, headaches and dizziness. Frequent or scanty passages with smarting and burning sometimes shows there is something wrong with your kidneys or bladder.

Don't wait! Ask your druggist for Doan's Pills, used successfully by millions for over 40 years. They give happy relief and will help the 15 miles of kidney tubes flush out poisonous waste from the blood. Get Doan's Pills.

OBITUARIES

Dennis Lane.

Dennis Lane, 62 years old, for 25 years secretary-treasurer of the Amalgamated Meat Cutters and Butchers Workmen of North America, died yesterday in the Mayo clinic, Rochester, Minn. A member of the Chicago local, No. 87, of the Cattle Butchers union since 1897, Lane celebrated his 25th anniversary Aug. 1 as an official of the international union. He lived at 7947 Prairie avenue. Survivors include his widow, Bertha, and two daughters.

Edwin F. Hopkins.

Edwin F. Hopkins, 7714 Wabash avenue, founder and vice president of the Merrick-Hopkins artificial limb company, 400 South State street, died yesterday at Fort Jackson, Columbia, S. C., while visiting his son, Pvt. Glen Hopkins. Mr. Hopkins was 74 years old. Besides the son survivors include his widow, Barbara, and another son, George T., and a daughter, Mrs. Helen K. Manges. Funeral services will be held at 10:30 a. m. Thursday from his residence.

Frank Howe Packard.

Frank Howe Packard, a former Chicagoan who has been in the government service at Washington, D. C., for the last eight years, died there yesterday. Mr. Packard was 47 years old. He was the son of Mr. and Mrs. George Packard of 436 Barry avenue. Survivors besides his parents include two sisters.

David Harriss.

David Harris, a sergeant of guards for the American District Telegraph company, for which he had worked since 1907, died suddenly yesterday at the age of 63. He lived at 1380 Hyde Park boulevard. Survivors include his widow and two daughters. Funeral services will be held tomorrow at 2 p. m. at 6935 Stony Island avenue.

The Rev. Harry F. Johnson.

Funeral services for the Rev. Harry F. Johnson, LL.D., general missionary secretary of the Free Methodist church in America, were held at 2 p. m. yesterday in the Free Methodist church at Winona Lake, Ind. He died at his home there Saturday after a lengthy illness. His widow, Pearl V. Johnson, survives.

NEW PENAL FARM INMATE KILLED IN ESCAPE ATTEMPT

Vandalia, Ill., Aug. 10 [Special].—Roy Smith, 41 years old, Springfield, Ill., who arrived at the state penal farm here Saturday to begin a 6 months vagrancy term, was shot and killed by three guards at noon today in what Sheriff C. F. Cheshier indicated was an attempted escape.

Cheshier said Smith broke from the line while marching to dinner with 400 other prisoners and started running down the main driveway. Guards ordered him to halt and waited until he had run more than 100 yards before firing, the sheriff said. Smith was struck by four bullets and died before he could be carried to the prison hospital.

He was serving his first term. When he left Springfield he is reported to have told Sheriff Harry Eielson of Sangamon county, "They'll never keep me down there."

500,000 Corsages of War Stamps Sold in Chicago

More than 500,000 war stamp corsages have been sold in Chicago and 2,000,000 thruout the country since the opening of the corsage drive on May 18, Harry Perlman, national corsage chairman for the war savings staff of the United States treasury and originator of the corsage, reported yesterday. Because of the popularity of both the corsage and the boutonierre, which sell for $1, having nine defense stamps, the war savings staff will soon issue kits with instructions and material for the making of the corsages by volunteer workers, Perlman stated.

Father of Gen. Chennault Dies in Louisiana at 80

Gilbert, La., Aug. 10 (AP).—John Stonewall Chennault, 80 years old, former mayor of Gilbert and father of Brig. Gen. Claire L. Chennault, leader of the the famous "Flying Tigers" in China, died at his home here Sunday.

DID YOU PLACE YOUR FALSE TEETH IN A GLASS LAST NIGHT?

Thousands do and wonder why their dentures remain dull and stained—why they suffer with offending denture breath. They fail to realize that water alone is not a cleansing agent—but now, there's a great formula perfected by a dentist, called Stera-Kleen that thoroughly cleans false teeth *without harmful brushing!* Simply put a little Stera-Kleen Powder in a glass of water—soak your teeth—now they sparkle, are really clean and look like the day your dentist said, "Don't they look natural?" Try Stera-Kleen—lasts long—costs only 30¢. At druggists.

Stera-Kleen

MR. CLAUSS JUST ISN'T A SANTA TO THE YELLOW KID

It was a sad story indeed that the Yellow Kid, known in his more respectable moments as Joseph Weil, told yesterday in the Felony court of Judge William V. Daly. The case at issue went back to 1934, when Weil and his old stooge, Fred [the Deacon] Buckminster, took a landscape gardener named Otto Clauss, 1837 North Harlem avenue, on a trip east. Clauss told Judge Daly that in September of that year the Kid and the Deacon came to him with a proposition for the creation of a cemetery for broken down jockeys.

Joseph Weil.

Then came a proposal for the beautifying of race tracks, in the manner of those they were to visit in the east, and then a proposal that Clauss bet $5,000 on a fixed race that would bring him $50,000. A date was made for a rendezvous in Joliet. Clauss had both the Kid and the Deacon arrested.

Yesterday Weil told the court that he had spent $2,000 to show Clauss the sights in the east and hadn't got a penny in return.

Judge Daly ruled no case because it happened too long ago. Weil still must face trial on Oct. 5 on charges of defrauding a woman and her daughter of $32,000 in a mining stock deal.

COLLECT $432,919 IN DELINQUENT PERSONAL TAXES

County Treasurer John Toman reported yesterday that his drive to collect overdue 1941 personal property taxes has brought in $432,919 from 1,729 delinquents since June 1.

Squads from the treasurer's office have called on or tried to locate 4,217 companies owing $3,534,097 in taxes, but have failed to find 1,088 because they have moved from their listed addresses or gone out of business.

The tax committee of the county board yesterday recommended that the state's attorney's office file tax foreclosure suits against 7 properities owing $1,028,342 in past due real estate taxes and penalties dating to 1927 in some cases. They are: 637-45 South Wabash avenue, $115,566; 19-29 Quincy street, $559,823; 230 Randolph street, $35,798; 365-69 Madison street, $28,415; 162-70 North State street, $92,638; 33 West Adams street, $174,359, and 32 South State street, $21,743.

MAN STRICKEN BLIND WHILE ON WAY TO BEACH

Joseph Zbonski, 28 years old, a painter and decorator living at 4305 Greenwood avenue, suddenly went blind yesterday while walking at 43d street and Lake Park avenue on his way to a beach.

Hyde Park police, called after Zbonski stumbled a few steps and shouted for aid, took him to an infirmary at 904 Adams street where Dr. J. P. Murphy treated him.

Tests were to be conducted at the infirmary today to determine if the sudden attack of blindness, termed rare by Dr. Murphy, is permanent.

OFFICIAL WEATHER FORECAST

INDIANA: Slightly cooler; scattered thundershowers in extreme south.
LOWER MICHIGAN: Continued cool.
WISCONSIN: Somewhat warmer in northwest and north central; continued cool in south and extreme east.

Highest temperatures for the last 12 hours and lowest temperatures for the last 24 hours ended at 7:30 p. m. Aug. 10:

	H.	L.		H.	L.
Albuquerque	78	64	Kansas City	85	68
Atlanta	88	70	Louisville	82	64
Bismarck		64	Memphis	87	68
Brownsville	91	76	Miami	91	73
Cheyenne	80	51	Minneapolis	74	62
Chicago	83	63	New Orleans	93	73
Columbus	81	62	New York	78	67
Des Moines	81	68	Pittsburgh	78	64
Detroit	79	62	St. Louis	84	65
Fort Worth		79	Wash., D. C.	87	72

Precipitation in hundredths of inches: Cheyenne .50; Chicago .21; Detroit .58.

Perfect Funeral Service

COMPLETELY AIR-CONDITIONED

NORTH 929 W. BELMONT
SOUTH 1820 S. MICHIGAN
WEST 2346 W. Madison

Hursen UNDERTAKER

EAGLES TO MEET HERE THURSDAY; 1,500 WILL ATTEND

The band playing, parades, and drill competitions which normally color national conventions of the Fraternal Order of Eagles will be missing when the 44th annual meeting opens Thursday in the Morrison hotel. Because of the war the convention will be strictly a business assembly, according to P. J. McGinley, Illinois representative of the order. More than 1,500 delegates are expected to attend the national gathering, which will continue thru Monday, McGinley said. Delegates will be present from 40 states and 5 Canadian provinces.

to SUN LOVERS

If your skin is reddened and parched from exposure, use soothing Resinol for quick relief. Its medication and its oiliness are specially agreeable to sun-scorched skin.

Resinol Soap is mild and refreshing.

Buy both at any druggist's. For sample of each, write Resinol, 80, Baltimore, Md.

RESINOL OINTMENT AND SOAP

UNDERTAKERS.

Lain & Son

Funeral Service Information

SOUTH SIDE CHAPEL
63D AND HARVARD-AVENUE.
PHONE WENTWORTH 0025.

WEDNESDAY.
GRAHAM—Charles H. 3 p. m. at chapel.
LITTLE—Alfred J. 2 p. m. at chapel.
RIEDEL—Alfred H. 10 a. m. at chapel.

NORTH SIDE CHAPEL
5501 N. ASHLAND-AVENUE.
PHONE LONGBEACH 2646.

TUESDAY.
BONER—Richard. 9:30 a. m. in church.
SHEA—Neal Arthur 2 p. m. at chapel.

WEDNESDAY.
COHN—Harry. 11 a. m. at chapel.
SLANEC—Joseph. 9:30 a.m. in church.
TWITCHELL—Lottie. 2 p. m. at chapel.

SERVICES TO BE ARRANGED.
HAUBRICH—Baby.
NELSON—Amanda.

"FUNERAL SERVICE AT ITS BEST"
Skeeles-Biddle "Colonial Chapel"
"CHURCHLIKE IN PURPOSE, HOMELIKE IN ATMOSPHERE."
7838 Cottage Gr. Rad. 0220
AIR CONDITIONED—PARKING AREA.

C. H. JORDAN & CO.
FUNERAL HOME. 200 E. ERIE-ST.
88 YEARS' SERVICE

CEMETERIES.

ROSEHILL MAUSOLEUM
Protected by Not One but by Two Large Trust Funds
5800 Ravenswood-av.
LONGBEACH 5940.

MONUMENTS AND MAUSOLEUMS.

CEMETERY MARKERS, MONUMENTS AT savings. Sears-Roebuck. State-st. Basement

DEATH NOTICES

In Memoriam.

DIETZ—Sophia L. Dietz, Aug. 11, 1938.
Wherever we are,
Whatever we do,
Every heartbeat seems to say,
Mother, we love you.
DAISY AND DAVID.

LUPSTEIN—Benjamin A. Lupstein. In cherished memory of my dear husband and our beloved dad, who departed Aug. 11, 1940. In our hearts you live forever. LOVING WIFE ROSE AND CHILDREN, ETHEL, ROBERT, AND GLORIA.

BAKER—Theresa Schaab Baker, Aug. 9, 1942, wife of the late Robert, dear mother of Raymond, Marion Whitney, Genevieve Felgenhauer, and Ruth Baker. Funeral Wednesday, 8:15 a. m., from daughter's home, 3219 W. 66th street, to St. Agnes' church. Burial St. Mary's. Lafayette 1664.

BALALAS—Paul Balalas, late of 2086 Milwaukee avenue, Aug. 9, 1942, beloved husband of Frances, stepfather of Bessie Brandenberg, Mammie Loehndorf, Sylvia Clement, and John Pechous, brother of Nicky Liakos and Archilles Balalas. Funeral Wednesday at 10 a. m. from funeral home, 5844 W. Cermak road, to church. Interment St. Adalbert's cemetery. Information, Cicero 243.

BARRETT—Hazel Maude Barrett, beloved wife of Robert M., daughter of Ida Hurtt, fond sister of Margaret McDaniels, Harold, and Paul Hurtt. Services 2 p. m. Wednesday at chapel, 6110 Cottage Grove avenue. Interment Montrose. Phone Fairfax 2861.

BARTLEY—Daniel F. Bartley, beloved husband of Mary, nee Gleeson; fond brother of Sister M. Eucheria, Brother Thomas, Michael, and Patrick. Funeral Wednesday, 10 a. m., from 8100 S. Throop street to St. Sabina's church. Interment St. Mary's. Please omit flowers. Prospect 1000-3889.

BENO—Stephen N. Beno, Aug. 9, 1942, beloved husband of Elsie, nee Labuda; fond father of Sylvia, son of Joseph Beno, brother of Mildred Koppers, Mary Matyasovics, Augustine, Andrew, Joseph, Paul, Frank, Thomas and John. Resting at funeral home, 10821 Michigan avenue. Funeral Thursday, 9:15 a. m., from chapel to Holy Rosary Slovak church. Interment Holy Sepulchre.

BUNGE—Johanna Bunge, late of 4137 N. Claremont avenue, beloved wife of the late Carl, fond mother of Anna Haase, John, Frank, Sophie Thompson, Lillie Grosser, and Charles, and the late Rose Dohahue, sister of Martin Behm. Funeral Wednesday, Aug. 12, at 3 p. m., at funeral home, 2056-58 Belmont. Rosehill cemetery.

BUSHNELL—Margaret McDermott Bushnell, Aug. 10, dear mother of Mrs. Frank M. Muir [nee Celia Bushnell]. Funeral Thursday, 9 a. m., from residence, 7742 Colfax avenue, to St. Bride's church. Mass 9:30 a. m. Interment Calvary. South Shore 8822.

CLIFFORD—Thomas Clifford Jr., age 25 years, late residence, 2416 E. 106th street, husband of June Gylstrom Clifford, father of Philip Thomas Clifford, son of Mr. and Mrs. Thomas Clifford Sr., brother of John, George, William, Patrick, and James Clifford. Funeral Wednesday at 2 p. m. at mortuary, 10240 Ewing avenue. Interment Elmwood cemetery, Hammond, Ind. Sou. Chicago 0632.

COHN—Harry Cohn of 5050 Sheridan road, Aug. 8, 1942, husband of Rose L. Cohn, brother of Mrs. Frances McLaggan and Mrs. Ray Wolf. At chapel, 5501 N. Ashland avenue, where services will be held Wednesday, Aug. 12, at 11 a. m. Interment Graceland.

CORDINGLEY—Albert L. Cordingley, beloved husband of Hilda R., fond father of June and Lowell, brother of James, Arthur, Charles, and Vera. Resting at funeral home, 3918 Irving Park road. Services Wednesday, Aug. 12, at 11 a. m. Interment Irving Park Boulevard cemetery.

COUGHLIN—Rosella G. Coughlin of 6555 Bosworth avenue, beloved wife of Cornelius R., fond mother of Leonard H., Norman C., and Robert H. Funeral Wednesday, Aug. 12, at 9 a. m., from funeral home, 1359 Devon avenue at Glenwood, to St. Ignatius church and All Saints' cemetery. Please omit flowers. Buffalo, N. Y., papers please copy.

CRAWFORD—Mattie J. Crawford, nee Beedy, passed on Aug. 8, 1942, widow of Henry D. Crawford, dear mother of Le Roy W. Crawford and the beloved grandmother of Betty Jane. Funeral Tuesday, Aug. 11, at 3 p. m., Fedde chapel, Peotone, Ill.

DE FRIES—William Albert De Fries of 15620 Loomis, Harvey, Ill., husband of Jessie, father of Bruce and David, son of Mr. Samuel De Fries, past master of Harvey lodge, No. 832, A. F. & A. M. Remains at chapel, 98 E. 154th street, Harvey, Ill. Funeral Masonic temple, Harvey, Ill., Wednesday, Aug. 12, 1942, at 2 p.m. Interment Cedar Park.

DICKINSON—Ann Maria Dickinson, Aug 10, age 78 years, wife of the late Albert E., fond mother of Ernest, John, Mrs. Florence Hodge, and Mrs. Ellen Boscher. Services Thursday, Aug. 13, at 1 p. m. at chapel, 124-126 Madison-st., Oak Park, at Lombard-av. Interment Mount Auburn.

ENGLEHART—Fred Englehart, beloved husband of Julia Wallace Englehart, father of Louise Elwell, Fred, Wallace, and the late Eleanor and John, brother of the late Charles, Elizabeth Beckel, Julia Long, Timothy, and Christopher. Funeral Wednesday at 9:30 a. m. from residence, 824 W. 50th place, to St. John the Baptist church. Interment Mount Olivet. Urbana, O., papers, please copy. Boulevard 0662.

FINK—Joseph Fink of 302 24th avenue, Bellwood, beloved husband of Elizabeth, nee Binder; fond father of John, Elizabeth, William, and Sam, brother of John, Sam, Andrew, and Elizabeth. Resting at funeral home, Lake street at 2d avenue, Maywood, until noon Wednesday. Lying in state at Peace Evangelical Lutheran church, 201 27th avenue, Bellwood, from noon until time of service Wednesday, 2 p. m. Interment Oakridge.

GANNON—Lucy Gannon, nee Stolinski, Aug. 10, at Valparaiso, Ind., beloved wife of Frank Gannon, fond mother of Mrs. Margaret Petersen, Josephine, Martin, and Pvt. Bernard F. Gannon. Funeral from home for funerals, Wabash at Erie. Funeral notice later. Whitehall 6060.

GENESEN—Teresa Genesen, nee Bulka, beloved wife of Charles L., mother of Lawrence and Harold. Funeral Tuesday, Aug. 11, at 2:30 p. m., at chapel, 936 E. 47th street, to Oakridge.

GOLDSTEIN—Emma Goldstein, beloved wife of the late Joseph, fond mother of Felix and Jerome, sister of Mrs. Henry Freund, Mrs. Albert Steindler, Otto Fantl, and the late Mrs. Henry Weil. Funeral Wednesday, Aug. 12, at 9:30 a. m., at chapel, 936 E. 47th street, to B'nai Abraham cemetery. Please omit flowers.

GORDON—Julius Gordon, beloved husband of the late Marcyanna, fond father of the late Katherine Kamka and the late Mary Kierdrowski, Anna, Rose, Simon, John and Frank. Funeral Thursday, 10 a. m., from chapel, 2121 Webster avenue, to St. Hedwig's church. Interment St. Adalbert's.

GRAHAM—Charles H. Graham, 1107 W. Garfield boulevard, Aug. 9, 1942, beloved husband of Hallie Graham, father of Mrs. Willa Lee Keen, brother of Mrs. Alice Wick, Mrs. Janet Kremer, and Alex Graham. At chapel, 63d and Harvard, where services will be held Wednesday, Aug. 12, at 3 p. m. Interment Mount Hope. Member of Alton post, No. 562, American Legion.

GREENEBERG—Rosa Greeneberg, nee Goldstein, beloved wife of Daniel, fond sister of Sarah Abrahams, Benjamin Goldstein, Lottie Herman, Mollie Perkins of Los Angeles, Cal., Ray Goldstreich of Alhambra, Cal., and the late Yetta Duberstein. Funeral Wednesday, Aug. 12, 10:30 a. m., at funeral home, 3021 Fullerton avenue. Interment I. O. B. A. cemetery, Waldheim.

GRIB—Lenore Grib, nee Raczynski, 5348 S. Spaulding avenue, devoted wife of Adolph, loving mother of Thomas and Joanne, daughter of Agnes Raczynski, daughter-in-law of Johanna Grib, sister of Edward, Chester, and Irene Raczynski. Funeral Wednesday, 9:30 a. m., from chapel, 5218 S. Kedzie, to St. Gall's church. Interment Resurrection. Prospect 3810.

HARRIS—David Harris, beloved husband of Mary, nee Rubinstein; dear father of Dorothy Brown of Salem, Mo., and Frances Finkelstein, fond brother of Joe, Louis, Fanny Jaral, Anne Korvitz, and Sadie Henderson. Funeral Wednesday, 2 p. m., at chapel, 6935 Stony Island avenue. Interment Oak Woods.

HARRISON—Lieut. Anselm B. Harrison, killed in line of duty on Pinson Island, Ecuador, son of P. B. Harrison and the late Karolyna, brother of Leonard, Mrs. M. Arend, Frank, Sister M. Edmund, O. P., Thomas, Sister M. Mercedes, C. M., Albert, Sister M. Carolyn, O. P., Karolyna, Ensign Bernard. Solemn requiem mass 9 a. m. at Queen of Angels church, Aug. 13. Wausaukee, Wis., papers please copy.

HENES—Margaret Henes of 1902 Mohawk street, beloved wife of Charles, dear mother of Theresa, Charles, and William, sister of Frank and William Doyle and Jane Wilms, mother-in-law of Marion Henes. Funeral Wednesday, Aug. 12, 9:30 a. m., from chapel, 1723 Larrabee street, to St. Michael's church. Interment St. Joseph's.

HOFFMAN—Oscar Hoffman of Nowata, Okla. Funeral services at 2 p. m. Wednesday at funeral home, 3021 Fullerton avenue. Interment Waldheim cemetery.

HOPKINS—Edwin F. Hopkins, dearly beloved husband of Barbara, devoted father of Mrs. Helen Manges, George T., Pvt. Glen, and the late Edward Hopkins, brother of Thomas E., Frank H. Hopkins, and Mrs. Sadie Churchill, grandfather of four grandchildren. Services Thursday at 10:30 a. m. from his late residence, 7714 S. Wabash avenue. Interment Mount Hope cemetery. Republic 0078.

HUEBNER—Elizabeth Kirchwhem Huebner, nee Kressner, of 4126 N. Bell avenue, beloved wife of Louis, dear sister of Frieda Fink, Rose Schwarzmueller, Hattie Van Rengen, Antoinette Thompson, William Kressner, and the late Elsa Hentschel and Theodore Kressner. At chapel, 3905-07 Lincoln avenue, where services will be held Wednesday, 1:30 p. m. Interment Montrose.

JANKEJE [Janke]—Joseph M. Jankeje of 5344 W. 23d place, dear son of Joseph Jankeje. Funeral Wednesday, Aug. 12, at 10 a. m. at chapel, 5128-30 W. 25th street, Cicero. Interment Our Lady of Sorrows cemetery. Cicero 80.

JENKINS—Josephine Jenkins, wife of the late James Bennett Jenkins, beloved sister of Mrs. George J. Roche, Mrs. Arthur Mills Corwin, Miss Grace McDonough, and of the late William A. McDonough. Funeral from home for funerals, Erie and Wabash, Wednesday, Aug. 12, at 8:45 a. m. to Holy Name cathedral. Interment Calvary.

JOHANNSEN—Jep Johannsen of 2631 N. Fairfield avenue, beloved husband of the late Sophie, fond father of Myrtle, Luella, Arthur, and the late Evelyn, dear brother of Anna Johannsen and Christine Torpadie. Services Wednesday, 2 p. m., at funeral home, 3301 Fullerton avenue. Interment Mount Olive.

DEATH NOTICES

JORDAN—Mary Louise Jordan, nee Walker, beloved wife of the late Thomas E. Jordan, fond mother of John Walker Jordan Sr., Agnes Jordan, and Mrs. Ethel Hafner, sister of Mrs. Eva Furbush of Seattle, Wash., Edwin H., and the late Frank Walker. Funeral Thursday, Aug. 13, at 10 a. m., from residence, 4059 W. Monroe street, to St. Mel's church. Interment Mount Carmel. Member of W. B. A., No. 143.

KAUB—Frederick Kaub, beloved husband of Ella, nee Sullivan; fond father of Mrs. Kathryn Costello, the late Clarence, and Ethel. Funeral Thursday, 10 a. m., from late residence, 7926 Paxton avenue, to Our Lady of Peace church; mass, 10:30. Burial Holy Sepulchre. Saginaw 5829.

KLECKA—William J. Klecka Jr., beloved son of William J. and Lillian Klecka, nee Kostal; dear grandson of Marie Klecka. Funeral Thursday, Aug. 13, 8:30 a. m., from late residence, 2629 S. Spaulding avenue, to Blessed Agnes church, 27th and Central Park avenue. Interment family lot.

KLEES—Emma Klees [nee Andrew] of 8017 Dante avenue, devoted wife of Andrew J., fond mother of Mrs. Lila Pasal, William T., and Dolores M., sister of John Andrew, Mrs. Agnes McClelland, and Mrs. Katherine Mabee. Funeral from mortuary, 12 E. 112th place, Wednesday, 9:15 a. m., to St. Felicitas church. Interment St. Mary's. Pullman 0372.

KLETZ—Martha Kletz, beloved wife of Charles, fond mother of Anton, Charles Jr., John, Peter, Joseph, Rose, and Mildred. Funeral Tuesday, 8:30 a. m., from chapel, 4348 S. California, to Immaculate Conception church. Interment St. Casimir's cemetery. Lafayette 3572.

KONIECZKO—Geraldine Niemczynski Konieczko, beloved wife of Walter, dearest mother of Patsy and Walter Jr., fond daughter of Anna Niemczynski, sister of August, Harry, Edward, Mrs. Betty Kucharczyk, Mrs. Eleanor Meindl, Mrs. Genevieve Nickols, aunt of Mrs. Genevieve Beback. Funeral Wednesday, 9 a. m., from chapel, 1501 Elston avenue, to Annunciation church. Interment St. Adalbert's cemetery. For information, Humboldt 4800.

KRUMREY—Louise M. Krumrey, beloved mother of Mrs. Della E. Vogel, sister of Gustave H., Charles, and the late Otto H. Soeffing. Services Wednesday, 2 p. m., at parlors, 67th street and Dorchester avenue. Interment Oakridge.

LAINO—See Roeger.

LANE—Dennis F. Lane, Aug. 10, late of 7947 S. Prairie avenue, beloved husband of Bertha, dear father of Mrs. Marie Nelson and Mrs. Rose Moynihan, fond brother of Nellie, Maurice, and William, grandfather of Shirley and Marlene Nelson and Jean Moynihan. Resting at chapel, Jeffery boulevard at 77th street. Secretary and treasurer of Amalgamated Meat Cutter and Butcher Workmen of North America. Funeral notice later.

LARSON—Gladys Dorothy Larson, Aug. 8, of 8021 Evans avenue, fond daughter of Carl G., sister of Walter H., Edwin C., Spencer H., and Pershing H. Larson. Resting at chapel, 7838 Cottage avenue, until noon Tuesday. Funeral services at Taber Lutheran church, 80th and Escanaba avenue, Tuesday, Aug. 11, at 2:30 p. m. Interment Oak Woods. Radcliffe 0220.

LITTLE—Alfred J. [Joe] Little, 7100 South Shore drive, Aug. 9, 1942, beloved husband of Mildred L. Little, father of Alfred L. Little, grandfather of Betty Jane, brother of Louis Little and Mrs. Thomas Dawson. At chapel, 63d and Harvard, where services will be held Wednesday, Aug. 12, at 2 p. m. under auspices of Composite lodge, No. 879, A. F. & A. M. Burial Mount Greenwood.

LOCASCIO—Mary Locascio, daughter of Alfonso and the late Angelina, nee Modica; sister of Helen, Rose, Lawrence, James, Alfonso Jr., and Mrs. Frances Just, and the late Joseph and Rose. Funeral from chapel, 813 Taylor, Thursday, Aug. 13, 8:30 a. m., to Sancta Maria Incoronata church. Burial Mount Carmel. Information, Victory 5931-Monroe 0449.

LOEDING—Christine F. Loeding, 4318 Greenview avenue, beloved wife of George L. Loeding, fond mother of J. G. and Sophie Loeding, sister of Carl Scheffler, grandmother of Lieut. G. W. and John W. Loeding. Services at funeral home, 6959 N. Clark street, Thursday, 2:30 p. m. Interment Memorial Park.

LUECK—William F. Lueck, late of 4105 N. Central Park avenue, beloved husband of Hattie, father of Irma Miller, Pearl Grabowith, Maple Zierk and Ruth Frey, brother of Louise McCarthy, and three grandchildren. Services at funeral home, 4332 Elston avenue, Wednesday, Aug. 12, at 2 p. m. Interment Eden.

MAHLE—Andrew J. Mahle, beloved husband of Alice, fond son of Mr. and Mrs. John Mahle, brother of Catherine. Funeral Wednesday, 9:30 a. m., from funeral home, 2601 Vermont street, Blue Island, Ill., to St. Benedict's church.

MARLEY—Eleanor Marley. See Oliver notice.

MARTIN—Clara Ann Martin, nee Ritter, beloved wife of Laurice D. Martin, fond mother of Larry and Terrence, daughter of Andrew and Anna Ritter, sister of Mrs. Marie Reiss, Mrs. Dorothy Davis, Marcella, Irene, Andrew, and John Ritter. Funeral from chapel, 7705 Cottage Grove avenue, Thursday, 9 a. m., to Holy Cross church. Interment Holy Sepulchre.

MASON—Julia Frances Mason, Aug. 8, 1942, age 74 years, daughter of the late Daniel Webster and Martha Gould Mason, sister of Martha, Harriet and George A. Mason, and the late Mrs. John A. C. Fenton and Daniel P. Mason. Funeral services Tuesday, Aug. 11, 3 o'clock, at residence, 1251 S. St. John's avenue, Highland Park. Interment private.

MOSER—Oscar John Moser, beloved husband of the late Martha, fond father of Arthur, Sergt. Clarence of the United States army, Mrs. Florence Scheel, dear brother of Adolph. Funeral Wednesday, Aug. 12, at 9:30 a. m., from funeral home, 4255-57 W. Division street, to St. Philomena's church. Burial St. Joseph's cemetery. Albany 3600.

NELSON—Amanda Nelson, 636 W. Surf street, Aug. 10, 1942, wife of the late Joseph A. Nelson, mother of Hazel, Myrtle, Ethel, Florence, Alma, Josephine, Lambert, Arthur, and Walter, fond grandmother of 26 grandchildren and great-grandmother of 31 great-grandchildren. At chapel, 5501 N. Ashland avenue, where services will be held Thursday, Aug. 13, at 2 p. m. Interment Rosehill.

NERAD—Joseph J. Nerad of 7104 Riverside drive, Berwyn, fond father of Eleanore Ehrenberger and Norma Houdek, brother of James J., Otto J., and Edward Nerad, grandfather of five. Funeral Thursday, Aug. 13, 9 a. m., from funeral home, 6227-29 W. Cermak road, Berwyn, to St. Odilo's church. Interment St. Adalbert's.

NUCCIO—Angelo Nuccio, beloved husband of Ella Burke Nuccio, brother of Victor, Rose, and Josie. At funeral home, 4611 N. Lincoln avenue. Funeral notice later.

O'DONNELL—Officer John J. O'Donnell, suddenly, late of 5610 Palmer street, beloved husband of Alice, nee Nottoli, fond father of Denise Marie, dear son of Catherine and the late Owen O'Donnell, brother of Anna Castans, Veronica Brezina, Alice Sullivan, Owen, Edward, the Rev. Emmett, and Mary Margaret O'Donnell. Funeral Wednesday, Aug. 12, at 9:45 a. m., from funeral home, 5350 W. North avenue, to St. John Bosco church. Interment Mount Carmel. Member of P. B. A. Mer. 9890.

OLIVER—Eleanor Marley Oliver, dearly beloved wife of William, loving daughter of John and Theresa [nee Gallagher], fond sister of Josephine Arundel and John Marley. Funeral Wednesday, Aug. 12, at 9:30 a. m. from late home, 7309 S. Oakley-av., to St. Adrian's church. Interment St. Mary's.

PACKARD—Frank Howe Packard, only son of Mr. and Mrs. George Packard, in Washington, D. C., Aug. 10, 1942, age 47 years.

PETRUCCI—Marie Antonetti Petrucci, darling daughter of Rocco and Anna, loving sister of Wilbert and Roseann. Funeral Wednesday at 2:30 p. m., at residence, 1020 S. Newberry avenue, to Mount Carmel cemetery. For information call Seeley 7422.

PIOTROWSKI—Stanley J. Piotrowski, dearly beloved son of the late Anna and John, fond brother of Ernest, Max, Casimir, John, and Frank. Resting at funeral home, 5350 W. North avenue, until Tuesday, 10 p. m. Burial Manistee, Mich. Mer. 9890.

PLODZIEN—John S. Plodzien of 1836 W. Peterson avenue, beloved husband of Sadie, fond father of Mary and Adam, brother of Paul, Albert, and the late Martin. Funeral Wednesday, Aug. 12, at 9:15 a. m., from funeral home at 1359 Devon avenue at Glenwood, to St. Stephen's church, Ohio and Sangamon. Interment St. Adalbert's cemetery.

POKERN—Lieut. Albert H. [Jack] Pokern, 49 years, of 2323 W. Melrose avenue, beloved son of the late Gustave and Caroline, dear brother of Olga Hanley, Louise Petersen, Gladys Oberhardt, Irma Schurz, William, Otto, Henry, Walter, and Edward. Funeral Wednesday, 3 p. m., at funeral home, 1458 Belmont avenue. Interment Rosehill. Member of Comfort lodge, No. 1103, A. F. & A. M.; Chicago Firemen's post, No. 667, American Legion, and Firemen's Benevolent association.

PURDY—See Roeger.

REUTER—Ernest Reuter, Aug. 9, 1942, of Elgin, Ill., brother of Robert, William C., Minnie C. Reuter, and Bertha R. Dougherty. Resting at funeral home, 318 N. Central avenue, Austin. Services Wednesday, 3 p. m. Interment Forest Home.

REZNY—Emil J. Rezny, beloved husband of Esther S., son of Mrs. Marie Rezny, brother of James, Edward, Jerry, Anna Kosik, Rose Vachulka, and Beatrice Hinchliffe. Resting at funeral home, 40 S. Ashland avenue, La Grange, after 7 p. m. Monday, where services will be held at 1:30 p. m. Wednesday. Interment Oakridge. President of La Grange Real Estate board. Member of La Grange lodge, No. 770, A. F. & A. M.

DEATH NOTICES

RIEDEL—Alfred H. Riedel, Aug. 9. Services at chapel, 63d and Harvard avenue, Wednesday, 10 a. m. Interment Mount Hope.

RIFAS—Rose Rifas, nee Turk, of 5828 N. Kenmore avenue, beloved wife of Frank, dear mother of Natalie, fond sister of Ethel Lewis, Anna Schaeffer, Sadie Zahler, Pearl Titner, William, Harriet Rose, and Milton. Services Tuesday, 2 p. m., at chapel, 5206 Broadway. Interment Lebowicher cemetery, Waldheim.

RILEY—George Riley, late of 2022 W. Chicago avenue, beloved husband of Anna, fond father of George Jr., Edward, Eugene, and Margaret, brother of Mary, Kate, Elizabeth, Dan, and the late Sade, Tom, and Jack. Funeral Wednesday, 9 a. m., from chapel, 624 N. Western avenue, to St. Columbkille's church. Interment St. Joseph's. Armitage 7800.

RINALDI—Mike Rinaldi of 1112 N. Lawndale avenue, beloved husband of Jennie [nee Trimarco], dear father of Carmen, Rocco, Mike Jr., Anthony, Mary, and Genevie, and brother of Alex. Funeral Thursday, Aug. 13, from chapel, 739 S. Western avenue, to Our Lady of the Angels church, 908 N. Hamlin avenue, at 9:30 a. m. Interment Mount Carmel cemetery. Information Seeley 7422-3.

RISETTO—Lewis Risetto, beloved husband of Angela, nee Marre; fond father of Theresa, Catherine, Dorothy, Mrs. Madeline Cunningham, Lewis, and the late Marie, brother of John, Ralph, Mrs. Angela Molinelli, Mrs. Marie Barucca, Mrs. Catherine Messersi, and Mrs. Clara Groppa. Funeral from late residence, 748 N. Long avenue, Thursday, Aug. 13, 9:30 a. m., to Our Lady Help of Christians church. Burial Mount Carmel. Man. 7529 or Nev. 2828.

ROEGER—Katherine Roeger, nee Allen, wife of the late Otto, loving mother of Katherine Laino, Gertrude, and Edward Purdy, sister of Mary, Margaret, and Frank. Funeral Wednesday, 9 a. m., from chapel, 624 N. Western, to St. Charles' church. Interment Mount Carmel. Armitage 7800.

SCHAEL—Emma Schael, wife of the late George, dear mother of George E. and Mildred M. Scheck, dear sister of Ida Newcomer, and the late William Ziesenhene, grandmother of Arline Scheck. Funeral Wednesday, Aug. 12, 2 p. m., at chapel, 7032 Wentworth. Interment Mount Greenwood cemetery.

SEDERSTROM—Gust Sederstrom of 2107 Wesley avenue, Evanston, husband of Clara, father of Olga and Helen, brother of Hilda, Pete, Alrick, Albert, and Erick. Member of Painters' union, local 637; John Morton lodge, I. O. S. No. 74, I. O. O. F., and Vikings lodge of Evanston. Services Tuesday, 2 p. m., at chapel, 1460 Sherman avenue, Evanston. Interment Memorial Park.

SLANEC—Joseph Slanec, Aug. 10, 1942, beloved husband of Rose Slanec, fond father of Marie, Joseph, Dr. Charles, Agnes, and Helen. Funeral from chapel, 5501 N. Ashland avenue, Wednesday, Aug. 12, at 9 a. m. to Queen of Angels church. Interment private. Please omit flowers.

SMITH—Cornelius Smith, beloved husband of Cornelia, fond father of Mrs. Evelyn Ryan and John Thomas, brother of William, Richard, and Mrs. Simon Boldt. Funeral 2 p. m. Tuesday at Hope Reformed church, 78th and Wolcott.

SPEAR—Clarissa L. Spear, Aug. 9, 1942, of 5437 Thomas street, wife of Aldon L. Spear, sister-in-law of Mrs. A. B. Clark, and aunt of Mrs. B. E. Dodge. Resting at funeral home, 318 N. Central avenue, Austin. Funeral services Wednesday, 11 a. m. Interment Thursday at Randolph, Wis.

SURGES—Nicholas Surges, devoted husband of Rosalia, beloved father of Matthew and Frances, brother of Mary L., Peter J., and Theodore L. Funeral from chapel, 7319 Madison street, Forest Park, Thursday, 10 a. m., to St. Luke's church. Interment St. Mary's, Elmhurst.

SWINBANKS — Jonas Swinbanks, beloved husband of Lizzy, fond father of John, James, and Mrs. Belle Kleindienst, grandfather of Sandra Belle. Funeral Wednesday, 2 p. m., at chapel, 929 Belmont avenue. Interment Elmwood.

THEISEN—John Theisen of 4424 N. Albany avenue, husband of the late Florence, dear father of Dorothy Adams and Marian Abel. Funeral from chapel, 3100 Irving Park road, Thursday, at 9:30 a. m., to Our Lady of Mercy church. Interment St. Joseph's.

THOMSON—See Huebner notice.

TOMPKINS—George Albert Tompkins of 239 Washington boulevard, Oak Park, formerly of 646 N. Kenilworth avenue, Oak Park, beloved husband of Jessie B., dear father of Ruth May, Mrs. Eleanor Gunther of Melrose Park, Mrs. Winifred Haag of Chicago, grandfather of Richard and Joyce, son of the late George D. and Mary Tompkins. Member of Leyden lodge, No. 993, A. F. & A. M., and Brotherhood of Railroad Trainmen, No. 119. At rest and services at chapel, 523 Lake street, Oak Park, Thursday, 3 p. m. Interment Mount Emblem. Euclid 1643.

TRIGGER—Walter N. Trigger, fond son of Capt. Norman Trigger. At chapel, 7838 Cottage Grove avenue, until Wednesday morning. Interment Fort Sheridan.

TUOHY—Helen Bohnak Tuohy, beloved wife of William J. Tuohy, fond mother of Dorothy, William Jr., and Catherine, sister of Mrs. Anne Topor, Mrs. Mary Evans, Mrs. Rose Holly, Mrs. Stephanie Pultorak, and Frank Bohnak. Funeral Thursday at 9:30 a. m. from residence, 8213 S. Green street, to St. Leo's church. Interment Holy Sepulchre. Boulevard 0662.

TWITCHELL—Lottie A. Twitchell of 7721 N. Marshfield avenue, Aug. 10, 1942, wife of the late Capt. John Milton Twitchell, mother of Earl and Lester C. At chapel, 5501 N. Ashland avenue, where services will be held Wednesday, Aug. 12, at 2 p. m. Interment private.

VAVROCH—Albina Vavroch, nee Kucera, beloved wife of Louis Vavroch, dear mother of Vlasta Hruska, Rose Hengels, Jerry and Joseph Vavroch, and Charles and George Miller. Funeral Wednesday, at 10 a. m., at chapel, 6716 W. 16th street, Berwyn, to Bohemian National Crematorium. Berwyn 144 or Lawndale 1150.

VOGEL—Prof. Guido B. Vogel, beloved husband of Rachel Vogel, dear father of Mrs. Irving Stein. Services 5212 Delmar boulevard, St. Louis, Mo., Tuesday 2 p. m.

WARFIELD—Mary Nordmann Warfield, dear daughter of the late William and Mary Nordmann, beloved wife of the late Charles Warfield, fond mother of Charles, Marjorie, and Loretta Warfield, dear mother-in-law of Catherine Warfield, dear sister of Johanna Neuner, Benjamin, Agnes, Frances, Elsie, and Bertha Nordmann, the late Rose Kahlert, Lena Sanker, William, and Harry Nordmann, fond grandmother of Charles Dennis and Richard Warfield. Funeral Thursday, 8:30 a. m., from residence, 315 W. 24th place, to All Saints' church. Interment Holy Sepulchre cemetery. Information, Victory 1158.

WOHLT—William G. Wohlt, beloved husband of the late Marie, fond father of Herbert, Pvt. Harold, and Mrs. Elsie Berntsen, brother of Otto. Funeral at chapel, 3337-39 W. North avenue, Wednesday, Aug. 12, at 2 p. m. Interment Elmwood.

ZIMMERMANN—Carmel Zimmermann, nee Hinsch, age 34 years, of 1544 N. Oakley boulevard, beloved wife of Henry H., fond mother of Carmel, Susan, and Baby Boy Zimmermann, daughter of Thomas J. and Christie Hinsch, sister of Hazel, Elsie, Dorothy, Vernon, and Thomas. Funeral Wednesday, 9:30 a. m., from funeral home, 2315 W. North avenue, to St. Aloysius church. Interment St. Joseph's.

TERMS OF SUBSCRIPTION OF THE TRIBUNE.

Order for mail subscription must be accompanied by remittance to cover.

Rates in Illinois [outside Chicago], Indiana, Iowa, Michigan, and Wisconsin:
Daily, without Sunday, one year, $5.00; six months, $2.50; three months, $1.25; two months, $1.00; one month, 50 cents.
Daily, with Sunday, one year, $12.50; six months, $6.25; three months, $3.15.
Sunday only, one year, $7.50; one month, $1.00.

Rates of subscription in postal zones 3 and 4 [measured from Chicago] outside of Illinois, Iowa, Michigan and Wisconsin:
Daily, without Sunday, one year, $7.50; one month $1.00.
Daily and Sunday one year $15.00; one month, $2.00.

Rates of subscription in zones 5, 6, 7, and 8 [measured from Chicago], Canada, and Mexico:
Daily, without Sunday, per year, $12.00; one month, $1.50.
Sunday only, one year, $7.50; one month, $1.00.
Daily and Sunday, one year, $19.50; one month, $2.50.
Foreign: Daily Tribune only, $25.00 per year; with Sunday, $42.00 per year.

Give postoffice address in full, including county and state. Remit in express money order, draft, or in registered letter at our risk to The Tribune company, publishers, Tribune Square, Chicago.

We cannot be responsible for currency sent thru the mail.

Persons wishing to take The Tribune by carrier may order it by postal card or telephone Superior 0100. When delivery is irregular make complaint.

All unsolicited manuscripts, articles, letters, and pictures sent to The Tribune are sent at the owner's risk, and The Tribune company expressly repudiates any liability or responsibility for their safe custody or return.

MEMBER OF THE ASSOCIATED PRESS.
The Associated Press is exclusively entitled to the use for publication of all news dispatches credited to it or not otherwise credited to this paper, and also to the local news published herein.

All rights of republication of special dispatches herein also are reserved.

GOODYEAR CUTS DIVIDEND AS NET EARNINGS FALL

War Reserve Trims 6 Month Profit.

P. W. Litchfield.

The Goodyear Tire and Rubber company, Akron, O., reduced the dividend on its common stock yesterday coincident with reporting a sharp decline in earnings for the first six months of 1942. The dividend of 25 cents a share, payable Sept. 15, compares with the 37½ cents paid in the March and June quarters this year and in the last quarter of 1941.

Net profit for the six months, after a reserve of $6,751,247 for Pacific war losses, was $4,123,961, compared with $6,196,756 in the corresponding 1941 period, Paul W. Litchfield, chairman, reported. This was equal respectively to $1.24 and $2.23 a common share. Sales, however, rose to $179,755,599 from $152,931,046 in the first half of last year.

Tax Provisions Larger.

Provision for income and excess profits taxes amounted to $12,008,724, against $11,483,840 last year, and included an estimated allowance for credit arising from loss on war area investments. However, the profit, the company said, is subject to contract renegotiation provisions. A reserve for contingencies of $1,500,000 was created.

The company said profits of foreign subsidiaries, amounting to $2,437,000, were incorporated in the consolidated earnings; $2,060,119 of the sum having been received in United States dollars.

Investments in Singapore, Sumatra, Java, and the Philippines, totaling $13,320,855, were excluded from the consolidated balance sheet and grouped separately. The company said its total investments outside the United States amounted to $26,938,000.

Ship Operator Earns Less.

American-Hawaiian Steamship company reported net earnings for the six months ended June 30 were $829,285, or $1.95 a share, compared with $1,252,448, or $2.87 a share in the corresponding period of 1941.

Not included in income was $4,852,576 received in insurance for ships lost by enemy action, in excess of the depreciated cost of the vessels as carried on the books, which was credited to a ship replacement fund. The company said $3,104,000 remained to be collected for other ships lost during the period.

Half year profit of the Western Union Telegraph company was $3,695,014, or $3.53 a share, compared with $3,435,899 for the first six months of 1941.

Pullman Co. Has Gain.

The Pullman company, sleeping car operating company, Chicago, reported net operating income of $667,495 for June, against $244,593 a year ago. Net operating income for six months ended June 30 was $3,747,233, against $1,514,483 a year ago.

Pullman, Inc., of which Pullman company is a subsidiary reported its earnings earlier. The parent firm provided for first half year federal taxes at an assumed aggregate rate of 50 per cent and reserved 5 million dollars for possible additional taxes, contract renegotiations and liquidation of a large frozen inventory of car building materials. These items reduced gross earnings of $29,897,029 to a net of $9,376,922, or $2.84 a share, for the first half of 1941.

[Table of earnings on page 23.]

PRIVATE, PUBLIC BUILDING IN HALF YEAR 6 BILLIONS

Washington, D. C., Aug. 10 (AP).—Private and public construction activity amounted to more than 6 billion dollars in the first half of 1942, Secretary of Labor Frances Perkins announced today.

Public construction, due to the expanded war program, increased from 2 billion 400 million dollars in the first half of 1941 to 4 billions during the corresponding period this year.

Military and naval construction increased 84 per cent and the construction of federally financed industrial facilities 300 per cent.

Shortages of critical materials, which resulted in the holding up of unauthorized construction after April 8, caused a sharp curtailment of private construction. In the first half of 1942 it totaled 2 billion dollars, a decrease of 400 million from the 1941 period. First quarter activity was almost as great in 1942 as in 1941, the 400 million decrease occurring in the second quarter.

Senators Near End of Big Tax Bill Hearings

Washington, D. C., Aug. 10 (AP).—The senate finance committee rejected today a proposed change in computing income taxes in eight community property states. After a brief executive session and a busy day of testimony taking, Chairman Walter F. George [D., Ga.], announced the committee hoped to close its public hearings on the new tax bill Thursday, take a brief recess, then begin executive deliberations two weeks from today.

The committee decided, by a vote of 11 to 4, to junk a treasury department proposal which would require the payment of taxes by the recipient on all earned income in the states which have community property laws. These are Texas, Louisiana, Arizona, New Mexico, Idaho, Nevada, Washington, and California.

Yield Put at 87 Million.

Treasury experts estimated the change would have brought in an additional 87 million dollars a year. At present a man living in a state with community property laws may divide his income with his wife for tax return purposes. This sometimes results in reducing their total tax.

The committee spent several hours listening to witnesses who urged retention of the present flat depletion allowance of 27½ per cent for oil and gas wells. Under this method, which the treasury has recommended be changed to an actual cost depletion system, the owner of a well is allowed to write off 27½ per cent of the gross income from the property to make up for exhaustion of the deposit. The house ways and means committee rejected the treasury's recommendation.

Owners of many types of mines are allowed a 15 per cent depletion allowance and representatives of such mines were on hand to oppose any change in the system.

Attacks "Excess" Levy.

James F. Stiles Jr., vice president of Abbott Laboratories, North Chicago, Ill., asked for a modification of the excess profits tax, so that the levy "will not reduce the net profits after all federal taxes of the taxpayer below an amount equal to the excess profits credit base."

"It is my belief that the present method of computing the excess profits tax before computing the normal tax and surtax is wrong in principle," Stiles said. "If the excess profits tax is to be based upon true excess profits, the normal and surtaxes should be deducted to determine what is 'excess.'

"Until you know how much is left how do you know how much is 'excess'?"

RESCIND TRANSIT STRIKE DECISION IN PHILADELPHIA

Philadelphia, Pa., Aug. 10 (AP).—Union employés of the Philadelphia Transportation company voted late tonight to strike for a wage increase of 10 cents an hour, and then within an hour rescinded the strike vote after leaders urged the problem be placed before the war labor board.

Lansing Plant Closed.

Lansing, Mich., Aug. 10 [Special].—A strike called by the AFL United Automobile Workers union today closed the Centrifugal Fusing corporation plant here, a factory supplying certain materials for war contracts of the Motor Wheel corporation. A picket line was thrown around the plant, operated as a subsidiary of the Campbell, Wyant and Cannon Foundry company of Muskegon. Lester Washburn, regional director of the union, attributed the strike order to refusal of the management to negotiate on wage demands.

Debate Strike Call.

Kokomo, Ind., Aug. 10 [Special].—The Globe American corporation's Kokomo plant, war contract holder, was idle today as employés debated whether to strike for higher wages.

SEC APPROVES SALE OF UTILITY TO CHICAGOANS

Philadelphia, Pa., Aug. 10 (AP).—The Securities and Exchange commission entered an order today permitting the National Gas and Electric corporation to sell its subsidiary, Greeley [Colo.] Gas and Fuel company, to a Chicago firm.

The purchasers are Keith Kindred and James S. Barcus, Chicago, and James C. Tucker, Austin, Tex., partners of Barcus, Kindred & Co., dealers in municipal bonds.

The partners will receive $160,000 of 5 per cent first mortgage bonds, due 1953, and 400 shares of no par common stock with a stated value of $40,000.

Service Men Take 775,438 Free Rides in July, Up 11%

Soldiers, sailors and marines took 775,438 free rider on street cars during July, an increase of 11.3 per cent over the 696,601 rides in June, the Chicago Surface Lines reported yesterday.

WHOLESALE PRICES IN JULY

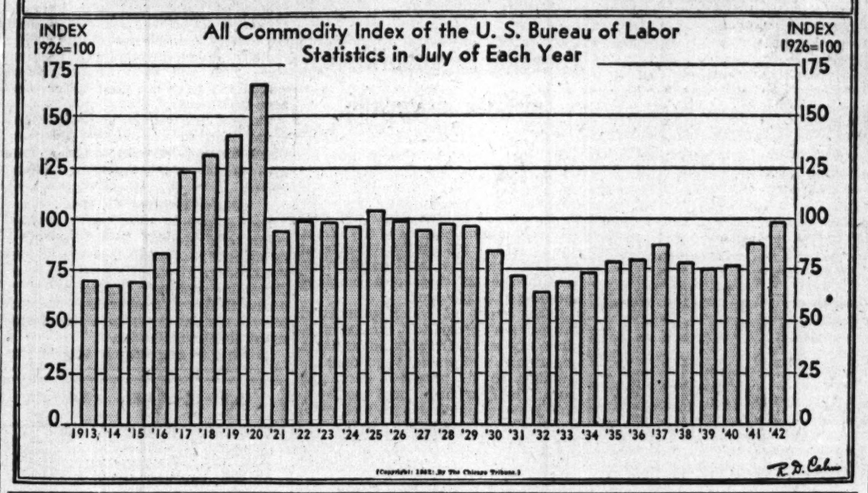

Open Hearings on Short Line Railroad Pay

Hearings were opened yesterday in the United States courthouse by a three man federal emergency board in an effort to end disputes over wages and paid vacations for nonoperating personsonel of about 30 short line railroads.

Dean W. H. Spencer.

Members of the board conducting the hearing are Chief Justice Walter P. Stacey of the North Carolina Supreme court, Dean William H. Spencer of the University of Chicago business school, and Edwin E. Witte, University of Wisconsin professor of economics. They were appointed July 21 by William M. Leiserson, chairman of the National Railway Labor panel.

Carryover from Fall.

The cases are carryovers from the settlement last fall in which a threatened strike was averted thru Presidential intervention. Wage increases and vacation pay were granted by the class 1 railroads at that time, but the cases of 41 short lines were left unsettled.

Negotiations have brought settlements in a number of individual cases. The smaller lines, which generally have net operating income of less than a million dollars annually, argue that they are entitled to a differential from the increases placed in effect on larger roads.

Clarence Miller, general counsel and vice president of the American Short Line Railroad association, has been named to represent 21 of the lines. Others will have individual counsel.

Bert Jewell, president of the AFL railway employés department, is chairman of the conference committee of the 14 nonoperating brotherhoods. He said his men, such as maintenance and clerical employés, are asking the same increases from short lines as were obtained from the trunk roads.

List Wage Demands.

Increases of 9 cents an hour from Sept. 1 to Nov. 30, 1941, with a minimum of 45 cents an hour, and of 10 cents an hour with a 46 cent minimum thereafter, are the gains sought, said Jewell. No effort is being made to generalize base pay on the various short lines or to disturb present wage relationships, he added.

Jewell and Miller said existing wage rates vary according to the type of work and the different roads.

The vacation demand is for one week with pay for manual employés who worked 160 days the preceding year. Nine day vacations are asked for clerical employés and telegraphers with two years of service, and three days more for those having three years' experience.

The emergency board is scheduled to report to President Roosevelt Aug. 21, but it was indicated that the hearings may last longer than anticipated.

Army Orders Shoe Taps from Chicago Companies

Among contracts announced yesterday by the Boston quartermaster depot were awards to these Chicago companies: Daniel Forbes company, 37,400 pairs of leather sole taps; H. Hanfling and Son, 5,000 pairs, and Wilder & Co., 24,000 pairs. The United States Rubber company was awarded contracts for 88,200 pairs of shoe pacs to be manufactured at its Chicago factory.

FEAR OF SEVERE CUT IN WAR PRODUCTION VOICED BY WPB GROUP

Washington, D. C., Aug. 10 (AP).—Fears that "as many as 1,000" war plants might be forced to cut production this month and next for lack of materials were voiced by the labor policy committee of the WPB in a resolution adopted July 30, it was learned tonight. A WPB source said the resolution declared that several thousand men had been laid off in July by stoppages or production curtailments in more than 30 plants holding war contracts.

The resolution, which was presented to Donald M. Nelson, chairman of the WPB, asked that greater unity and a better exchange of information be set up among WPB, the armed services and other agencies so that shutdowns could be averted. The labor policy committee, created to advise WPB's labor production division, is composed of union representatives, three each from the AFL and CIO.

A WPB spokesman said he thought the 1,000 figure was "considerably exaggerated." He said he believed the maximum expectable number of shutdowns or slowdowns might be placed at 150 in plants holding army or navy orders. Increasing concern over the problem was indicated, however, by this spokesman's disclosure of a memorandum sent to WPB by the army-navy munitions board which requested that increased attention be given the threat of shutdowns caused by inadequate deliveries of materials.

JEWEL TEA CO. SALES CLIMB IN 4 WEEK PERIOD

The Jewel Tea company, Inc., Barrington, yesterday reported its sales continued upward during the four weeks ended July 18, altho at a slightly slower rate than earlier this year.

The four week total was $3,770,563, an increase of 32.54 per cent over the $2,844,868 reported for the corresponding 1941 period.

The J. C. Penney company also reported a large gain, last month's sales of $34,682,840 representing a 32.6 per cent rise from the $26,145,145 of July, 1941. The seven month total was $235,220,858, compared with $172,872,703 a year ago, a 36 per cent gain.

Lane Bryant, Inc., New York, reported sales of $1,503,450 during July, a gain of 29.7 per cent from the $1,159,584 of July, 1941. June sales increased 27.5 per cent over last year, and the total for the first seven months this year was $12,821,888, a rise of 37 per cent compared with sales of $9,355,985 in the period thru July, 1941.

CONTROL OFFICES TO ACCELERATE AIR SHIPMENTS

Movement of passengers and cargo for war purposes is to be accelerated thru operations of the seven new regional air priorities control offices established as branches of the air transport command of the army air force. The Chicago office at the municipal airport has been functioning since July 23, altho its establishment was not announced by the war department until Sunday.

Capt. Donald G. MacDonald is in charge of the Chicago offices. He formerly was assistant vice president for eastern operations of United Air Lines with headquarters here.

The purpose of his office, Capt. MacDonald said, is to establish the amount of space that is essential to any mission for the prosecution of the war and see that it is assigned.

WPB Freezes All Stocks of 6 Dried Fruits

Washington, D. C., Aug. 10 (AP).—The government today froze the entire 1942 production of dried apples, apricots, peaches, pears, prunes, and grapes [raisins] in the hands of packers, to make them available for the army, navy, and lend-lease shipment.

The order issued by the War Production board applied also to the carryover from the 1941 crop. Supplies not purchased by the government will be made available for civilians, WPB said.

In addition, the entire 1942 crop of Muscat, Sultana, and Thompson seedless grapes was ordered diverted into the production of raisins.

Use of various types of rubber in the manufacture of products being delivered on war orders was curtailed by WPB. Amending a previous order, it set up two lists of products being made for war orders. Those on the first list, including athletic shoes, erasers, and weather stripping, must be manufactured without the use of crude rubber or latex. The other list also bars the use of reclaimed and scrap rubber for such items as wrestling mat covers, typewriter bases, and ash trays.

WPB granted higher priority ratings to mines producing essential war metals to assist them in obtaining repair, maintenance, and operating parts, and said mines would get "ratings as high as are necessary" in cases of emergencies resulting from breakdowns.

CARRY CIO, 'BIG STEEL' DISPUTE TO WAR BOARD

Issue of 'Directives' Halts Parleys.

Pittsburgh, Pa., Aug. 10 (AP).—CIO President Philip Murray announced today that negotiations between the United Steelworkers of America and five United States Steel corporation units had been broken off and the case referred to the War Labor board.

Murray said the union was handed a statement by the corporations at today's conference—the fifth meeting of the negotiating committees—which said:

"It has been impossible to agree to all of the provisions of the so-called 'Little Steel' directives."

"Directives" at Issue.

Murray, president of the USW, explained that the primary issues over which there was disagreement were the "directives" previously awarded the union in the cases involving Bethlehem Steel, Republic Steel, Youngstown Sheet & Tube and Inland Steel—a 5½ cents an hour wage boost; minimum daily guarantee and union security and the check-off. He added:

"It is hoped that the War Labor board will assume initial jurisdiction over this dispute inasmuch as the issues involved are identical to the issues that were raised in the cases affecting the 'Little Steel' companies and passed upon by the War Labor board."

Existing contracts between the union and the United States Steel subsidiaries expired Sunday, under the 20 day clause, but Murray said both sides had agreed to a week's extension. Notices to all USW locals involved, instructing them to continue work, have been given, Murray said.

Five Subsidiaries Listed.

The subsidiaries are Carnegie-Illinois, Columbia Steel, American Steel & Wire, National Tube and Tennessee Coal, Iron and Railroad company.

At Washington the WLB disclosed it had called a conference of representatives of United States Steel and the United Steelworkers to discuss procedure for handling the dispute.

Board officials telegraphed J. A. Stephens, director of industrial relations of United States Steel, and Murray that Jesse Freidin, mediation officer, had been assigned to meet them in Pittsburgh tomorrow "to discuss the most feasible procedure for handling the dispute." The telegrams said Freidin had been designated jointly by Chairman William H. Davis of the WLB and Director John R. Steelman of the United States conciliation service.

REFLECTION OF POLICY.

A spokesman for Carnegie-Illinois Steel corporation and other United States Steel subsidiaries said in Chicago last night that the halting of negotiations with the CIO reflected a belief on the part of the companies that the War Labor board should be consulted on the issues involved.

"Only last week the WLB said that industry should not be permitted to grant wage increases without the board's approval," the spokesman said. "The companies believe the WLB should pass on matters as fundamental as union maintenance, the dues checkoff and wage increases."

U. S. STEEL'S JULY SHIPMENTS A NEW MONTHLY RECORD

Shipments of finished steel products by subsidiaries of the United States Steel corporation in July were the largest for that month in the history of the corporation but slightly below the total for June, the company reported yesterday.

The total of 1,765,749 net tons compared with 1,774,068 in June and 1,666,667 in July, 1941. For the first seven months of 1942 the total of 12,269,256 net tons compared with 11,719,544 in the like period of 1941.

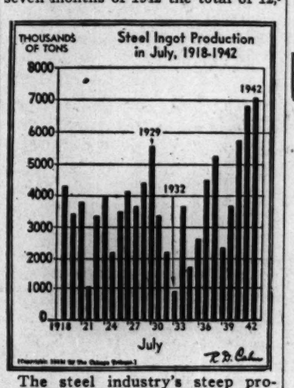

The steel industry's steep production rise is illustrated in this graph.

Th American Iron and Steel institute estimated the nation's steel mills would operate this week at 96.5 per cent of their newly announced capacity of 1,710,700 tons a week, compared with operations last week at 95.8 per cent of the revised capacity.

A month ago, the revised operation rate was 98.4 per cent and a year ago 95.6.

SEASONAL CROP PROSPECTS BEST IN U. S. HISTORY

Forecast Corn Yield Biggest in Decade.

Predict Sugar Boost

Washington, D. C., Aug. 10 (AP).—With the nation under strict sugar rationing, the federal crop reporting board forecast today that domestic production would jump far above 1941 production figures. The board said the Aug. 1 conditions indicate that 1942 production of sugar cane for sugar and seed would reach 7,379,000 tons or 35 per cent larger than in 1941 and 56 per cent larger than the average. Sugar beet production was estimated at 12,967,000 tons, exceeding the July 1 estimate by 510,000 tons and about 26 per cent above last year's crop.

BY PHILIP WARDEN.

Crop prospects in the United States are the best on record for this time of year, the department of agriculture reported yesterday in its general crop report for Aug. 1.

Farmers are completing the harvest of the second largest wheat crop in history and have in prospect the biggest corn crop in a decade, it said. From present indications grain production this season will have been exceeded only once—in 1920.

Wheat production was estimated by the department at 955 million bushels, largest in any year except 1915. It forecast corn production at 2 billion 753½ million bushels and oats production at 1 billion 331½ million bushels. The prospective oats crop is the largest since 1925.

Vegetable Oil Crops Up.

The production of principal vegetable oil crops, needed to replace former imports, now seems likely to exceed earlier expectations by a considerable margin, the department said.

Forecasts included 5,800,000 tons of

[Continued on page 22, column 5.]

INVESTMENT COUNSELLOR WANTED

Nationally known statistical firm has opening in Chicago office for qualified investment account executive. Capable of supervising bank and individual investment portfolios. Salary.

ADDRESS H P 456, TRIBUNE

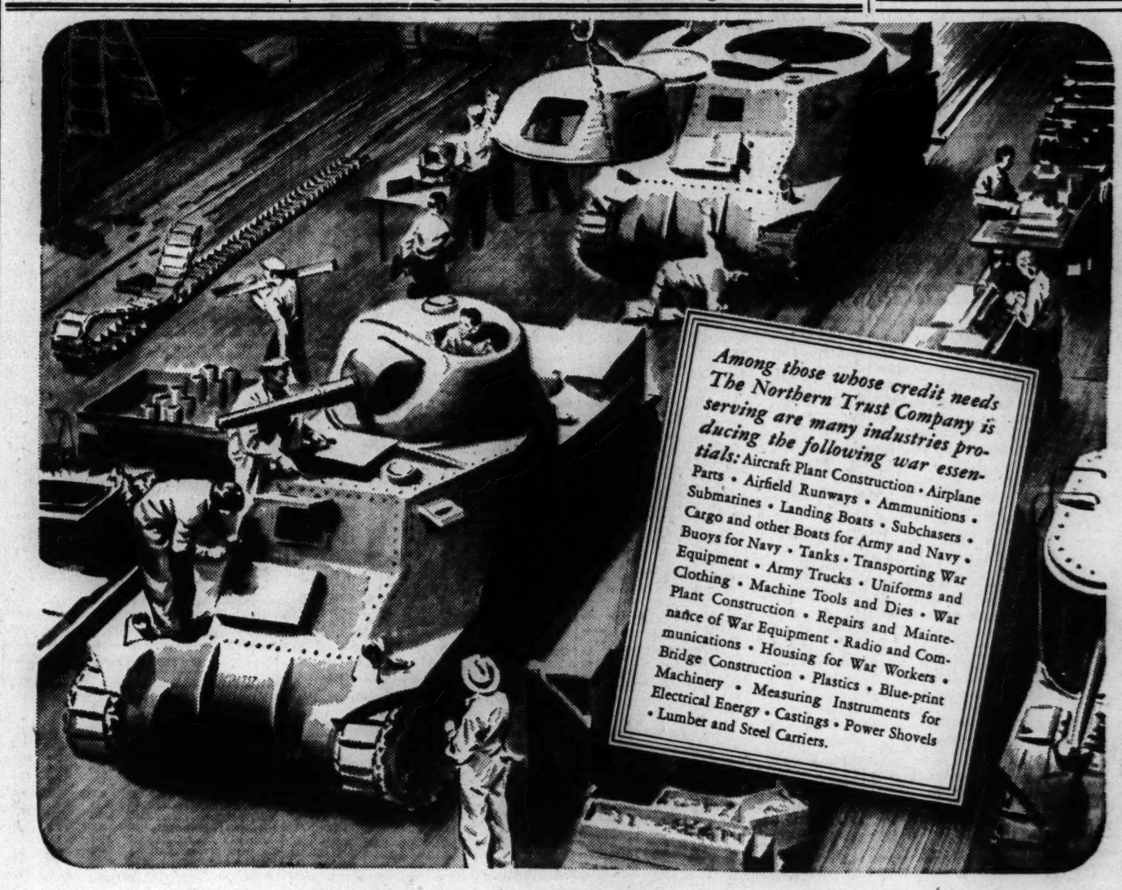

Among those whose credit needs The Northern Trust Company is serving are many industries producing the following war essentials: Aircraft Plant Construction • Airplane Parts • Airfield Runways • Ammunitions • Submarines • Landing Boats • Subchasers • Cargo and other Boats for Army and Navy • Buoys for Navy • Tanks • Transporting War Equipment • Army Trucks • Uniforms and Clothing • Machine Tools and Dies • War Plant Construction • Repairs and Maintenance of War Equipment • Radio and Communications • Housing for War Workers • Bridge Construction • Plastics • Blue-print Machinery • Measuring Instruments for Electrical Energy • Castings • Power Shovels • Lumber and Steel Carriers.

Helping America set new production records

SINCE the conversion from a peace-time to a war-time basis, American industry is establishing many a new production high. In furthering this all-important work, a growing number of concerns are finding The Northern Trust Company a valued source of commercial banking credit. Customers particularly welcome the friendly, personal attention here given to their problems. Inquiries are invited.

Buy United States War Bonds and War Savings Stamps Now!

THE NORTHERN TRUST COMPANY

NORTHWEST CORNER OF LA SALLE AND MONROE STREETS • CHICAGO

Member Federal Deposit Insurance Corporation

WE ARE PLEASED TO ANNOUNCE THAT

MR. J. CLARKE DEAN

HAS BECOME ASSOCIATED WITH US

DANIEL F. RICE & COMPANY

MEMBERS
NEW YORK STOCK EXCHANGE
CHICAGO BOARD OF TRADE
CHICAGO MERCANTILE EXCHANGE
AND OTHER EXCHANGES

141 WEST JACKSON BOULEVARD, CHICAGO
TELEPHONE WEBSTER 4200

THAT BOY

in our Armed Forces—
What are your plans for his return?

Already serving or soon to be inducted, THAT BOY can use the support of the folks back home. And on his return, getting settled again, he can use the support of a ready cash fund. *Start building that fund, as so many are doing here, and watch it grow with our 3% current return.*

Exchange this notice—by mail or in person—for War Record folder THAT BOY will want you to keep.

Start Saving Here for THAT BOY

CHICAGO FEDERAL Savings and Loan Assn.

211 South La Salle Street — Funds Insured to $5,000 by F.S.L.I.C.

STOCKS NARROW; TRADERS IGNORE WAR DISPATCHES

Market Is One of Slowest in Last Two Years.

New York, Aug. 10 (AP).—The war news, while remaining as a stock market buying brake, failed to disturb general trends today and price changes, on the whole, held to an extremely narrow area. The list was ragged from the start and mildly irregular prices prevailed at the close of one of the slowest sessions in two years.

Light investment bidding for assorted industrial specialties served as a bolstering influence and offset to a considerable extent worries over the crises in Russia and India and the lack of information regarding the outcome of the air-naval battle in the Solomons.

Liquor Stocks Higher.

Liquor stocks edged up in the last few minutes with Schenley, National Distillers, and Distillers Corporation-Seagrams touching new highs for the year. Large inventories and recently boosted price ceilings furnished a further prop for this group. Other specialties attracted support for modest advances. Among these were American Airlines and Eastern Air Lines.

The Associated Press average of 60 stocks was unchanged at 36.2. Of 524 individual issues traded, 186 were down, 158 up, and 180 at Saturday's final levels. Transfers of 209,941 shares compared with 212,250 in the preceding five hour stretch.

LOSSES IN MAJORITY.

Declines outnumbered advances by a margin of more than 2 to 1 on the Chicago Stock exchange yesterday. Thirty-three issues closed lower, 14 higher and 16 unchanged. Transactions totaled 10,000. Commonwealth Edison, most active issue with transfers of 1,550, dipped ⅛ point. Chicago corporation, Consolidated Oil and General Electric each gained small fractions.

LIGHT HOGS RISE AGAIN TO $15 ON CHICAGO MARKET

Light hogs advanced 10 to 15 cents at the Chicago stock yards yesterday while heavier kinds held about even with last week's final prices. Best grades reached $15 a hundred pounds, only 15 cents under the 22 year peak set three weeks ago. The average for the day was $14.25, or 10 cents above Saturday's average.

Farmers gave some of the highest prices in 13 years for breeding ewes. A string of 190 black face yearling ewes from Montana sold for $12.

Prime beef steers were in demand but other steers and yearlings weakened, a few showing 10 to 15 cents loss. Heifers and calves sold steady.

Comparative Prices.

[All prices are in dollars per 100 pounds.]

Hog receipts, 16,000; shipments, 2,000.
Bulk of sales yesterday.......$13.70@15.00
One month ago .... 13.80@14.70
One year ago .... 10.00@11.60
Top yesterday, $15.00; average, $14.25.
Cattle receipts, 16,000; shipments, 3,500.
Bulk of sales yesterday .....$13.75@15.50
One month ago .... 12.50@14.00
One year ago .... 11.40@12.25
Top yesterday, $16.35; average, 14.60.
Sheep receipts, 12,000; shipments, 500.
Bulk of sales yesterday ......$14.00@15.00
One month ago .... 13.25@14.40
One year ago .... 10.50@11.65
Top yesterday, $15.00; average, $14.50.
Receipts include 100 cattle, 4,500 hogs, and 8,000 sheep direct to packers.

EXPECT PACKERS TO UNITE AGAINST PRICE CEILINGS

Between 200 and 300 owners of small meat packing companies thruout the country are expected to organize in opposition to federal price ceilings and attempt to solve other war problems today in the Palmer house. Officials who called the meeting charge that price ceilings as they exist are forcing the small packer out of business.

First known as the Emergency Conference of Packers, the group is expected to set up a national organization, probably to be known as the National Independent Meat Packers' association. The movement for an organization of small packers, according to Chicagoans interested in the association, started in the east and spread with the development of the meat shortage.

WHAT STOCKS DID

[Monday, Aug. 10, 1942.]

NEW YORK STOCKS.

TRIBUNE AVERAGES.

	25 indust.	25 rails.	50 stks.
High	125.77	18.68	72.22
Low	125.41	18.55	71.98
Close	125.60	18.63	72.11
Net change	—0.19	—0.02	—0.11

ASSOCIATED PRESS AVERAGES.

	30 indust.	15 rails.	15 util.	60 stks.
Net Chg.	....	—0.1	....	....
Monday	52.4	16.2	23.3	36.2
Prev day	52.4	16.3	23.3	36.2
Month ago	54.2	15.9	23.6	37.0
Year ago	61.4	17.8	32.1	43.1
1942 high	56.0	17.6	27.3	38.7
1942 low	46.0	14.4	21.1	32.0
1941 high	63.9	19.0	35.5	45.0
1941 low	51.7	13.4	24.5	35.4

60 Stock Range Since 1927:

	1938-'40.	1932-'37.	1927-'29.
High	54.7	75.3	157.7
Low	33.7	16.9	61.8

TRADING FIGURES.

	Aug. 10.	Aug. 8.
Advances	158	93
Declines	186	149
Unchanged	180	125
Total issues	524	367
New 1942 highs	9	6
New 1942 lows	5	2

DOW-JONES AVERAGES.

	30 indust.	20 rails.	15 util.	65 stks.
Opening	104.83	25.44	11.38	34.90
11 a m	104.71	25.41	11.37	34.86
Noon	104.77	25.43	11.36	34.88
1 p m	104.78	25.45	11.35	34.89
2 p m	104.89	25.46	11.35	34.92
High	105.18	25.53	11.40	35.02
Low	104.55	25.36	11.32	34.80
Close	104.91	25.47	11.35	34.93
Net chge	—0.01	—0.01	—0.03	......

Transactions.

[In stocks used in Dow-Jones averages.]

Industrials	21,500
Railroads	18,600
Utilities	7,400
Total	47,500

LONDON AVERAGES.

[London Financial Times.]

	Close.	Net chg.
Industrials	102.0	—0.1
Railroads	56.4	—0.2

NEW YORK STOCK TRANSACTIONS

Monday, Aug. 10, 1942.

Shares sold today.......209,941 Total sales 1942 to date........61,943,419
Year ago.........447,330 Total sales 1941 to date........86,256,589

Stock, div.—	Sales. 100s.	High.	Low.	Close.	Net chge.
A					
Adams Exp .15e.	1	6½	6½	6½+	⅛
Adams-Millis 1..	6	21	20⅞	21 +	⅜
Addressog .75e..	7	12½	12⅜	12½+	⅛
Air Reduction 1a.	4	33	32¾	33 —	¼
Alaska Juneau..	2	2	2	2 —	⅛
Alleghn L S 1.20e.	2	16⅞	16⅞	16⅞—	¾
Allen Indus 1g.	1	4	4	4	....
Allis-C-Mfg .50e.	9	23	22¾	22⅞—	¼
Amerada Pet 2..	3	54	53	54 +	½
Am Airline 1.50g.	17	37⅞	37	37⅞+	1⅜
Am Bank N pf 3.	.70	44¼	44¼	44¼	....
Am Brake S .60e.	2	24½	24½	24½+	⅛
Am Cable&Rad ..	8	1⅜	1⅜	1⅜	....
Am Can 2.75e...	2	64¼	64¼	64¼	....
Do pf 7........	1	164½	164½	164½+	1
Am Car&Fdy....	4	23	22⅞	22⅞—	½
Am Ch&Cable 1e.	1	17	17	17 —	¼
Am Cryst S 1.50e.	2	16¼	16⅜	16⅜+	⅛
Am Distill.....	5	10⅛	10⅜	10⅛+	¼
A-FP $7 pf1.05k.	2	27¼	27¼	27¼	....
Am-HawSS 1.50e.	1	28	28	28 +	½
Am Hide-Leather.	1	2½	2½	2½	....
Am Home P 2.40.	2	48	48	48 —	½
Am Ice..........	1	1⅜	1⅜	1⅜	....
Am Locomotive..	5	7⅝	7⅝	7⅝	....
Am M&Met.....	1	5	5	5 +	⅛
Am Metal 1....	1	18⅜	18⅜	18⅜—	⅜
Am News Co 1.80.	.30	26	25⅝	25⅝—	⅜
A P-L $6pf2.625k.	2	15⅞	15⅜	15⅜	....
Do $5 pf 2.19k.	1	13⅜	13⅜	13⅜—	¼
Am R&St S .15e.	19	4⅜	4¼	4⅜	....
Am Roll Ml .70e.	1	9⅞	9⅞	9⅞	....
Do pf 4.50....	.50	56	55½	55½	....
Am SafetyR .25e.	2	6½	6½	6½	....
Am Ship Bd 2e..	.40	25½	25⅛	25½+	½
Am Smelt&R 2..	1	38	38	38 +	½
Am Snuff C 2.20e.	1	33½	33½	33½	....
Am Stl Fs 1.50e.	1	17⅜	17⅜	17⅜	....
Am Stores .50e.	1	10½	10½	10½+	⅛
Am Tel&Tel 9...	3	117	116½	117	....
Am Tobacco 3..	1	41¼	41¼	41¼—	½
Do B 3.......	4	43½	43¼	43½+	½
Do p 6.........	1	134	134	134 +	¼
Am Type Fdrs..	1	4⅜	4⅜	4⅜	....
Am Viscose 1.50e	35	26⅝	26	26⅝+	⅝
Do p 5.........	1	113⅞	113⅞	113⅞—	⅛
Am Wat Wks....	3	2¼	2⅛	2¼+	⅛
Am Woolen	2	3⅜	3⅜	3⅜—	⅜
Do p 4k.......	4	52⅝	52	52⅛	....
Am Zinc L&S....	2	3⅜	3⅜	3⅜	....
Anaconda 1.50e..	30	25⅜	25⅛	25⅛	....
Do W&C 1e.....	.40	26⅛	26⅛	26⅛	....
Arm Ill	19	2⅜	2⅜	2⅜	....
Armst Cork .75e	1	25¼	25¼	25¼	....
Arnold Const .50e	1	6⅜	6⅜	6⅜+	⅛
Assd Dry Goods.	12	5⅜	5¼	5¼—	⅛
Do 1st p 6....	1	67½	67½	67½	....
Do 2d p 9.75k	1	60	60	60 —	¼
Atch T&SF 3.50e	25	41¼	40¼	41¼	....
Do p 5........	8	67	66⅜	66⅜—	⅜
Atl Coast Line 1g	3	25⅜	25½	25⅜+	⅛
Atl Refining .55e	5	16¼	15⅞	16¼+	⅜
Do p 4........	1	101⅝	101⅝	101⅝	....
Atlas Corp .50e	2	6½	6⅜	6½	....
Atlas Tack 30g..	2	7⅞	7⅞	7⅞	....
Aviation Cor .10e	9	2⅞	2¾	2⅞	....
B					
Bald Loco ct....	2	11	11	11 +	⅛
Balt & Ohio	4	3	3	3 —	⅛
Do p	2	5⅜	5⅜	5⅜+	⅛
Bangor & Ar....	1	4⅜	4⅜	4⅜	....
Do p	.20	26	26	26	....
Barber Asph	1	9¼	9¼	9¼—	⅛
Barnsdall Oil .60	5	9⅞	9⅝	9⅝—	⅛
Bath Ir Wks 1e	3	13	13	13	....
Bayuk Cig 1.125e	1	20¼	20¼	20¼+	½
Bendix Aviat 3e	2	31⅜	31¼	31¼—	⅛
Beth Steel 4.50e	4	52⅞	52⅜	52⅜	....
Do p 7.........	1	109	109	109	....
Black & D 1.60	1	15½	15½	15½—	½
Blaw-Knox .25e..	2	5¼	5¼	5¼—	⅛
BoeingAirplane 1e	4	14⅝	14¼	14½—	⅛
BohnAl&Br 2....	1	31	31	31 —	¾
Bon Ami B 2.50a	.80	33⅝	33⅝	33⅝	....
Borden Co. .90e	5	20½	20⅜	20⅜—	⅛
Borg-War .80e...	13	24⅝	24⅜	24⅜—	⅛
Bower Roll B 3	1	30	30	30	....
Brew Corp 1e....	1	15⅜	15⅜	15⅜+	⅛
Bridgeport Br 1..	3	7⅞	7⅞	7⅞—	⅛
Briggs Mfg 2....	4	18⅞	18⅛	18⅛—	⅝
Bristol-My 1.50e	1	34½	34½	34½+	¼
Bruns-Balke .75e	1	12½	12½	12½+	⅛
Bucyrus-Erie .30e	14	6⅛	6⅜	6⅜—	⅛
Budd Mfg	1	2⅜	2⅜	2⅜+	⅛
Budd Wheel .50e	2	6⅛	6⅛	6⅛—	⅛
Bullard Co 2....	1	17⅞	17⅞	17⅞+	⅛
Burr Add M .45e	1	7⅞	7⅞	7⅞—	⅛
Bush Terminal ..	3	2⅜	2⅜	2⅜—	⅛
Do p 1.50k....	1	21½	21½	21½	....
Butler Bros	1	5⅛	5⅛	5⅛	....
Butte Cop&Zinc..	11	3	2⅞	3 +	⅛
Byers A M Co....	1	6⅞	6⅞	6⅞+	⅛
Do p 13.63k...	.50	75	74¾	75	....
C					
Callahan Z-Lead..	2	¼	¼	¼—	⅛
Calumet&Hec 1..	3	6	6	6	....
CanDry G Ale .60	2	11⅞	11⅜	11⅜+	⅛
Canad Pacific ...	51	4⅜	4⅜	4⅜+	⅛
Cannon Mills 2..	1	32	32	32	....
Case J I p 7....	.20	122	122	122 —	1
Caterpil Tractor 2	10	35½	34⅞	35⅛+	¼
Celanese Corp 1e	8	19⅜	19⅜	19⅜+	⅛
Do 7 p 7.......	.10	86	86	86	....
Celotex Corp .50..	2	6¼	6¼	6¼	....
Do p 5.........	.10	70	70	70	....
Cent Foundry	1	1½	1½	1½—	⅛
Cent Ill Lt p 4.50	.10	96	96	96	....
Cent Viol Sug 1e	1	12	12	12	....
Cerro de Pas 4..	7	29⅞	29⅜	29⅜—	¼
Certain-teed Prod	3	1⅜	1⅜	1⅜	....
Do 6% p.......	.80	25	25	25	....
Ches&Ohio 3......	15	31	30⅜	30⅞—	⅛
Chi&E Ill A......	6	3⅜	3⅜	3⅜	....
Chi Grt W p.....	1	11	11	11	....
Childs Co	3	1⅛	1⅛	1⅛—	⅛
Chrysler Corp 2e	19	61⅝	61⅛	61⅛—	⅛
City I&P p 6.50.	.60	96	95	96 +	¼
ClevEl Illu p 4.50	.60	111	111	111 —	⅜
Climax Mol 1.20a	3	38¼	37⅞	37⅞—	1
Cluett Peab 1.25e	1	32½	32½	32½—	⅜
Coca-Cola 2.25e.	6	76	75¼	75¼—	1
Colgate-Pal-P .50	4	14⅜	14⅜	14⅜+	⅛
Col&South 1st p	.50	1⅜	1⅜	1⅜+	⅛
Do 2d p	.20	1½	1½	1½+	⅛
Col Brcst A .90e	3	12⅛	12	12⅛+	⅛
Do B .90e.......	1	12⅛	12⅛	12⅛—	⅛
Colum G&El .10g	2	1⅜	1⅜	1⅜—	⅛
Colum Pict	2	7⅞	7⅞	7⅞+	⅛
Colum Carbon 2e	1	73	73	73	....
Coml Credit 3....	10	22⅛	22	22⅛+	⅛
Coml Invest Tr 3	15	26⅛	26	26⅛—	⅛
ComlSolvents .30e	2	8⅞	8⅜	8⅞+	⅛
Comwlth & So....	39	7/32	3/16	3/16	....
Do p	6	23½	23⅛	23⅜—	⅛
C'wlth Edis 1.25e	12	18⅛	18⅛	18⅛	....
Congol'm-Nairn 1	1	15⅛	15⅛	15⅛+	⅛
Con Cig pr p 6.50	2	90⅛	90⅛	90⅛+	⅛
Cons Cpermin .10e	7	4½	4¼	4½+	⅛
Cons Edis 1.60 ..	14	13	12⅞	13 +	⅛
Do p 5	2	88	87½	88 +	⅛
Consol Oil .50 ..	42	5⅜	5¼	5⅜+	⅛
Consoln Coal	6	7⅛	7⅛	7⅛	....
Cont Bak	1	2⅜	2⅜	2⅜	....
Cont Can .75e ..	9	24	23⅝	24 —	¼
Cont Ins 1.60a ..	4	39	38½	38⅜—	⅛
Cont Motors .25e	11	3⅜	3½	3½—	⅛
Cont Oil Del 1 .	4	23	22⅝	23 —	⅛
CopperweldStl .80	2	9⅝	9⅝	9⅝	....
CornExchge 2.40.	.10	31⅛	31⅛	31⅛—	⅜
Corn Products 3..	4	48⅜	48	48⅜+	⅛
Crane Co cv p 5.	.80	94	93½	94 +	⅛
Crn Cork&S .25e	1	16⅛	16⅛	16⅛—	⅜
Crucible Steel 1g	1	26½	26½	26½	....
Curtis Publishing	4	⅝	9/16	⅝	....
Do p .75g	.30	16½	16½	16½+	1
Do pr p 1.35k..	1	13½	13½	13½+	¼
Curtiss-Wright 1g	10	6⅜	6⅜	6⅜	....
Do A 2e	7	20½	20½	20½	....
Cutler-Ham .60e..	6	15¼	15¼	15¼—	⅛
D					
Deere & Co .35e..	5	22	21⅝	22 +	⅜
Deisel-W-Gil 1.50	2	11	11	11	....
Del & Hudson ..	3	8⅞	8⅜	8⅞	....
Del Lack & West	4	3¼	3⅛	3⅛—	⅛
Detroit Edison 1e	17	15⅝	15½	15½—	⅛
Devoe&Ray A 1.	.10	16½	16½	16½	....
*DiamMch p 1.50	1	37½	37½	37½+	½
Dist C-Seag h2.22	10	21	20⅛	21 +	½
DomeMines 1.30e.	2	11⅛	11⅛	11⅛—	¼
Doug Aircraft 5g	1	58⅛	58⅛	58⅛	....
du Pont deN2.25e	8	114	113⅝	113⅝—	¼
E					
Eastern Air L...	18	25⅛	24½	25⅛+	⅜
Eastm Kodak 6a	2	130	129½	129½+	½
*Eaton Mfg 3...	2	30½	30½	30½—	¼
EdisBrosStrs 1.20	1	13⅛	13⅛	13⅛+	⅛
El&Mus Ind .06e.	1	1⅛	1⅛	1⅛	....
ElAuto-Lite 1.25e	2	26⅛	26⅛	26⅛+	⅛
Elec Boat .50e....	1	11	11	11 —	⅜
El Power & Lt...	2	1	1	1	....
Do $6 p .90k..	1	18⅛	18⅛	18⅛	....
El Storage Bat 2	1	30¼	30¼	30¼—	¼
Eng P S $6 p 6..	.30	49½	49½	49½+	⅜
Erie RR ct .50e.	25	6⅛	6	6⅛	....
Do p A 5.....	4	39	39	39	....
Ex-Cell-O 2.60..	2	21⅛	21⅛	21⅛—	⅛
F					
Fed Mng Smelt3e	1	21⅛	21⅛	21⅛—	⅛
Fed Mogul 1....	1	10⅛	10⅛	10⅛+	⅛
Ferro Enam 1...	1	8⅜	8⅜	8⅜—	⅛
FidPFireIns-1.60a	6	38⅜	38⅜	38⅜—	⅛
Firestone TR .75e	2	17⅛	17⅛	17⅛—	⅛
First NatStrs2.50	1	32½	32½	32½	....
Flintkote .55e....	2	11⅛	11	11⅛+	⅛
Food Mach 1.40	2	32⅛	31⅞	31⅞+	⅛
Freeport Sulph 2	3	32	32	32 —	¼
G					
Gabriel Co A....	1	2	2	2	....
Gair Robert .25g	2	1½	1½	1½	....
Gamewell Co 2e.	4	20⅛	19⅞	19⅞+	⅛
Gaylord Cont .50e	1	9⅜	9⅜	9⅜+	⅛
Gen Am Trans 1e	1	36	36	36 —	⅛
Gen Baking .20e.	1	4⅛	4⅛	4⅛+	⅛
Gen Cable A.....	1	7⅛	7⅛	7⅛	....
Gen Elec 1.05e..	27	26⅜	26⅛	26⅛+	⅛
Gen Foods 1.30e.	5	32⅛	31½	31½—	⅛
Gen G&El A....	7	1	1	1	....
Gen Mills 4......	1	75⅞	75⅞	75⅞—	⅛
Gen Motors 1.50e	25	37⅞	37⅜	37⅜	....
Gen Out Adver A	1	15⅞	15⅞	15⅞—	⅛
Gen Prec Eq .50e	1	13⅜	13⅜	13⅜+	⅛
Gen Print Ink..	4	3⅞	3⅞	3⅞	....
Gen Refract .60e	2	15⅜	15⅜	15⅜+	⅛
Gen Shoe .75e ..	1	9⅞	9⅞	9⅞+	⅛
GenStlCst p 4.50k	.10	56⅞	56⅞	56⅞—	⅜
Gen Tel 1.60 ...	1	13⅜	13⅜	13⅜—	⅛
GilletteSaf R .15e	1	3⅛	3⅛	3⅛	....
Gimbel Bros ..	4	4⅛	4⅛	4⅛	....
Glidden Co .80e.	1	14	14	14	....
Goodrich B F 2g	4	18⅞	18⅜	18⅜—	⅛
Do p 5	2	74½	74½	74½—	½
Goodyear T&R 1e	22	17⅛	16⅞	16⅞—	⅜
Do p 5	1	83⅛	83⅛	83⅛—	⅜
Goth Hos p 7 ..	1.10	79	78½	79 +	1
Grah-Paige Mot.	3	11/16	⅝	11/16+	1/16
Gran City Stl.35g	1	6⅞	6⅞	6⅞	....
Grant W T 1.40a	4	30	29⅞	30 —	¼
G Nor Ry p 1e..	3	21⅜	21⅛	21⅜+	⅛
Gt West Sug 2 ..	1	23⅛	23⅛	23⅛—	⅜
Greyhound p .55	4	11⅛	11⅛	11⅛—	⅛
GrumAircEn .75e	2	11½	11⅛	11½+	⅛
Guantan Sugar ..	1	2	2	2	....
Gulf Mob & Oh.	3	3⅛	3⅛	3⅛	....
Do p 2.50g ...	3	26	25⅞	25⅞—	⅜
H					
Hack W p A1.75	.10	32	32	32	....
Hall WF Prtg 1a	1	11⅞	11⅞	11⅞+	⅜
Harb-Walk .875e.	4	13⅜	13⅛	13⅛	....
Hat Cp AmA .25e	1	3⅞	3⅞	3⅞	....
Hayes Mfg	1	1	1	1 —	⅛
Hecker Prod	2	4⅛	4⅜	4⅜—	⅛
Hollander A .50e	1	6⅛	6⅛	6⅛—	⅜
Hmstke Min 4.50	2	34⅜	34⅜	34⅜—	⅛
Houd-Her B .50e	5	10⅜	10¼	10⅜	....
Household Fin 4.	2	37⅜	37⅜	37⅜	....
Houston Oil	2	2⅞	2⅜	2⅜	....
Hudson & Man...	5	⅞	⅞	⅞	....
Do p	1	4	4	4 +	⅜
Hudson Motor ..	4	3⅞	3⅞	3⅞+	⅛
I					
Illinois Central...	2	6⅛	6⅜	6⅜—	⅛
Inland Steel 4 ..	1	59	59	59 —	⅛
InspConCop .75e.	1	10⅛	10⅛	10⅛+	⅛
Intercn Rub .40g	1	6⅞	6⅞	6⅞+	⅛
Intlake Iron .25e	2	5⅛	5⅜	5⅜—	⅛
Int Bus Mach 6a.	1	134	134	134 —	1
Int Harvester 2..	4	47	46⅞	47	....
Int Hydro-Elec A	1	5/16	5/16	5/16+	1/32
Int Min & Ch....	4	6⅜	6⅜	6⅜—	⅛
Do 4 p 4......	1	46	46	46	....
Int Nick Can 2..	11	26⅛	25⅞	26⅛+	⅛
Int Paper.........	5	9	8⅞	8⅞—	⅛
Int Tel & Tel...	4	2⅜	2½	2⅜+	⅛
J					
Jarvis WB 1.125g	1	6	6	6 +	⅛
Johns-Manv p 7..	.10	125⅜	125⅜	125⅜+	¼
Jones&L Stl 1.50e	5	19¼	19⅛	19¼	....
K					
Kan City South..	2	4	4	4	....
Do p 2g........	1	19½	19½	19½+	½
Kaufm Dept p 5	.10	90	90	90	....
Kel-HWh A 1.75k	1	11⅜	11⅜	11⅜+	⅛
Do B .375e.....	1	6⅜	6⅜	6⅜	....
Kennecott Cop 1e	6	29	28⅞	28⅞+	⅛
Kinney $5p 3.75k	.10	33½	33½	33½—	⅜
*Kroger Groc 2.	3	25⅜	25⅛	25⅛—	⅜
L					
Laclede Gas p...	.10	30½	30½	30½	....
Lambert Co 1.50.	3	14	14	14	....
Lee R&Tire 1.50e	1	23	23	23 —	¼
LehighPC p 4....	.10	104	104	104	....
Lehigh Val Coal p	4	14¼	14¼	14¼+	⅛
Lehman Coal 1a.	2	21⅛	21⅛	21⅛+	⅛
Lehn & Fink .70e	2	13⅜	13⅛	13⅛+	⅛
Lib-O-FGlass .75e	2	24⅜	24	24¼+	¼
LibbyMcN&L .45e	5	4½	4½	4½	....
*Ligg&My B 3..	1.81	62⅜	62⅜	62⅜+	½
Lily Tul Cup 1.50	1	20⅛	20⅛	20⅛+	⅛
Lima Locomo 1e	1	23⅛	23⅛	23⅛—	⅜
Liquid Carb 1a.	1	13	13	13	....
Lockheed Airc 2g	3	16⅛	16⅛	16⅛	....
Loew's Inc 2....	7	44⅛	43⅞	44⅛+	⅛
Lone Star Cem 3	2	34⅜	34⅛	34⅛—	⅛
Long-Bell Lbr A	1	3	3	3	....
Loose-Wil Bisc 1	2	17½	17¼	17¼	....
Lorillard P .50e.	8	15⅜	15¼	15¼—	⅛
LouisvG&E A1.50	2	13⅜	13⅜	13⅜+	⅛
M					
Mack Trucks 1e.	4	27⅞	27⅜	27⅞	....
Magma Copper 1e	1	20⅛	20⅛	20⅛—	⅛
MarineMidld .18e	4	2⅞	2⅞	2⅞	....
MarketStRy pr pf	1	8⅜	8⅜	8⅜+	⅛
Martin GL Co 3g	4	20	19⅞	19⅞—	½
Martin-Parry .	100	3⅜	3⅜	3⅜—	⅛
MathiesonA .675e	3	19⅜	19½	19½	....
May Dept St 3..	1	38⅜	38⅜	38⅜—	⅛
McCall Corp 1.40	2	11⅛	11⅛	11⅛+	⅛
McCrory Stores 1	1	10⅛	10⅜	10⅜	....
McGraw-Hill .30e	3	7	6⅞	6⅞—	⅛
McKess&Rob .50e	2	12	12	12	....
Mead Corp .75e.	12	6⅜	6¼	6¼	....
Melville Shoe 2..	1	24⅜	24⅜	24⅜+	⅛
Mengel Co .50g..	1	4⅜	4⅜	4⅜—	⅛
Do 5% p 2.50..	.70	24⅞	24⅞	24⅞+	⅛
Mesta Mach 2.25e	1	28⅜	28⅜	28⅜—	⅛
Mid-Cont Pet .40e	1	15½	15½	15½—	⅛
Minn-Honey R 2a	5	41	40⅞	41 —	1
Mo-Kan-Texas p..	1	2¼	2¼	2¼+	⅛
Mohawk Carpet 2	1	15⅛	15⅛	15⅛—	⅜
MonsantCh pf C 4	.50	108⅛	108	108	....
MontgWard 1.50e	10	29⅛	28⅞	28⅞—	⅛
Morris&Ess 3.875	.20	16⅛	16⅛	16⅛	....
Murray Corp .50g	1	5⅛	5⅛	5⅛	....
N					
Nash-Kelvin .25e	9	5⅜	5⅛	5⅛	....
NashChat&StL 2g	.20	19	19	19 —	1
Nat Auto Fib....	2	4	4	4 —	⅛
Nat Biscuit 1.10e	4	14⅜	14⅜	14⅜	....
NatBond&Sh .45e	3	13½	13⅛	13⅛—	⅛
Nat Can .25g ..	1	4⅜	4⅜	4⅜—	⅛
Nat Cash Reg 1.	1	16⅛	16⅛	16⅛—	⅛
Nat Cylind G .80	1	7⅞	7⅞	7⅞	....
NatDairyProd .80	7	15⅜	15	15⅜—	⅛
Nat Distillers 2..	8	24⅜	23⅞	24⅜+	⅜
Nat Gypsum .40g	2	3⅞	3⅞	3⅞—	⅛
Do pf 4.50.....	.10	68	68	68	....
Nat Lead .50....	6	13⅛	13⅛	13⅛—	⅛
Nat Pow&Lt ...	10	1⅜	1⅜	1⅜+	⅛
Natl Steel 3	1	47⅛	47⅛	47⅛	....
Nat Tea	2	2⅞	2⅞	2⅞+	⅛
Neisner Brp 4.75	.20	75	75	75 +	⅜
Newberry JJ 2.40	1	33	33	33 —	2
Newmont M .75e	1	23⅛	23⅛	23⅛	....
Newport Ind .20e	3	8	8	8 +	⅛
N Y Central R R	17	8⅞	8⅜	8⅜—	⅛
NYChi&StLouis...	1	13⅜	13⅜	13⅜+	⅛
Do p	3	40⅜	40⅜	40⅜—	⅛
N Y Dock........	1	4⅛	4⅛	4⅛	....
NYNH&H	5	½	½	½	....
Do p	4	2⅛	2⅛	2⅛	....
Norf&Western 10	1	154	154	154 —	⅜
Do p 4.........	.10	112	112	112	....
No Am Aviat 2g	1	10⅜	10⅜	10⅜	....
No Amer Co .68f	4	7	6⅞	6⅞—	⅛
Northern Pacific..	4	5⅜	5⅛	5⅜+	⅛
Northw Airl .50e	4	12	12	12	....
O					
Ohio Oil .25e....	14	8⅛	8	8⅛+	⅛
Oliver Farm Eq 1e	3	23⅜	23⅜	23⅜—	⅛
Omnibus Corp....	1	3⅜	3⅜	3⅜—	⅛
Do p 8..........	.20	68⅛	68	68 —	2
Otis Elevator .65e	1	13⅜	13⅜	13⅜—	⅛
Owens-IllGlass 2..	3	48⅜	48⅛	48⅜+	⅜
P					
Pac Coast 2d p..	.50	12⅜	12⅜	12⅜+	⅜
Pac FCorp Cal1.20	4	15⅞	15⅞	15⅞—	⅛
Pac Gas&Elec 2..	2	18⅜	18⅜	18⅜	....
Pac Mills 1.50e..	1	16	16	16 +	⅜
Pac Tel&Tel 7....	.10	85	85	85	....
Pac West Oil....	1	5⅜	5⅜	5⅜—	⅛
Packard Mtr .10e	15	2⅜	2⅜	2⅜	....
Pan Am Airw 1g	12	17⅞	17⅜	17⅜—	⅛
Param Pictures 1	13	16	15⅞	16	....
Parke Davis 1e..	3	24	23⅞	23⅞—	⅛
Patino Ms 1.75e	1	18⅜	18⅜	18⅜+	⅛
Penney J C 3....	2	69⅜	69⅜	69½+	½
Pa-DixC p A1.25k	1	34	34	34	....
Penn R R 1e....	14	21⅛	21	21⅛+	⅛
Pepsi-Cola 1e....	5	21⅛	21⅛	21⅛	....
Pere Marq p......	.20	21⅛	21⅛	21⅛—	⅛
Do pr p.........	.50	43⅛	43⅛	43⅛	....
Ph Dodge 1.20e..	5	24⅛	24	24⅛+	⅛
Philip Morris 3a.	1	71⅛	71⅛	71⅛—	⅛
Phillips-Jones ...	1	8	8	8 —	⅛
Phillips Pet 2....	3	39⅛	39	39⅛—	⅛
Pillsbury Flr 1a.	13	18	17⅞	18 +	⅛
Pitt Scr&Bolt .25e	2	4	3⅞	3⅞—	⅛
Pitt Steel 5% p...	.10	24	24	24	....
Do pr p 9.625k	.10	66⅛	66⅛	66⅛+	1⅛
Pittston Co.......	1	1⅛	1⅛	1⅛	....
Poor & Co B......	1	3⅜	3⅜	3⅜	....
Postal Tel p......	1	15⅜	15⅜	15⅜+	⅛
Press Stl Car .25e	4	6⅜	6⅜	6⅜+	⅛
Do 2d pf 2.50.	1	24	24	24 +	⅛
Proc & Gam 2....	1	47⅜	47⅜	47⅜—	⅛
Pub S NJ8%p 8.	.10	103	103	103	....
Do 7% p 7......	1	89⅛	89⅛	89⅛	....
Pullman 1a.......	54	25⅛	24⅞	25⅛+	1⅛
Purity Bak .75e..	3	11⅜	11⅜	11⅜+	⅛
Q					
Quak Sta Oil .75e	2	10	9½	10 +	½
R					
Rad C of A .20e.	31	3⅛	3⅛	3⅛—	⅛
Do p 3.50.......	1	54	54	54 —	½
Raybest-Man .75e	4	17⅜	17¼	17⅜—	⅛
Rayonier Inc 2..	1	24½	24½	24½	....
Reading Co 1....	1	12⅜	12⅜	12⅜—	⅛
Repub Steel .75e	6	14	13⅜	13⅜—	⅛
Do cv p 6......	.10	96	96	96	....
Rev Cop & B p 7	.10	81½	81½	81½+	½
Reynolds Metals.	1	7	7	7 —	⅛
Do p 5.50......	.30	83	83	83 +	1
Reynlds Spg .25g	1	4	4	4	....
Reyn Tob B 1.40	8	23⅜	23½	23½—	⅛
Ruberoid .30e....	1	17	17	17 —	⅛
S					
Safeway Stores 3	2	35⅜	35⅜	35⅜	....
Do 5% p 5....	.30	105⅞	105⅜	105⅜—	⅜
St Jos Lead 1e..	2	27	26⅞	26⅞—	⅛
Sav Arms 1.25e..	1	10⅛	10⅛	10⅛+	⅛
Schenley Dist .50e	39	18	17⅜	18 +	¼
Scott Pap 1.80..	3	32⅜	32⅛	32⅛	....
Do $4 p 4......	.20	109	109	109 +	1
SeabAirLn p.....	2	9/16	9/16	9/16+	1/16
Seagrave Corp ...	1	2⅛	2⅛	2⅛—	⅛
Sears Roebuck 3.	7	53⅛	52⅞	52⅞—	⅛
Servel Inc 1......	6	8⅛	7⅞	8 —	⅛
Sharp&Doh .25e.	3	5⅜	5⅜	5⅜+	⅛
Shell Un Oil .40e	5	13⅜	13⅛	13⅛+	⅛
Silver King Coal.	5	2⅜	2⅛	2⅜+	⅛
Simmons Co .50e	3	13⅛	13	13⅛	....
Skelly Oil .50e...	2	24½	24½	24½—	⅜
Smith&Cor Ty 1e	1	11½	11½	11½+	⅜
Socony-Vac .50..	27	8⅛	8	8⅛+	⅛
SomAmG&P .10e.	6	2⅜	2⅛	2⅛—	⅛
So PR Sug p 8..	.10	130	130	130	....
SouCalEdis 1.50a	4	17⅞	17⅛	17⅛—	⅛
South Pac	22	13⅜	13⅛	13⅜+	⅛
South Ry	5	14⅜	14⅜	14⅜—	⅛
Do pf	4	28⅜	27⅞	28⅜	....
Sparks With	1	2	2	2	....
Sperry Corp .75e.	1	22⅛	22⅛	22⅛+	⅛
Spicer Mfg 3e....	2	31⅜	31⅜	31⅜—	⅛
Do pf A 3.....	.10	55	55	55	....
Spiegel Inc	8	2⅞	2⅜	2⅞	....
Do pf 4.50.....	.80	36⅛	36	36 +	⅛
Square D Co p 5.	.60	111⅛	111⅛	111⅛+	2
Squibb&Sons p 5	1	109⅛	109⅛	109⅛—	⅛
Stand Brands	14	3⅜	3⅛	3⅜+	⅛
Std G&E $4 p....	1	⅞	⅞	⅞	....
Do $7 pr p....	1	7⅞	7⅞	7⅞—	⅜
Std Oil Cal 1.05e	6	21⅞	21⅞	21⅞	....
Std Oil Ind 1....	4	24⅛	24⅛	24⅛	....
Std Oil N J 1a..	12	37	36⅞	36⅞—	⅛
Std Oil Ohio 1.50	1	29⅞	29⅞	29⅞—	⅜
Sterl Prod 2.65e	1	51⅛	51⅛	51⅛—	⅛
StewWarner .25e	1	6⅜	6⅜	6⅜—	⅛
Stone&Web .60g.	1	4⅛	4⅛	4⅛—	⅛
Studebaker Cp....	3	4⅜	4⅜	4⅜	....
Sun Oil p A 4.50	.20	124½	124½	124½+	½
Sunsh Mng .25e.	1	4	4	4	....
Superior Oil .05g	3	1⅛	1	1 —	⅛
Suther Pap 1.20.	1	21⅛	21⅛	21⅛	....
Swift&Co 1.20a..	3	21⅜	21⅜	21⅜	....
Swift Intl 2a....	5	24⅜	24	24⅜+	⅛
T					
Telautogr .10g..	1	2⅛	2⅛	2⅛	....
Tex&Pac Ry......	4	14⅜	14⅜	14⅜—	⅜
Texas Co 2.......	3	34⅜	34⅜	34⅜—	⅜
Tex Gulf Pr .20e	4	2⅜	2⅛	2⅛	....
Tex Gulf Sul 2..	1	30⅜	30⅜	30⅜—	⅛
TexPac L Tr .10g	10	6	6	6	....
Thatcher Mfg ...	1	5½	5½	5½—	½
Thomp Prod 1e..	1	20½	20½	20½	....
Thompson-Starrett	2	⅝	½	½—	⅛
TideWatA Oil .60a	1	8½	8½	8½	....
Timken-DetAxl 2e	3	25½	25½	25½	....
TimkenRBer 1.25e	4	36¼	36	36 —	¼
Trans & West Air	5	11	10⅞	10⅞	....
U					
Union Bag&P .50e	1	8¼	8¼	8¼—	⅛
UnionCarbid 2.25e	4	67⅛	67	67 —	⅛
Union Oil Cal 1..	3	11⅜	11½	11⅜+	¼
Union Pacific 6..	7	73½	73	73 —	¾
Do pf 4.......	2	75⅛	75⅛	75⅛—	¾
United Air Lines..	16	12⅛	11⅜	12¼+	¾
United Aircraft 1e	2	26	25⅞	26	....
UnitedBiscuit .75e	4	15	14⅞	15 +	⅛
United Corp	6	9/32	¼	¼—	1/32
Do pf 3k.......	4	11⅛	11⅛	11⅛—	⅛
United Drug	2	5⅜	5⅜	5⅜—	⅛
UnitdDye pf3.50k	.20	41	41	41	....
UntEng&Fd 1.75e	2	25½	25½	25½	....
Unit Fruit 4......	4	54⅜	54⅛	54⅜—	⅛
UnitdGasImp .35e	5	3⅜	3⅜	3⅜	....
Do pf 5.......	1	100	100	100	....
Unit Mer.Mfr 1a	2	14⅜	14⅜	14⅜	....
Unit Paperbd .25e	1	3⅛	3⅛	3⅛	....
US Distributg pf	10	32	32	32	....
U S Gypsum 2....	7	53⅛	52½	53 —	¼
US Hoffman Mach	1	5⅛	5⅛	5⅛+	⅛
U S Pipe&Fdry 2	1	26⅛	26⅛	26⅛+	⅛
U S Rubber........	11	18⅛	17⅞	18⅛	....
Do 1 pf.........	1	81⅛	81⅛	81⅛+	⅛
U S Steel 3e......	15	47	46⅞	46⅞+	⅛
Do pf 7.........	3	109⅜	109⅛	109⅜+	⅜
Univ-Cycl Stl .55e	1	12⅜	12⅜	12⅜	....
V					
VanNrm M Tl .75e	1	8¼	8¼	8¼—	⅛
Va Caro Chem....	1	1⅛	1⅛	1⅛	....
VirginnRy pf 1.50	4	27	27	27	....
W					
Wab R R p 4.50e	6	23¼	23	23¼	....
Walgreen Co 1.60	1	17⅜	17⅜	17⅜—	⅛
WalkerH G&W 4h	1	35¼	35¼	35¼—	⅛
WalworthCo .20e	1	3⅜	3⅜	3⅜+	⅜
Warner Bros Pict	12	5½	5½	5½	....
WarrenFdy&P 2a	1	25¼	25¼	25¼—	⅛
WestPenEl 7%p7	.20	60⅜	60⅜	60⅜—	1⅛
W Va Pulp&P 1e	1	13	13	13 —	⅛
West Auto Sup 2	3	15¼	15¼	15¼—	¾
West Un Tel 1e.	1	25	25	25	....
West Air Br .75e	1	14⅜	14⅜	14⅜	....
*WestE&Mfg2.75e	2	66¼	65½	66¼+	⅛
Do p 2.75e.....	.30	109½	109½	109½+	⅛
Westv Chl p 4.50	.20	106	106	106	....
WheelingStl 1.25e	1	18½	18½	18½+	⅛
White R M S .10g	1	4	4	4 —	⅛
Willys-Overland..	1	1⅛	1	1⅛+	⅛
Do p.........	2	6⅛	6⅛	6⅛	....
Wilson & Co......	14	3⅜	3⅜	3⅜	....
WoolwthFW 1.60	11	27⅞	27	27⅞+	⅝
Y					
Yellow Tr&C 1...	1	10⅜	10⅜	10⅜—	⅛
Do 7% p 7.....	.20	121	121	121 +	½
Youngst Sh&T 2e	7	30	29½	30 +	¾
Z					
Zonite Prod .15g	1	1⅛	1⅛	1⅛	....

*Ex dividend. xr—Ex rights. a—Also extra or extras. d—Cash or stock. e—Declared or paid so far this year. f—Payable in stock. g—Paid last year. h—Payable in Canadian funds. k—Accumulated dividends paid or declared this year.

Rates of dividends in the foregoing table are annual disbursements based on the last quarterly or semiannual declaration. Unless otherwise noted, special or extra dividends are not included.

Sales to 11 a. m., 42,150; to 12 noon, 82,900; to 1 p. m., 111,200; to 2 p. m., 145,680; total sales, 209,941 shares.

PHILADELPHIA, Pa., Aug. 10 [Special].—Odd lot purchases by customers on Aug. 8 were 16,113 shares; sales 16,632, including 50 shares sold short.

CHICAGO STOCKS

Monday, Aug. 10, 1942.

Shares sold today........ 10,000
Year ago........ 2,000
Total sales 1942 to date........ 2,706,000
Total sales 1941 to date........ 3,322,000

Stock, div.—	Sales. 100s.	High.	Low.	Close.	Net chge.
‡Allis-Ch Mf .50e	.65	23	22⅞	22⅞	....
‡Am Ra St S .15e	.51	4⅛	4⅛	4⅛	....
‡Am Tel&Tel 9..	.72	117½	116⅜	116⅜	....
‡Anaconda 1.50e.	.25	25⅜	25⅜	25⅜	....
‡AtchT&SF 3.50e	.30	41	40⅜	40⅜	....
Belden Mf 1.07e.	.50	12⅛	12⅛	12⅛	....
‡Bendix Av 3e..	.35	31½	31⅛	31½	....
Berghoff Br	3.50	4	3⅜	3⅜—	⅛
‡Borg-War .80e..	.50	24⅜	24½	24⅜	....
Brown F&W	1.50	1½	1½	1½—	⅛
Do A pf 1.55k.	.50	10⅜	10⅜	10⅜—	⅜
C Ill PS pf 4.50k	.30	52	51	52	....
CenIll Sec pf .50g	1	5⅛	5⅛	5⅛—	⅛
Chi Corp	15	1	1	1	+1/16
Chi Towel 4	.10	39	39	39 —	8
‡Chrysler 2e	.20	61⅜	61⅜	61⅜	....
Coleman L&S 1e.	.50	33	33	33 —	⅛
Com Ed 1.25e.	15.50	18⅛	18⅛	18⅛—	⅛
Cons Oil .50....	3.50	5⅜	5⅜	5⅜+	⅛
Cudahy pf 7k....	.10	85⅛	85⅛	85⅛	....
Curtiss-Wri 1g....	.50	6⅛	6⅛	6⅛+	⅛
‡Deere&Co .35e..	.30	21⅞	21⅞	21⅞	....
Fitz Simons&C 1.	.50	7⅜	7⅜	7⅜—	⅛
Gen Candy 1.....	.50	9⅛	9⅛	9⅛+	⅛
Gen Elec 1.05e..	3	26⅜	26⅜	26⅜—	⅛
Gen Foods 1.30e.	1	31⅜	31⅜	31⅜+	⅛
Gen Motors 1.50e	2	37⅜	37⅜	37⅜—	⅛
‡GoodyrT&R .75e	.55	17⅛	17	17	....
Gt Lakes Dr 1....	2	14	13⅜	13⅜—	⅛
Hib Spen B 1.80.	.50	25⅜	25⅜	25⅜—	3¼
Ill Cent R R....	.50	6⅜	6⅜	6⅜—	⅛
‡Int Harvester 2.	.22	47⅛	46⅞	46⅞	....
JarvisWB 1.125g.	.50	6⅛	6⅛	6⅛	....
Kellogg Swit .60e	.50	6⅜	6⅜	6⅜	....
Marsh Field .80..	.50	9	9	9 —	⅛
McCord Rad A....	.40	16	16	16	....
Midl Util 7% pl.	1.50	7	6⅞	7	....
Montg W 1.50e.	1.50	28⅞	28⅜	28⅜—	1⅛
‡Nash-Kelv.25e	.30	5⅛	5⅜	5⅜	....
‡Nat Cyl G .80	.57	7⅛	7⅛	7⅛	....
N Y Cent R R..	1	8⅜	8⅜	8⅜	....
Noblitt-Spks 1e..	.50	19½	19½	19½	....
‡Penn R R 1e....	.93	21⅛	20⅞	21⅛	....
Pullman 1e	2	25	24⅞	25 +	1
‡Repub Stl .75e..	.25	13⅜	13⅜	13⅜	....
Schwitzer Cu .5g.	.50	6⅛	6⅛	6⅛—	⅛
Sears Roeb 3....	1	53⅛	53⅛	53⅛+	⅛
Serrick CorB .60e	2	4⅜	4⅜	4⅜+	⅜
‡Spiegel Inc	.7	2⅜	2⅜	2⅜	....
Std Brands	1	3⅛	3⅛	3⅛—	⅛
Std Dredg .10e....	.50	1⅜	1⅜	1⅜	....
Std Oil Ind 1....	1	24⅛	24⅛	24⅛	....
Std Oil N J 1e..	1	36⅜	36⅜	36⅜	....
‡Stewart-War.25e	.10	6⅜	6⅜	6⅜	....
‡Swift&Co 1.20a.	.72	21⅜	21½	21⅜	....
Swift Int 2......	1.50	24⅜	24	24⅜+	⅛
Texas Co 2	1	34⅜	34⅜	34⅜—	⅛
‡Union Carb 2.25	.78	67⅛	67	67	....
‡Unit Air L.....	.10	12	12	12	....
‡U S Steel 3e....	.48	46⅞	46⅞	46⅞	....
‡Do pf 7........	.76	109⅜	109	109⅜	....
Walgreen 1.60...	2.50	17½	17⅜	17½	....
Wrigley W Jr 3.	1	49⅜	49⅜	49⅜—	⅛
‡Yellow Tr&C 1..	.5	10½	10½	10½	....

*Ex dividend. ‡Odd lot. a—Also extra or extras. e—Declared or paid so far this year. g—Paid last year. k—Accumulated dividend paid or declared this year.

BANK STOCKS

CHICAGO.

[Nominal Quotations.]

	Yesterday. Bid.	Yesterday. Ask.	Aug. 10. Bid.	Aug. 10. Ask.
American National..	168	180	168	180
Chicago Title........	108	112	108	112
City National........	101	106	101	106
Continental Illinois..	65	67½	65¼	67⅜
First National.......	248	253	249	254
Harris Trust.........	290	300	290	300
Industrial National,	29	31	29	31
Do pfd............	99	102	99	102
La Salle National...	61	65	61	65
Northern Trust......	470	485	470	485
NEW YORK.				
Bankers' Trust......	37	39	37	39
Bank of Manhattan.	14½	15⅜	14⅜	15⅜
Central Hanover....	70⅛	72⅜	70⅛	72⅜
Chase	24⅛	25⅜	24	25½
Chemical	36⅞	38⅜	37	39
First National.......	1,090	1,120	1,095	1,125
Guaranty	230	235	231½	236½
Irving	9⅛	10⅛	9⅛	10⅛
Manufacturers' Trust	32⅛	33⅜	32⅛	33⅜
National City........	23½	25	23⅜	25⅛
New York Trust......	64⅛	66⅜	64⅜	66⅞
OTHER BANKS.				
Bank of America...	30⅛	31⅜	30½	32⅛
First Nat., Boston..	35½	37½	35⅜	37⅜

FOREIGN EXCHANGE

[Quoted in American cents.]

	Aug. 10.	Aug. 8.	Wk. ago.	Yr. ago.
London	404.00	404.00	404.00	403.50
‡Do	404.00	404.00	404.00	404.00
Canada	89.88	89.94	90.00	89.00
†Do	90.91	90.91	90.91	90.91
Argentina	23.87	23.90	23.81	23.85
†Do	29.77	29.77	29.77	29.77
Brazil	*5.20	*5.20	*5.20	5.10
India	30.35	30.35	30.35	30.30
Chile	3.75	3.75	3.75	4.10
Mexico	*20.67	*20.67	*20.67	20.70

*Nominal. †Official. ‡Selling price; banks buy at 402c.

BENTON HARBOR FRUIT PRICES.

BENTON HARBOR, Mich., Aug. 10 [Special].—Today's fruit market prices were: Peaches, bushel, No. 1, South Havens and Rochesters, $1.25@1.50; Halehavens, $1.50@1.75; Golden Jubilees, $1.25@1.65; tomatoes, 12 quarts, No. 1, 50@65c, No. 2, 25@30c; cantaloupes, crates, $1.75@2.50, according to size; pears, bushels, No. 1, Clapps favorites, $1.75@2.10; apples, bushels, No. 1, Duchess, $1.10@1.40.

CROP PROSPECTS BEST FOR SEASON IN U. S. HISTORY

Forecast Biggest Harvest of Corn in Decade.

[Continued from page 21, column 8.]

cottonseed, 42 million bushels of flaxseed, 186 million bushels of soy beans, and 2 billion 800 million pounds of peanuts, making a total of 13,977,000 tons for the four crops, or a combined increase of 45 per cent.

Other crops of which production prospects show marked increases include dry beans, dry peas, sugar beets, sugar cane, and several vegetables for canning, chiefly tomatoes, corn, and peas. The department said the favorable growing conditions for feed crops and pastures were helping to increase the production of live stock and live stock products to unprecedented levels.

Record Barley, Rice Crops.

The barley crop, estimated at 417 million bushels, and the rice crop of 74 million bushels were expected to be 16 and 35 per cent larger, respectively, than in any previous year. The department also expects the rye crop to be the largest and the production of grain sorghums the second largest in 20 years or more.

The department said that growing conditions during July were "outstandingly favorable" for cotton, and forecasts for most field crops except rice and sweet potatoes were raised 1 to 5 per cent. It expects the yield of wheat to exceed any other year by at least two bushels per acre. A corn yield averaging 53 bushels per acre was forecast for Iowa, a new record.

The department's forecast of crop production with last year's output and average production from 1930-'39 follows [in bushels, unless otherwise indicated—000,000 omitted]:

	Ind. 1942 output.	Harvested 1941.	Average 1930-'39.
Corn	2,754	2,673	2,307
Wheat	955	946	748
Oats	1,332	1,176	1,007
Barley	417	359	225
Rye	60	45	38
Flaxseed	42	31	11
Hay, tame, tons	90	82	70
Do, wild, tons	13	12	9
Potatoes	378	358	370
Apples	122	122	124
Sugar cane, tons	7	5	5
Sugar beets, tons	13	10	9

Small Supplies in Store.

Grain trade observers who have been watching crop statistics for years commented that altho record crops are in prospect, food supplies may be none too large. From present indications, they said, there will be just about enough corn to meet the coming year's feeding requirements, with a limited amount left over.

The department already has issued farmers a warning that corn supplies must be conserved or shortly "we will be scraping crib bottoms."

Canadian Yields Good.

OTTAWA, Ont., Aug. 10 (AP).—The dominion bureau of statistics reported today that crop conditions in the eastern provinces and British Columbia were well maintained during July and that "substantial gains in yield prospects" occurred during the month in the prairie provinces.

American Investment Cuts Dividend Payment 5 Cents

Directors of the American Investment Company of Illinois yesterday declared a dividend of 15 cents a share on the common stock, compared with 20 cents paid in June. The company paid a 25 cent common dividend last September.

Stock, rate, period—	Payable.	Stock of record.
Am Invest Co Ill. 15c	Sept. 1	Aug. 20
DaytP&L 4½% p $1.12½, q.	Sept. 1	Aug. 20
Ely&Walker Dry G 25c, q.	Sept. 1	Aug. 21
Goodyear Tire & Rub, 25c.	Sept. 15	Aug. 20
Pacific Mills, 50c.	Sept. 15	Sept. 1
PittsbCoke&I$5 pf$1.25, q.	Sept. 1	Aug. 20
Regely&WalkerDryG, 25c,q.	Sept. 1	Aug. 21
Spencer Kellogg, 50c q.	Sept. 10	Aug. 22
St Joseph Lead, 50c.	Sept. 10	Aug. 28
Serrick Corp B, 25c.	*Sept. 15	Aug. 20
Texas Gulf Producing, 10c.	Aug. 28	Aug. 20
Western Grocer, 30c q.	Sept 3	Aug 25
Western Grocer, 30c	Sept. 3	Aug. 25

q—Quarterly. *Corrected dates.

Increased Cab Mileage Attributed to Recent Rains

Benjamin Samuels, vice president of the Yellow Cab company, said yesterday that Chicago cab company officials will meet Thursday with Michael F. Mulcahy, metropolitan area OPA director, and submit tire mileage reports for the first week of August compared with the corresponding week a year ago. Samuels said increased cab traffic last week induced by rainy weather expanded mileage figures.

PRODUCE MARKETS

BUTTER—Firm; receipts, 808,948 lbs. EGGS—Firm; receipts, 8,546 cases. POULTRY—Irregular; receipts, 24 trucks. POTATOES—Irregular; receipts, 93 cars; on team track, 184 cars. Butter, cheese, egg, and potatoes reported by Agricultural Marketing administration and represent actual sales. Only wholesale prices quoted:

Creamery Butter Selling Prices.

	Chicago Whole milk.	Chicago Centralized.	New York.	Boston.	Philadelphia.
93 score	.41	....	42¼	....	....
92 score	.40⅛	....	40⅜	....	41⅛
91 score	.39⅜	....	40⅛	....	40⅜
90 score	.39½	40	40	....	40½
89 score	.38⅜	38⅜	39⅛	....	....
88 score	.37⅜	37⅜	....	....	....

Storage holdings of butter at 35 markets aggregate 125,298,000 lbs, an increase of 2,023,000 pounds during the last week. Stocks of eggs are 5,228,685 cases, a decrease of 99,129 cases for the week.

Eggs.

Ex first, cars	35⅛c	Dirties	30c
Do, less cars	35c	Checks	29½c
Firsts, cars	33⅛c	Government graded—	
Do, less cars	33⅛c	Extras	48c
Current	31⅛c	Firsts	46c

Live Poultry.

Hens	21½@22c	Roosters	14½@15c
Leghorns	18½c	Turkeys—	
Broilers	23@26c	Hens	22c
Springs—		Toms	18c
Colored	22½c	Geese	13c
Rocks	23½@24½c	Ducks	12½c@14c

Potatoes.

Nebraska	$2.10@2.55
Idaho	$2.60@3.65
Pacific coast	$3.60@3.80
Wisconsin	$1.80@2.00

MINNEAPOLIS FLOUR.

MINNEAPOLIS, Minn., Aug. 10 [A.P.].—Flour, carload lots, per brl in 98 pound cotton sacks: Family patents, unchanged, $6.85@7.05; standard patents, unchanged, $5.65@5.85. Shipments, 15,950 brls. Per ton, f. o. b. Minneapolis: Pure bran, $32.25@32.50; standard brand, $32.00@32.50; standard middlings, $32.00@32.50; pure middlings, $33.50@34.00; flour middlings, $34.00@34.50; red dog, $34.00@34.50; gray shorts, $34.00; rye middlings, $28.00@28.50; second clears, $36.00@37.00.

Butter and Egg Prices Scale New Heights for Many Years

Butter and eggs scaled new price peaks for 12 years or longer in Chicago yesterday in both the wholesale and futures markets. Consumer grades of butter sold at wholesale from 39¾ to 41 cents a pound and top quality eggs brought 33¼ to 35⅜ cents a dozen. Butter was highest since 1929 and eggs at peaks for early August since just after the first World war.

Expanding consumer and export demand in face of seasonal declines in production have been major factors in the market lately, dealers said.

Butter Futures Up More.

Butter futures extended an almost continuous advance since early July by rising .3 to .4 cent a pound more on the Chicago Mercantile exchange, the November delivery closing at 41.25 cents. Exchange spokesmen reported buyers showed most interest in the more distant deliveries.

Trading in egg futures was in the largest volume in 14 weeks, with prices advancing .3 to .55 cent a dozen. Buying in October, focal point of the accelerated trade, was broad and easily absorbed the increased selling to take profits and remove hedges against federal dried egg contracts. The October delivery closed at 35.3 cents.

Few Fresh Eggs Arrive.

Only 8,546 cases of fresh eggs were received on the wholesale market and floor stocks were said to be the smallest reported this year. Butter receipts were smaller than on the corresponding date last year and building of storage reserves in major distributing points slackened.

Altho 33 cars of potatoes for future delivery were sold on the exchange, prices held within a 4 cent range as traders awaited the government crop report announced after the close. The market finished a cent lower, with Idaho Russets for November delivery at $2.80 per hundred pounds.

NEW YORK CURB

Monday, Aug. 10, 1942.

Shares sold today..................42,205 Total sales 1942 to date......10,509,295
Year ago..........................84,170 Total sales 1941 to date......16,206,407

	Sales.	High.	Low.	Close.	Net chge.
Aero Sup B...	100	4⅜	4⅜	4⅜—	⅛
Air Assoc ...	100	4⅜	4⅜	4⅜—	⅜
Alum Co Am..	100	95	95	95	....
Do pf...	100	104	104	104 +	½
Alum Ltd	350	71⅜	71	71 —	½
Am Cen Mfg..	100	5	5	5	....
AmCP&LA n..	150	5½	5⅜	5⅜—	⅛
Am Cyan B...	400	33¼	33⅛	33¼+	⅛
Am Gas & El	200	16⅜	16⅜	16⅜+	⅛
Am Ldy Mach	100	20	19⅞	19⅞—	⅜
Am Light & T	500	11⅛	10⅞	11⅛+	⅛
Am Maracaibo	1,000	3/16	3/16	3/16+	1/32
Am Superpow	2,700	1/16	1/16	1/16	....
Do 1st pf...	50	43⅜	43⅜	43⅜+	⅛
Apex Elec Mfg	100	7⅜	7⅜	7⅜	....
Ark Nat Gas A	100	13/16	13/16	13/16	....
Art Met Wks..	100	5⅛	5⅛	5⅛—	⅛
Atl Cst L Co.	125	28	28	28 —	½
Barium Sta Stl	1,000	9/16	9/16	9/16+	1/16
Bellanca Airc.	200	2½	2½	2½	....
Braz Tr L&P.	2,900	9⅛	8⅞	9 +	¼
Breeze Corp..	400	8	8	8 —	⅜
Brewst Aero..	300	3½	3⅜	3½+	⅛
Bruce E L....	100	12	12	12	....
Buf N E P pf	300	9	9	9	....
Bunk Hill & S	100	9⅜	9⅜	9⅜+	⅛
Burco cv pf..	250	11⅜	11½	11½—	1
Callite Tung..	400	1⅜	1⅜	1⅜	....
Caro P&L$7pf	.20	105½	105½	105½—	3
CenNPow pf.	.10	75½	75½	75½—	⅜
Cities Service.	500	2⅛	2⅛	2⅛—	⅛
Do pf......	.50	36¼	36¼	36¼—	¼
ColonialAirlns	100	2⅜	2⅜	2⅜—	⅛
Colum O&G...	700	⅜	⅜	⅜	1/16
ComwlthSwar.	2,000	1/64	1/64	1/64	....
Cons G&E Bal	200	48⅛	48	48 —	⅛
Cons Gas Ut.	100	1⅜	1⅜	1⅜	....
Cont Roll Stl	100	10⅛	10⅛	10⅛	....
Cosden Petro.	1,700	1⅛	1⅛	1⅛	....
Do pf....	100	13⅛	13⅛	13⅛—	⅜
Crock-Wh ElM	100	4⅜	4⅜	4⅜	....
Crown C IntA	100	6	6	6 —	⅛
Cuban Atl Sug	200	12⅜	12⅜	12⅜—	⅛
Dobeckmun	100	4⅜	4⅜	4⅜+	⅛
Duval Tex Sul	200	7⅞	7⅞	7⅞—	⅛
Eagle Pich Ld	300	7	7	7 +	⅛
East G&Fprpf	25	45	45	45	....
El Bond&Sh..	2,000	1⅛	1	1	....
Do pr	400	40⅛	40⅛	40⅛—	⅛
El Bo&Sh$5pf	100	37⅞	37⅞	37⅞—	2⅛
EmpG&F 8%pf	250	156	154⅞	154⅞—	1⅛
Do 7% pf..	450	147⅜	146⅜	146⅜—	1⅛
Do 6½% pf	140	143⅛	142⅜	142⅜—	1½
Do 6% pf..	220	139⅛	138⅜	138⅜—	⅛
Equity Corp..	500	¼	7/32	¼	....
Fairchild Av..	100	7⅜	7⅜	7⅜	....
Fairchild E&A	100	1½	1½	1½	....
Ford M Can A	100	14⅜	14⅜	14⅜+	⅜
Frank Cou Dis	100	1⅛	1⅛	1⅛	....
Gen Firepfg ..	100	13⅜	13⅜	13⅜+	⅛
Gen G&E pf B	10	84	84	84 +	2
Gen Invest ...	1,600	⅛	⅛	⅛	....
Gen Pub S pf	20	22⅜	22⅜	22⅜+	⅛
Gen Share	100	⅛	⅛	⅛	....
Do pf	100	44	44	44	....
Glen Ald Coal	1,600	13⅛	13	13⅛+	⅛
Gt Atl&P nv..	125	70	70	70 +	⅜
Gulf Oil......	300	29⅜	29⅜	29⅜—	⅛
Hecla Min....	600	4⅛	4⅛	4⅛	....
Hildick Prod..	100	2⅛	2⅛	2⅛+	⅛
Hoe R & Co A	100	13⅛	13⅛	13⅛—	⅛
Humble Oil...	200	49⅜	49⅜	49⅜	....
Imp Tb Can..	100	8⅛	8⅛	8⅛	....
Ind Svc 6% pf	10	18	18	18	....
Indpls P&L pf.	50	94	94	94 —	⅛
Ins Co N Am..	500	64	63	63 —	2⅛
Int Prod	100	4⅞	4⅞	4⅞+	⅛
Int Home Eq.	400	7	7	7 —	⅛
Jeannette Gla..	300	1	1	1	....
Koppers Co pf.	10	84½	84½	84½—	1
Lakey Fdy&M.	100	2	2	2 —	⅛
Lehigh C&N..	400	4⅜	4¼	4⅜—	⅛
Lit Bros	100	⅝	⅝	⅝	....
Lone Star Gas	200	6⅜	6⅜	6⅜—	⅛
Long Is L pf.	200	15⅜	15⅜	15⅜+	⅛
McWill Dredg.	100	8⅜	8⅜	8⅜+	⅛
Mesabi Iron ..	1,200	1⅜	1⅜	1⅜	....
Michigan Sug.	300	⅜	⅜	⅜—	⅛
Mid West Corp	100	2⅞	2⅞	2⅞+	⅛
Midwest Oil ..	200	6	6	6 —	⅛
Minn Min & M	25	41	41	41 —	½
Miss Riv P pf	70	100¼	100	100 —	⅛
Mock J Voeh..	100	7⅜	7⅜	7⅜	....
Molybdenum ..	100	4⅜	4⅜	4⅜+	⅛
Mont Ward A.	10	158⅛	158⅛	158⅛+	⅛
Mt City Cop..	200	1⅜	1⅜	1⅜—	⅛
Nat Bellas Hs	100	⅛	⅛	⅛	....
Nat CityLin pf	50	42	42	42 +	⅛
Nat Cont	100	8⅛	8⅛	8⅛+	⅛
Nat P & L pf	25	71⅛	71⅛	71⅛—	1
Nat Rub Mch.	100	5⅜	5⅜	5⅜	....
Nat Tun&Mnes	200	2⅜	2⅜	2⅜	....
Nat Un Rad ..	300	⅜	⅜	⅜+	1/16
N J Zinc	350	59⅛	59	59	....
Niag Hud Pow	300	1⅛	1⅛	1⅛+	⅛
N Am Lt&Pow	200	1/16	1/16	1/16—	1/32
Ohio Oil pf ..	150	112	112	112	....
Pantepc OilVen	600	4⅛	4	4⅛	....
Pennroad	1,400	3⅛	3⅛	3⅛+	⅛
Pa-Cent Airl...	300	6⅞	6⅜	6⅞+	⅛
Pa P&L $7 pf	140	75⅜	75⅜	75⅜+	⅜
Pa Salt	25	145	145	145 +	3
Pharis T & R.	100	3⅜	3⅜	3⅜	....
Pioneer Gold..	600	1⅛	1⅛	1⅛	....
Pitts & Lake E	90	50½	50	50 —	½
Pitts Pl Gl....	100	67	67	67 —	1½
Powdr & Alex	100	4	4	4	....
Pug Sd P&L 5pf	25	94	94	94 +	½
Do $6 pf....	225	38⅜	38⅛	38⅛—	⅛
Republic Avia.	100	3⅛	3⅛	3⅛	....
Richmond Rad	100	11/16	11/16	11/16—	⅛
Root Pet	100	1½	1½	1½	....
Samson Unit..	300	⅜	⅜	⅜	....
Scran-SBW pf.	10	34½	34½	34½+	1½
Seiberling Rub	100	3	3	3 —	⅛
Sel Ind pr	100	42	42	42 —	2
Sherwin-Wms..	200	73	72	72	....
Singer Mfg ...	20	160	160	160	....
So Coast	400	3⅛	3⅛	3⅛+	⅛
Spalding 1st pf	40	13⅛	13⅛	13⅛+	⅛
St Oil Ohio pf.	25	107½	107½	107½	....
Sterl Al Prod.	100	5⅜	5⅜	5⅜—	⅛
Sunray Oil ...	400	1½	1½	1½	....
Taggart	100	2⅜	2⅜	2⅜—	⅛
Tampa El	100	17½	17½	17½	....
Technicolor ..	400	7	7	7	....
Tri-Cont war..	200	3/32	3/32	3/32+	1/32
Tubize Chat ..	200	3½	3⅛	3⅛	....
Union G Can..	100	4	4	4 —	⅜
Un Lt&Pow A	100	¼	¼	¼	....
Do pf	1,600	17⅜	17⅛	17½+	⅜
Unit Shoe M..	100	58	58	58	....
US&I Sec pf...	50	49⅜	49⅛	49⅜+	1⅜
U S Radiator.	100	11/16	11/16	11/16—	1/16
Univ Corp vtc.	400	6½	6½	6½	....
Vogt Mfg	200	8⅜	8⅜	8⅜+	⅜
W Va C & C..	200	3⅜	3⅜	3⅜	....
West Mdlst pf	10	67	67	67 —	3

DOMESTIC BONDS.

Sales, thous.	High.	Low.	Close.	Net chge.
2 Am P&L 6s2016..	93⅛	93⅜	93⅜+	⅛
1 Appal EP 3½s'70.	106⅜	106⅜	106⅜+	⅛
2 Ark P&L 5s'56..	106⅛	106	106⅛+	⅛
5 As Elec 4½s '53.	43	43	43	....
7 As G&E 5½s'77.	7⅜	7⅜	7⅜+	⅛
4 do 5s '68.......	7⅜	7⅜	7⅜—	⅛
9 do 4½s '48.......	7⅜	7⅜	7⅜—	⅛
23 do 4½s '49.......	7⅜	7⅜	7⅜—	⅛
1 Birm El 4½s'68...	102¼	102¼	102¼—	⅜
1 CanNorP 5s'53...	84½	84½	84½+	1
5 CenStEl 5s'48....	5⅜	5⅜	5⅜—	⅛
14 Chi Ry 5s '27 ct.	51⅛	51⅛	51⅛+	⅛
6 CinStRy 5½s'52..	101	101	101 +	⅛
12 Cities Ser 5s '58.	77⅛	76⅞	77⅛	....
9 do 5s '50........	78⅛	78⅛	78⅛—	⅛
1 CommP&L 5s '57.	103⅜	103⅜	103⅜+	⅛
5 ConGELBa 3s'69.	107⅛	107⅛	107⅛+	⅛
6 ContG&E 5s'58A.	80⅛	80	80⅛	....
10 East G&F 4s'56A.	83⅛	82⅜	82⅜—	⅛
6 Elec P&L 5s 2030	76⅜	76⅜	76⅜+	⅛
4 FedWater 5½s'54.	101½	101½	101½+	⅛
2 Fla P&L 5s '54..	104⅛	104⅛	104⅛	....
5 Gatin Pow 3¾s'69	87⅜	87½	87½	....
9 GlenAldCoal 4s'65	89⅜	89⅜	89⅜—	⅛
1 Hygrd Fd 6s'49A.	86	86	86	....
2 Idaho Pw 3¾s'67.	109⅛	109⅛	109⅛+	⅛
11 Ill P&L 5s'56C..	95⅜	95⅜	95⅜—	⅛
1 do 5½s '57......	92½	92½	92½	....
4 do 6s '53........	101⅛	101⅛	101⅛	....
6 do 5½s '54B.....	98⅜	98⅜	98⅜+	⅛
3 IndHydEl 5s'58...	101⅛	101⅛	101⅛	....
2 Ind Svc 5s '63 A	75⅛	75⅛	75⅛+	⅛
1 Inters Pow 6s '52	34⅛	34⅛	34⅛	....
9 do 5s '57.......	73	72⅜	72⅜—	....
1 Lou P&L 5s '57.	109⅛	109⅛	109⅛+	⅛
2 MilwGLt 4½s'67.	105⅜	105⅜	105⅜	....
3 MinnP&L 4½s'78.	104	104	104	....
1 do 5s '55.......	107⅛	107⅛	107⅛+	⅛
8 MissP&LCo 5s'57.	103⅛	103	103⅛+	⅛
1 MissRivP 5s'51...	110⅜	110⅜	110⅜+	⅛
3 Nev Cal E 5s '56	92	92	92	....
7 NAmstGas 5s '48.	114	114	114	....
5 NEng G&E 5s '50	45⅛	44⅛	44⅛—	⅛
8 do 5s '47.......	44⅜	44⅛	44⅛—	⅛
3 NEngPow 5½s '54	73⅜	73⅜	73⅜	....
5 OkNatGs 3⅜s '55.	107⅛	107⅛	107⅛—	⅛
1 Pac P&L 5s '55.	100⅛	100⅛	100⅛—	⅛
6 PenCn P&L 5s'79.	105	105	105 —	⅛
10 PubSvColo 4s '49.	106⅛	106⅛	106⅛	....
1 PgSdP&L 5½s'49.	101⅛	101⅛	101⅛	....
3 do 4½s '50D......	100	99⅞	99⅞+	⅛
1 QueensBorG5½s'52	80⅛	80⅛	80⅛+	⅛
1 Scullin Stl 3s '51	81	81	81 —	⅛
14 ShawW&P4½s'67A	96⅛	96	96⅛+	⅛
1 SoCar Pow 5s '57.	104	104	104 +	⅜
1 So Cal Ed 3s '65.	102	102	102	....
2 SoCal Gas 3¼s'70.	105⅜	105⅜	105⅜—	⅛
6 So Ind Ry 4s '51	50⅛	50⅛	50⅛—	⅛
2 StdG&E 6s '48 st	58⅛	57⅞	58⅛—	⅛
3 do 6s '48 cv st...	58⅛	57⅞	57⅞—	⅛
8 do 6s '51........	58⅛	58	58 —	⅛
10 do 6s '66........	58	58	58 —	⅛
12 Tex P&L 5s '56..	107⅛	107⅛	107⅛—	⅛
1 TideWatP 5s '79A	93	93	93 —	1½
1 UnitL&Ry 5½s'52	93⅜	93⅜	93⅜—	⅛
2 do 6s '52 A......	116⅛	116⅛	116⅛+	⅛
6 UtahP&L 6s2022A	88⅜	88⅜	88⅜—	⅛
5 do 4½s '44.......	95⅛	95⅛	95⅛	....
7 Waldorf-Ast 5s'54	3⅛	3⅛	3⅛+	⅛
FOREIGN BONDS.				
1 AgriMtgBk 7s '46	38⅜	38⅜	38⅜	....
12 Cauca Val 7s '48.	12	12	12 +	⅛
2 MedellinCol 7s '51	13⅛	13⅛	13⅛	....

* Ex dividend. xr—Ex rights. xin—Ex interest.

BOARD OF TRADE GRAIN FUTURES

[Prices Aug. 10, 1942, in dollars per bushel.]

	Open.	High.	Low.	Close.	Prev. close.	Year ago.	Season's range High.	Season's range Low.
Wheat.								
September	1.17¼-1.17⅜	1.17⅜	1.16⅜	1.16⅞-1.17	1.17½-1.17⅜	1.10⅜-1.10⅜	1.37¼	1.15½
December	1.20 -1.19⅞	1.20¼	1.19⅜	1.19⅞ 1.20	1.20½-1.20⅜	1.14⅜-1.14	1.31⅜	1.18⅜
May	1.24⅛	1.24⅜	1.23⅞	1.24 -1.23⅞	1.24⅛	1.17⅜-1.17⅛	1.33⅜	1.22⅞
Corn.								
September	.86⅜-.86½	.86½	.85⅞	.85⅞-.86	.86⅞-.86⅜	.78¼-.78¼	.94⅜	.84⅜
December	.89¼-.89	.89½	.88⅛	.88⅜-.88⅜	.89½-.89⅜	.81⅜	.95¼	.88⅛
May	.93¼-.93⅜	.93⅜	.92⅞	.92⅞	.93⅜	.85⅜-.85⅜	.99	.92⅞
Oats.								
September	.50¼	.50⅜	.49⅞	.50¼	.50⅜	.40⅞	.60	.46⅜
December	.51⅜	.51⅞	.51⅛	.51⅜	.52	.43⅜-.43⅞	.53¼	.49⅛
May	.54 -.53⅞	.54	.53⅜	.53⅞	.54	.46⅜	.55⅞	.52½
Rye.								
September	.64 -.64¼	.64⅛	.63	.63⅛-.63	.64½-.64⅜	.67⅞	.98	.63
December	.68⅛	.68⅜	.67⅜	.67¼-.67⅜	.68⅜	.71⅛	.85¼	.67⅛
May	.74	.74	.72⅞	.72⅞	.74⅜	.75⅞	.81⅛	.72⅞
Soy Beans.								
October	1.71⅛	1.71⅜	1.71	1.71	1.71⅛	1.45	2.03	1.68⅛
December	1.72⅜	1.73⅛	1.72	1.72⅛	1.73⅜	1.45⅜	1.79¼	1.69⅛
Feed Barley.								
September	.....	.....	.....	.60	.61	.....	.61	.58⅛

CASH GRAIN

Estimated receipts of cash grain at Chicago Monday: Wheat, 70 cars; corn, 184 cars; oats, 92 cars; rye, 3 cars; barley, 43 cars; soy beans, 11 cars. Range of cash grain prices per bushel in leading markets:

WHEAT.

No.	Chicago.	Kansas City.	St. Louis.
2 red	1.28⅜@29	1.13¼	....
3 red	....	1.13⅜	1.23⅛
1 hd	1.17⅜	1.10 @12⅜	....
2 hd	....	1.10 @13⅛	1.17
3 hd	1.15⅛@16	1.09½@11½	....
	Duluth.	Winnipeg.	Minneapolis.
1 d.n.	1.06⅛@08⅛	88⅜	1.06⅛@10⅛

CORN.

	Chicago.	Peoria.	St. Louis.
1 yel	86 @87⅛	85½	87½
2 yel	85 @86⅜	85½	87½
3 yel	85 @86⅜	....	87
4 yel	84½@86	....	....
5 yel	83 @84	....	....
S. grd.	74 @85	....	85

OATS.

	Chicago.	Kansas City.	Minneapolis.
1 wh	50½@51⅛	....	....
2 wh	50⅜	48½@49½	45⅜@47⅜
3 wh	48 @50½	48 @49	43⅜@46⅜
4 wh	48 @49½	47 @48½	41⅜@45⅜
1 red	50⅜@51⅛	49⅛	....

RYE AND FLAX.

	Rye.	Flax.
Minneapolis	.56 @60	2.45½@48½
Duluth	.55 @57	2.42½@45½

SOY BEANS.

No. 2 yellow sold at $1.71¼@1.71½ per bu, track Chicago; No. 3 yellow, $1.67⅜, and sample grade, $1.66⅜.

BARLEY.

	Malting.	Feed.
Chicago	80@98	58@79
Milwaukee	75@95	58@79
Minneapolis	63@92	55@59

GRAIN IN OTHER MARKETS

	Open.	High.	Low.	Close.	Prev. close.
September Wheat.					
K C	1.10⅜	1.10⅜	1.10⅜	1.10⅜	1.10⅜
Mpls	1.09⅜	1.09⅜	1.09⅜	1.09⅜	1.10⅜
*Wpg	.90	.90	.90	.90	.90
December Wheat.					
K C	1.13⅛	1.13⅛	1.12⅜	1.12⅜	1.13⅛
Mpls	1.13⅛	1.13⅛	1.12½	1.12⅜	1.13⅜
May Wheat.					
K C	1.16⅜	1.16⅜	1.16⅛	1.16⅛	1.16⅞
Mpls	1.18	1.18	1.17⅜	1.17⅜	1.18⅜
September Corn.					
K C	.84⅜	.84⅜	.83⅜	.83⅜	.84⅜
Mpls	.79⅜	.79⅜	.79⅛	.79⅜	.80⅜
December Corn.					
K C	.....	.....	.....	.85½	.86⅛
Mpls	.....	.....	.....	.82⅛	.83⅛
September Oats.					
Mpls	.45½	.45⅞	.45½	.45⅜	.45⅞
*Wpg	.46⅛	.46⅜	.46	.46⅛	.46
December Oats.					
Mpls	.47½	.47⅜	.47⅜	.47⅜	.47⅞
Wpg	.45⅜	.45⅜	.45⅜	.45⅜	.45⅜
September Rye.					
Mpls	.60	.60	.58⅜	.59	.60½
*Wpg	.54⅛	.54⅜	.53⅜	.54	.54½
September Feed Barley.					
Mpls	.55⅛	.55⅛	.55⅛	.55½	.55
*Wpg	.60⅞	.61	.60⅜	.61	.60⅞
September Flaxseed.					
Mpls	2.47½	2.47½	2.46	2.46½	2.48¼
December Flaxseed.					
Mpls	2.51	2.51	2.49½	2.49½	2.51½

*October.

HAY MARKET.

Old crop timothy, No. 1, or clover or alfalfa mixed, $21.00@22.00; No. 2, $20.00@21.00 per ton; rye straw, $12.50. Quotations are for rail shipments.

PRICES IN ENTIRE GRAIN LIST DOWN ON CORN SELLING

Part of Sales Attributed to Crop Report Effect.

Prices of grain futures slipped back all along the line yesterday on the Chicago Board of Trade, and grain men said the selling of corn futures probably set the course for the entire market.

Some of the selling was attributed to liquidation of the September corn future, in which there were a large number of uncompleted contracts. In addition, some sales were believed to be in anticipation of the government crop report.

All Grains Are Lower.

Wheat finished ⅝ cent lower with September delivery at $1.16⅞ a bushel. Corn futures were down ¾ to ⅞ cent; oats, ⅛ to ⅜ cent; rye, 1⅜ to 1½ cents, and soy beans, 1 to 1¼ cents.

Mills were reported active on both sides of the wheat market. There was said to be some buying of wheat futures against sales of flour and some small hedge selling against purchases of actual wheat. No. 2 red wheat sold for $1.29 a bushel in the cash market, 11⅞ cents over the September future and within 3 cents of the five year top paid for wheat early this year.

Grain Leads Exports.

The Agricultural Marketing administration reported that 12½ million bushels of corn had been shipped for export under the lend-lease program. Grain men said the bulk of this corn had been withdrawn from domestic stocks since shipping opened on the Great Lakes last spring. The report showed that by actual weight more grain had been exported than any other commodity.

Commodities

Cotton futures closed 55 to 70 cents a bale lower yesterday after declining as much as $1.10 a bale earlier in the session. Wool tops remained unchanged.

NEW YORK FUTURES.

[Yesterday's closing prices in cents per pound unless otherwise stated.]

Black Pepper.

Closed unchanged to .10 cent lower. September, 6.40; December, 6.50; March, 6.60. No sales.

Cocoa.

Closed unchanged at ceiling prices. September, 8.76; December, 8.86. Sales, 53 lots.

Coffee.

Santos—Closed unchanged at ceiling prices. September, 13.00. No sales.

Cottonseed Oil.

Closed .04 to .18 cent lower. September, 13.66; October, 13.52; December and January, 13.38; March, 13.40. Sales, 23 lots.

Wool Tops.

Closed unchanged. October, $1.225; December, $1.23; March, $1.235. No sales. Grease wool—October, 99.5. No sales.

CHICAGO FUTURES.

CHICAGO BOARD OF TRADE.

Lard.

[Per 100 pounds.]

	Open.	High.	Low.	Close.	Prev. close.
Sept.	$12.85	$12.85	$12.85	$12.85	$12.85

CHICAGO MERCANTILE EXCHANGE.

Butter.

[Cents per lb per car of 19,200 lbs.]

Storage standards—	Open.	High.	Low.	Close.	Prev. close.
November	40.95	41.30	40.95	41.25	40.90
December	41.40	41.50	41.40	41.45	41.05
January	41.45	41.65	41.45	41.55	41.25

Eggs.

[Cents per doz in cars of 12,000 doz.]

Refrigerator standards—	Open.	High.	Low.	Close.	Prev. close.
October	35.00	35.35	35.00	35.30	35.00
November	35.25	35.50	35.25	35.50	35.15
December	35.60	35.60	35.60	35.60	35.05

Frozen Eggs.

[Cents per lb in cars of 21,000 lbs.]

Standard grade frozen whole eggs—	Open.	High.	Low.	Close.	Prev. close.
September	27.25	27.25	27.25	27.25	27.15

Potatoes.

[Dollars and cents per cwt in cars of 36,000 lbs.]

Idaho russets, U. S. No. 1 extras—	Open.	High.	Low.	Close.	Prev. close.
November	2.81	2.83	2.79	2.80	2.81

COTTON FUTURES.

[Cents per pound.]

	Open.	High.	Low.	Close.	Prev. close.
Chicago Board of Trade.					
October	17.90	17.92	17.85	17.92	18.04
New Orleans Cotton Exchange.					
October	17.88	17.95	17.83	17.93	18.03
December	18.07	18.12	18.01	18.10	18.21
January	18.10	18.13	18.01	18.13	*18.25
March	18.28	18.28	18.18	18.25	18.37
May	18.34	18.38	18.28	18.33	18.46
July	18.38	18.38	18.34	18.38	*18.53
New York Cotton Exchange.					
October	17.70	17.79	17.64	17.74	17.84
December	17.89	17.96	17.80	17.90	18.01
January	17.93	17.94	17.84	17.94	*18.06
March	18.05	18.12	17.95	18.04	18.17
May	18.12	18.21	18.08	18.15	18.28
July	18.13	18.24	18.12	18.18	18.33

*Nominal.

The average price of 15/16 inch middling cotton at the 10 designated markets yesterday, as determined by the Agricultural Marketing administration, was 18.23 cents per pound.

CASH PRICES.

[Wholesale.]

	Aug. 10.	Aug. 8.
Chicago.		
Hides, hvy packer, lb.	$ .15½	$ .15½
*Steel scrap, ton	19.3750	19.3750

*Average price Chicago and Pittsburgh.

New York. [Price per pound.]		
Antimony, Amer	$ .1650	$ .1650
Coffee, No. 7 Rio	.09⅜	.09⅜
Copper, electrolytic	.1200	.1200
Sugar, refined	.0560	.0560
Wool, standard tops	1.225	1.225
Other Markets.		
Flour, std pats, brl, Mpls.	$ 5.85	$ 5.85
Lead, lb, E St L.	.0635	.0635
Zinc, lb, E St L.	.0825	.0825

COMMODITY INDEX.

The Associated Press weighed wholesale price index of 35 commodities:

Yest.	Prev. day	Wk. ago.	Mo. ago.	Yr. ago.
98.79	98.69	98.36	98.80	90.38

Range in recent years—

	1942.	1941.	1940.	'33-'39.
High	99.72	95.12	78.25	98.14
Low	95.54	77.03	68.89	41.44

[1926 average equals 100.]

The Dow-Jones commodity futures index closed at 83.72, off 0.83.

BOARD OF TRADE SALES.

[On Aug. 8, 1942, in thous. of bushels.]

	Sept.	Dec.	May.	Total.
Wheat	1,072	3,508	676	5,256
Corn	1,370	1,108	353	2,831
Oats	563	228	106	897
Rye	444	558	147	1,149
Soy beans	*55	10	....	65
Grand total				10,198
Open Grain Trades.				
Wheat	19,273	21,858	10,199	51,330
Corn	34,296	18,358	3,638	56,292
Oats	5,358	4,407	1,628	11,393
Rye	14,380	9,580	897	24,857
Soy beans	*1,590	349	...	1,939
Barley	10	...	...	10
Grand total				145,821

*October.

U. S. TRIMS LIST OF ELIGIBLES TO BUY BICYCLES

Rules About as Strict as for New Cars.

Washington. D. C., Aug. 10 (AP).—The Office of Price Administration today trimmed the list of persons eligible to buy bicycles under rationing, leaving it only slightly broader than the automobile and tire rationing lists.

The revision, effective Aug. 15, was necessitated by the War Production board's recent order halting bicycle production at the end of August. The original eligibility provisions had been drafted in expectation of a contining supply.

Not to Replace Cars.

Even persons rated as eligible on the new list will not get bicycles for use instead of automobiles, however, if they have adequate tires and, in the east, a gasoline ration to perform the same services. OPA intended this restriction to prevent the buying of new bikes to save tires and gasoline for nonessential driving.

A list of occupations eligible for bicycles was announced, to replace the original broad phraseology which made any person eligible who was "engaged in a gainful occupation" or in work essential to the war effort or public welfare.

To obtain a purchase certificate, the listed persons must show "proof of need" as was previously required.

List of Eligibles.

The eligible occupations:

Licensed physicians, surgeons, dentists, osteopaths, chiropractors, midwives, farm veterinarians, public health nurses, druggists, embalmers, medical laboratory workers, and Red Cross, or social workers caring for the sick or promoting hygienic conditions.

Ministers and religious practicioners.

United States mail carriers, firefighters and public police officers, federal, state, local, and foreign government employés engaged in duties directly connected with protecting public health and safety or prosecution of the war; persons performing construction, maintenance, repair or special services at agricultural, industrial, or extractive establishments; executives, technicians, engineers, and workers directly or indirectly connected with the war effort; persons engaged mainly in delivering goods and materials essential directly or indirectly to public welfare or the war effort, such as foods, drugs, and medical supplies, radiograms, cables, telegrams, newspapers, magazines, periodicals, general hardware, and commercial laundry; commercial fishermen, sea or marine workers; members of the armed forces or of state military forces; persons in organized activities essential to the public health, safety or war effort, including activities of the army, navy, Red Cross, OCD, civil air patrol, forest fire fighters service, selective service, and USO, and school teachers.

People and Events

Philip A. Russell.

The appointment of Philip A. Russell as industrial specialist in the financial department of the Mutual Life Insurance company of New York was announced yesterday by Dwight S. Beebe, vice president and financial manager. Russell was formerly associated with the First Boston corporation and predecessor companies, and at one time headed the company's Chicago office.

K. R. Ferguson has been elected vice president of Northwest Airlines, Inc., succeeding George E. Gardner, vice president in charge of operations, who is on leave and serving as colonel in the army air force.

Daniel F. Rice & Co. announces that J. Clarke Dean, Chicago broker, will join the company shortly. Dean formerly was associated with Jackson and Curtis, and prior to that with Hallgarten & Co.

The 41st annual convention of the International Stewards' and Carters' association will be held in the Hotel Sherman next Sunday. Secretary of Agriculture Claude R. Wickard is among the speakers scheduled.

COST OF DELAYING PROJECT DENIED IN FPC DECISION

Washington, D. C., Aug. 10 (AP).—The Federal Power commission announced today it had determined $14,769,685 represented the actual legitimate original cost, as of May 31, 1933, of the Puget Sound Power and Light company's Rock Island project, 145 miles downstream from Grand Coulee dam on the Columbia river in Washington.

The company had claimed an original cost of $15,904,514. Of the amount disallowed the principal items were interest charges during construction and fees paid to the Stone & Webster, Inc., engineering firm.

The commission found that during the depression years the company had slowed down construtions and that it could have been completed in July, 1932, whereas it was not completed until Jan. 21, 1933. It said the "effect of the deliberate delay in construction was to increase project costs."

Olds Motor Plant Given Army and Navy Pennant

Lansing, Mich., Aug. 10 [Special].—Gen. A. G. Gillespie, commanding officer of the Watervliet arsenal, today presented the army-navy "E" pennant for high production achievement to Olds motor works division of General Motors corporation.

Business Failures Drop to 160 During Last Week

Business failures in the week ended Aug. 6 dropped to 160 from 168 in the preceding week and compared with 220 in the like week of 1941, Dun & Bradstreet, Inc., reported yesterday.

DAY by DAY on the FARM & GAIL COMPTON

Weeds Poison Sheep.

August 10, 1942.

THREE sheep died recently within a few days of each other as a result of poisoning. Whorled milkweed is believed to have caused the loss, and as a result the pastures are being combed again in an effort to eradicate the pest.

Last year quite a few of the animals met a hard death from nibbling the innocent looking weed, and at the start of the spring pasturing the workers went over the fields carefully in an attempt to eliminate it.

They did an effective job as the milkweeds did not reappear until later in the season. Again a program of eradication was instigated, but this time the press of harvesting prevented the men from making as complete a job of it as they would have liked.

Milkweed Hardy Foe.

The whorled milkweed is one of the farm's most persistent dangers. Altho other poisonous weeds have been found in the fields none of grows with the hardiness or in such profusion as the milkweed. Each year it takes a toll in sick or dead animals despite all efforts to eradicate it.

Now that the last of the oats are in the bins the workers are able to turn their attention to the remaining fields of alfalfa that still retain their second crop. The mowing machine is working as steadily as the rains will permit in order to get the 25 acres cut as soon as possible so the third growth can begin. Because the second cutting is light the manager is planning to take a third cutting so the barns can be filled.

An inspection of the hay fields reveals that the second growth suffered from lack of moisture. The alfalfa is very small and as light and feathery as a fern. Altho the stems will make tender and sweet feed for the stock, the crop is so thin the yield will be too small to last the animals and a third cutting will be necessary.

Clover Crop Good.

The clover field is producing a good crop and will be threshed for the seed. The blossoms are out on all the plants now but it will be some time before they are ready for the combine. The heads must mature and turn brown, before threshing.

The farm has had some good rains in the last week and the corn has revived rapidly. The firing seems to have stopped and the pollination of the silks is going ahead without danger of the tassels drying out. A check of several of the fields failed to show any signs of the corn borer which is ravaging so many Illinois fields.

FARM LANDS

Illinois.

BIG FARM MAP BOOK

New 16 page Kane county plat book includes maps of 2,000 farms near Elgin, Aurora, St. Charles, etc., with names of owners, roads, towns. Price $1, postpaid. Coleman Land Co., St. Charles, Ill. WE SELL FARMS AND HOMES.

EXCELLENT farm—Modern, good bldgs.; fertile soil, electricity a constant money maker; 180 acres, 50 miles northwest of Chgo. on cement highway. Will sell at once. $145 per acre. Shown only by appointment. Write box 623, Rockford, or phone Blackhawk 850.

THE PERFECT SITE FOR ROADSIDE FARM on busy Roosevelt-road—A couple of acres of real ground: ideal for poultry, turkeys, etc.; few minutes directly west of Maywood, where taxes are low; priced for quick sale; only little capital required. Address H P 224, Tribune.

JUST south of Homewood—East of Ill. Central Suburban Service; 4 acre estate; 300 feet of main paved highway; no assmts.; low taxes; bus line 1 block. Price $975; $200 cash, $10 monthly. Address H M 147, Tribune.

160 A. FARM—3 mi. south of Monee, 4 mi. east of Peotone; a good farm in a good farming district; elec.; fair improvement; stone road; widow. Terms. $95 an acre. Write or call Grover C. Elmore, 177th and Oak Park-av., Tinley Park, Ill.

4 ACRE FARM, $1,150.

Rich fine soil; short distance to Dixie-highway bus transp. Ideal for chicken or truck farm. $250 cash, $15 mo. handles. ADDRESS S H 413, TRIBUNE.

5 ACRE FARMS, $750.

Good land; L. C. trans.; Will County; low taxes; hard rds.; ideal pltry. and vegetables; $50 dn., $10 mo. Call Pro. 1139.

9 ACS.—Near Lemont; 1-7 rm. brk. and 1-3 rm. frame residence; beautiful garden; 100 apple trees; densely wooded picnic grove. $15,500. Van Buren 4770.

147 ACS.—Nr. Rock River. Small hse. Good barn. Total price $5,000; $1,250 dn. See this. Address X G 493, Tribune.

Indiana.

180 A. ELK. level land—In crops; 20 a. tim.; run. water for stock; gd. 6 rm. hse.; barn 32x60; cem. silo; dble. crib; etc.; pr. $37.50 a.; g. tm. Address T F 94, Tribune.

3 ACS. good land—Orchard; 6 rm. hse.; bath; elec.; lge. pltry. hse.; priced $2,300; terms. Address X G 494, Tribune.

Indiana.

160 ACRE modern dairy farm; electric throughout; 40 mi. south of Chicago on U. S. highway 41; 2 mi. north of Lowell, Ind.; all modern equipment; 2 homes. Apply to owner, Wm. T. Schulte, Lowell, Ind., or Al's Body Shop, Gary, Ind. Tms. reas.

ON transportation, one hour Chicago — 3½ acre farm; partly wooded; ideal for chickens; near school, church, stores; $100 dn., balance easy terms to responsible party. ADDRESS T L 209, TRIBUNE.

80 A.—GOOD buildings; hard road, electricity available; one mile town; $6,500. 5 A. tracts; $250; terms. A. L. Jensen, Wheatfield, Ind.

Iowa.

120 ACRES—Modern home, 4 barns, silo, large tile hoghouse, other out bldgs., 5 gd. wells, new fences; all bldgs. extra good shape, well painted. One of best farms in Iowa; edge of town. Low taxes. Owner Gale Dooley, Birmingham, Ia.

Michigan.

7 ACS.—With 185 ft. frontage on large, beaut. lake; s. w. Mich.; nicely wooded; nearly new 5 rm. bung.; el. lts.; all furnished; garage; scenic section; real barg.; $4,250, ½ cash. Address H P 165, Tribune.

600 ACRES—½ cleared; hse., new barn; timber; river, $6,000; $1,000 cash; $300 yrly. ERWIN TINNEY CO., Fremont, Mich.

40 A.—Complete bldg.; elec.; team; 3 cows.; tools; woodlt., stream; near town, S. Mich. $3,000, pt. cash. Boessler, 140 S. Dearborn.

Wisconsin.

RAILROAD land grant lands, $4 to $5 per acre, for good farm land adapted for dairying, live stock, and grains; good roads, water, town and markets. Send for booklet No. 5. S. S. Clair, Land Dept., Soo Line, Minneapolis, Minnesota.

FOR sale—A choice 49 acre truck farm, 30 acres of muck soil excellent for growing celery, onions, radishes, or any other vegetables. Joseph T. Broesch, Route 4, Box 30, Kenosha, Wisconsin.

73 ACRES—With complete, modern dairy plant, incl. pasteurizing equipment; milk routes in Racine; all new buildings. Average $1,200 monthly income. Owner retiring. Box 163, R. R. 1, Sturtevant, Wis.

INDEPENDENCE, security, freedom for sale! Big 64-page midwest farm catalog, free. United, 7-ED South Dearborn. State 7975.

Miscellaneous.

FARMS!—Big free catalog, 1,384 bargains many states. STROUT REALTY, 7-J S. Dearborn-st., Chicago. State 7975.

NEW YORK BOND TRANSACTIONS

BOND AVERAGES

[Compiled by the Associated Press.]

	20 rails.	10 indust.	10 util.	10 fgn.
Net change	—0.3	—0.1	—0.1	—0.1
Monday	61.9	103.5	96.1	49.4
Previous day	62.1	103.6	96.2	49.5
Month ago	61.4	103.5	95.5	49.0
Year ago	63.8	104.8	102.1	46.8
1942 high	65.6	103.7	100.6	49.6
1942 low	59.4	102.6	93.6	41.5
1941 high	66.5	105.4	102.2	51.4
1941 low	58.3	102.9	98.9	38.0

10 LOW YIELD BONDS.

Monday	112.5	1942 high	113.1
Previous day	112.5	1942 low	111.7
Month ago	112.3	1941 high	115.1
Year ago	114.3	1941 low	112.1

NEW YORK CITY BONDS.

Sales, thous.		High.	Low.	Close.	Net chge.
2	N Y City 3s '80	102½	102½	102½	+ ⅛

DOMESTIC.

5	Allegh 5s '44 mod	83	83	83	— ¼
2	do 5s '49 mod	72	71⅞	71¾	+ ⅛
2	AllisCha cv 4s'52	108	108	108	....
24	Am&ForP 5s 2030	66⅝	66¼	66¼	....
1	AmIGCh 5½s'49	102½	102½	102½	....
8	Am T&T 3¼s'61	107⅝	107⅝	107¾	+ ¼
10	do 3s '56	107⅛	107	107⅛	+ ⅛
14	AmTobacco 3s'62	100⅝	100⅝	100⅝	....
9	Arm Del 4s '57	105½	105½	105½	— ⅜
16	do 4s '55	105⅝	105⅝	105⅝	....
3	AT&SF 4s '95	111½	111⅛	111½	+ ⅛
4	do aj 4s '95 st	90¾	90¾	90¼	— ½
25	do 4½s C-A '62	111⅛	111⅛	111½	+ ¼
4	††Atl&Birm 4s'33	27	26⅞	27	....
6	A C Line 1st 4s'52	80¼	80¼	80¼	+ ⅛
10	do clt 4s '52	67⅜	67¼	67⅜	....
15	do 4½s '64	62⅜	62	62	....
25	do 5s '45	101	100⅞	100⅞	+ ⅛
2	AtlGu&WI 5s'59	100¼	100	100	+ ⅛
12	Atl Refin 3s '53	104¼	104¼	104¼	+ ⅜
5	B&Olst mtg 4½s	58⅝	58	58	— ¼
6	do '95 st A	27	26⅞	27	— ⅛
25	do '95 st C	30½	30⅛	30½	....
6	do 2000 st D	26⅝	26⅝	26⅝	....
1	do '96 st F	26⅝	26⅝	26⅝	....
53	do cv '60 st	22½	22¼	22½	+ ¼
15	do 4s '48	56⅝	56⅝	56⅝	— ⅛
25	do PLE-WVa5s1st	49¼	49	49	....
10	do S W '50 st	38	37⅝	37⅝	— 1⅛
4	do T C 4s '59	45½	45½	45½	....
5	Bang&Ar cn 4s'51	57	57	57	+ ½
3	do 5s '43	99⅝	99⅝	99⅝	....
2	Beth Stl 3s '60	100⅞	100⅞	100⅞	+ ⅛
2	‡Bost&Me 4½s'70	34¾	34½	34¾	....
1	Bkly Edis 3½s'66	108½	108½	108½	....
10	BklyUGas 5s'45	103	103¼	103	....
6	Buf R&P '57 st	34½	34½	34½	— ½
10	Can Nat 5s'69Oct	111¾	111¾	111¾	....
3	Can N R 4½s'56	109½	109½	109½	+ ⅛
1	do 4½s '57	108⅜	108⅜	108⅜	+ ⅛
22	Can Pas 5s '54	94	93¾	94	+ ⅛
2	do 4½s '46	97⅝	97⅝	97⅝	+ ⅛
2	do 4s perp	70¼	70¼	70¼	+ ⅛
1	Celotex 4½s'47ww	98⅝	98⅝	98⅝	+ ⅛
7	††CenofGacn5s'45	16¼	16¼	16¼	— ⅛
5	††Cen N E 4s '61	63	63	63	— 1⅜
3	CenNY P 3¾s'62	108⅝	108	108½	....
13	Cen Pac 5s '60	53⅜	53¼	53½	+ ⅜
93	do 1st 4s '49	74⅛	73⅜	73⅝	+ ⅜
3	††Cen RRNJ5s'87	18	17⅝	18	....
7	†do 4s '87	16½	16½	16½	+ ¼
3	C P-F[38]4¾s'50	103½	103½	103½	— ¼
5	C&O 4½s '92	129	129	129	+ ¼
4	do 3½s '96 D	102	101⅞	101⅞	....
9	do rfg 3½s'96E	102¼	102	102	....
7	†Chi-Alton 3s'49	20¼	20	20	....
6	CB&Q rfg 5s'71A	72⅜	72¼	72½	+ ⅛
6	do 4½s '77	94	94	94	....
42	do 4s Ill '49	93½	93¼	93½	— ¼
14	do 3½s Ill '49	88⅝	88⅜	88⅝	+ ⅛
6	‡Chi-E Ill inc'97	25¼	25	25¼	+ ⅛
7	‡CGW inc4½s2038	35	34½	34½	— ¼
2	do 4s '88	65	65	65	....
31	†CMSP-P 5s '75	13⅞	13¾	13⅝	— ⅛
25	†CM aj 5s 2000	2¼	2¼	2¼	....
5	†CM-SP 4½s'89E	39	38⅞	39	....
15	†do gen 4s '89	37	36⅝	37	— ¼
3	†C-NW rfs5s2037	19⅝	19⅝	19⅝	+ ⅛
25	†do 4¾s '87	29	28⅞	29	— ⅛
46	†do cv 4¾s '49	1½	1½	1½	— ⅛
5	†do gn 4½s '87	29	29	29	....
4	†do 4s '87	28¼	28¼	28¼	....
3	†do 3½s '87	27½	27½	27½	....
1	†Chi Ry 5s'27	51	51	51	....
19	††CRI-P 4½s'52A	15¼	15¼	15¼	— ¼
11	†do 4s '88	25¼	25¼	25¼	— ¼
57	†do rfs 4s '34	14⅜	14¼	14¼	— ⅛
17	Ch-W Ind 4¼s'62	97¾	97	97	— ¾
3	do 4s '52	94	94	94	— ¼
15	CCC&StL 4½s'77	45	44⅝	44⅝	— ⅜
1	do gen 4s '93	68⅝	68⅝	68⅝	— ⅜
41	ClevShL 4½s '61	63⅝	63⅜	63⅝	— ⅛
4	ClevUnTm 5½s'72	76½	76¼	76¼	— 1
1	do 5s '73	64¼	64¼	64¼	— ¼
3	do 4½s '77 C	60	60	60	....
19	†Col&So 4½s '80	21¾	21¾	21⅝	+ ⅛
3	ColumbGas'52Apr	94½	94	94¼	— ⅜
67	do 5s '52 May	94¼	94	94	+ ⅛
15	do 5s '61	92	91⅝	91⅝	— ⅜
1	ComEd cv3½s'58	108⅜	108⅜	108⅜	— ⅜
3	do 3¼s '78	106⅛	106⅛	106⅛	— ⅛
3	do 3½s '56	105⅜	105⅜	105⅜	+ ⅛
3	ConOil cv3¼s'51	103½	103⅜	103½	+ ⅛
2	ConsCoal 5s '60	90	90	90	— ⅛
10	Cons Pw 3½s'65	109	109	109	+ ⅛
1	do 3¼s '66	107¼	107¼	107½	....
5	Crane 4¼s '60	84	100¾	100¾	....
1	Cruc Stl 3¼s '55	92¼	92¼	92¼	+ ¼
2	†CubaNR 5½s'42	31½	31½	31½	— ⅜
9	†do 5½s '42 ret	28½	28½	28½	....
2	†Cuba R R 4s'46	33⅜	33⅜	33⅜	— ⅜
6	†do 5s '52	35	35	35	+ ⅛
9	Curtis Pub 3s'55	91	90⅜	91	+ 1
22	Del&Hud rfs4s'43	56¼	56	56	— ⅜
9	††D&GR 4½s '36	18½	18½	18½	....
16	†do 4s '36	18¾	18⅝	18¾	+ ⅛
5	†D&GRWest 5s'55	2⅞	2⅞	2⅞	....
10	†do 5s '55 ad	1¾	1¾	1¾	....
12	†do 5s '78	15⅝	15⅛	15½	— ⅛
1	DetTTun 4½s '61	83	83	83	— 1⅞
9	Dow Ch 2½s '50	102⅜	102⅜	102⅜	....
1	ETenV&Gcn 5s'56	100¼	100¼	100¼	— ⅛
8	‡Erie 4½s 2015	49½	49¼	49¼	— ⅛
7	do 4s '95	90⅝	90⅝	90⅝	....
2	Firest T&R 3s'61	98⅛	98⅛	98⅛	— ⅛
15	†FlaECoast 5s'74	14⅞	14⅜	14⅞	— ⅛
13	†do 5s '74 ct	15½	15½	15½	+ ⅛
8	do 4½s '59	72½	72	72½	+ 1½
20	GenStl5½s'49	95¾	95¼	95½	— ⅛
1	†G&Ala cn 5s'45	15	15	15	....
5	††GaCar&N 6s'34	29	29	29	+ ⅜
1	Goodrich 4¼s'56	105	105	105	— ⅛
3	Gt N R 5½s'52	100	100	100	....
5	do 5s '73	80⅝	80⅝	80⅝	— ⅛
1	do 4¼s '77 E	79¾	79¼	79¼	— ⅛
10	do 4s '46 G	94½	94¼	94½	....
35	do 4s '46 H	93½	93	93½	+ ⅛
11	do 3½s '67	73	72½	73	+ ⅛
10	†G B&W deb B	8¾	8⅜	8⅝	— ⅛
4	†Gu M&O inc2015	50½	50½	50½	+ ⅛
1	Gulf S Ut 3½s'69	110½	110¼	110½	....
4	†Har R&P 4s '54	80	80	80	....
7	Hud Coal 5s '62A	40⅞	40⅜	40⅞	+ ⅛
29	Hud&M rfg 5s'57	43¾	43¾	43½	....
29	do inc 5s '57	17⅞	17⅝	17⅞	....
2	Ill Bell T 2¾s'81	101⅞	101⅝	101⅝	+ ⅛
1	Ill Cen 4s '52	47½	47½	47½	....
9	do 4s '53	44½	44¼	44½	+ ⅛
4	do rfg 4s '55	44¾	44¾	44¾	....
4	do 4s '66	44¾	44¾	44¾	....
4	do 4½s '66	43½	43¼	43½	....
4	do 5s '55	53⅜	53⅜	53⅜	....
12	ICCSL&NO5s'63A	48	47⅞	48	....
2	do 4½s '63	43½	43½	43½	....
2	Inland Stl 3s'61	103⅛	103⅛	103⅛	+ ⅛
11	Int Hyd Elcv6s'44	29¾	29½	29¾	+ ¼
1	Int Paper 6s'55	105	105	105	+ ¼
10	Int R C Am5s'72	96	96	96	....
35	Int T&T 4½s'52	57	56⅜	56¾	+ ⅛
43	do 5s '55	56⅝	56⅛	56⅜	+ ⅛
3	JamesF&Cbnd 4s'50	46¼	46¼	46¼	+ ⅛
31	†KCFtS&Mem4s'36	50	49⅝	50	+ ⅛
3	†do 4s '36 ct	48⅜	48⅜	48⅞	+ ⅜
9	K C South 3s'50	60⅜	59⅞	60⅛	+ ⅛
3	Lac Gas 5½s '53	84¼	84¼	84¼	— ⅜
2	LS&MS 3½s '97	78¾	78¾	78¾	+ ⅛
10	LehC&N 4½s'54A	74	74	74	....
3	do 4½s '54 C	71	71	71	....
2	LehVyHTm 5s '54	44½	44½	44½	+ ⅛
4	LehVyNY 4½s'50	49½	49½	49½	+ ½
2	Leh Vy 5s2003 st	36¼	36⅛	36¼	— ⅛
7	do 4½s 2003 st	31½	31¼	31½	+ ⅜
27	do 4s 2003 st	29½	29¼	29½	....
3	do Term 5s '51	57⅜	57¼	57¼	+ 1
4	LibMcN L 4s'55	105½	105½	105½	....
12	LiggettM 5s '51	122½	122¼	122¼	....
5	Long Isl rfs4s'49	97	96⅞	97	+ ⅛
6	Lorillard 5s '51	120¼	120¼	120½	+ ⅛
1	Louis Ark 5s '69	79½	79½	79½	— ⅜
5	Lou&N 4½s 2003	91½	91½	91½	....
3	do 4s '60 B	108⅛	108⅛	108⅛	+ ⅛
2	LouNSoJtM 4s'52	89	89	89	+ ½
2	ManatiSug4s '57	49	49	49	....
2	ManSt&Shvds'47 st	99	99	99	+ ½
1	Mkt St Ry5s'45st	89	89	89	....
19	†Mil SprtNW.s'47	27¼	27¼	27½	— ⅛
3	‡‡MSPSSMg5s'38	13⅝	13⅜	13⅝	— ⅜
8	‡do cn 4s '38	13⅜	13⅛	13⅜	+ ⅛
6	M-K-Tex 5s '62A	34¼	34¼	34¼	— 1
25	†do aj 5s '67	17	17	17	....
1	do 4½s '78	30⅜	30⅜	30⅜	— ⅛
9	do 1st 4s '90	40¾	40¼	40¼	....
4	do 4s '62B	29½	29¼	29¼	— ⅛
15	†Mo Pac 5s '65A	30	30	30	+ ⅛
10	†do 5s '77	30¼	30	30¼	....
20	†do 5s '81	30⅛	30	30⅛	....
17	†do gen 4s '75	3¼	3¼	3⅛	....
5	Moh Mal 4s '91	46½	46½	46½	— 1
2	MonWPPSv6s'65	108	108	108	....
11	MontPw 3¼s '66	104⅝	104⅝	104¾	+ ⅛
1	Mor Essex 5s '55	38	38	38	— ⅜
5	do 4½s '55	34½	34¼	34½	— ⅛
3	do 3½s 2000	35⅝	35½	35⅝	....
1	Mnt StTT3¼s'68	109	109	109	— ⅛
6	Nat Dry 3¼s'60	104½	104¼	104½	....
2	Nat Dist 3¼s '49	99⅝	99⅝	99¾	+ ⅛
7	Nat Stl 2¾ '65	103¼	103⅛	103¼	....
1	NOPb8r 5s '55B	107⅛	107⅛	107½	+ ⅛
8	NOrlTerm 4s '53	75½	75¼	75½	+ ⅛
2	†NOTex-M5s '54B	48	47⅝	48	....
4	†do 5s B '54 ct	45	45	45	....
2	NY&Put 4s '93	41¼	41	41	— ¼
41	NYCrfg 5s 2013	50⅞	50½	50⅝	....
59	do 4½s 2013 A	45⅝	45⅝	45½	— ¼
3	do cn 4s '98	48⅝	48⅝	48⅝	....
3	do 3½s '46	94⅜	94⅜	94⅜	+ ⅛
30	do cv 3¼s '52	56½	56¼	56¼	+ ⅛
5	NYC&HR 3½s'97	71½	71½	71½	....
8	NYCLaSh 3½s'98	51	50⅞	51	....
2	NYCMiC 3½s '98	47¼	47¼	47½	+ ⅜
2	NYC&StL 6s '50	99⅞	99⅝	99⅞	....
7	do 5½s '74 A	76⅝	76⅜	76⅝	+ ⅜
42	do 4½s '78	62¼	62	62¼	....
5	NYCon 3½s	65.100	100	100	— ⅛
3	NYDockCo 4s '51	63	63	63	+ ¼
1	NYGEIH-P 4s'49	111¾	111¾	111¾	....
39	†NYNH-Hcv6s'48	43	42⅝	42¾	— ¼
27	†do 4½s '67	39¼	39⅛	39⅛	— ⅜

Monday, Aug. 10, 1942.

Sales today, par value..... $3,734,000 Total sales 1942 to date.. $1,268,551,600
Year ago..... 4,652,600 Total sales 1941 to date.. 1,337,479,875

UNITED STATES GOVERNMENT SECURITIES.

[Over the counter quotations furnished by C. F. Childs & Co.]

TREASURY BONDS.

Issue—	Closing asked price.	Yield to option date.	Yield to corp. after taxes.	Net change.	—Yield— 1942 range— High.	Low.
3½s, Jun. 15, 1947-1943	102.8	.69	.55*	....	.73	.34
3½s, Oct. 15, 1945-1943	102.26	.84	.66*	....	.89	.50
3½s, Apr. 15, 1946-1944	103.28	.92	.73*	....	.97	.67
4s, Dec. 15, 1954-1944	106.31	.98	.77*	— 1/32	1.05	.83
2½s, Sep. 15, 1947-1945	105.9	1.01	.80*	....	1.08	.90
2½s, Dec. 15, 1945	104.31	.98	.77*	....	1.05	.86
3½s, Mar. 15, 1956-1946	108.31	1.19	.94*	....	1.27	1.06
3s, Jun. 15, 1948-1946	106.29	1.16	.92*	....	1.22	1.02
3½s, Jun. 15, 1949-1946	107.10	1.17	.92*	....	1.22	1.05
4¼s, Oct. 15, 1952-1947	114.26	1.28	1.01*	— 1/32	1.54	1.25
2s, Dec. 15, 1947	104.12	1.16	.92*	....	1.39	1.08
2s, Mar. 15, 1950-1948	101.1	1.80	.99†	....	1.83	1.64
2¾s, Mar. 15, 1951-1948	107.11	1.38	1.09*	....	1.62	1.32
2½s, Sep. 15, 1948	106.26	1.33	1.05*	+ 1/32	1.53	1.29
2s, Dec. 15, 1950-1948	104.11	1.29	1.02*	+ 1/32	1.45	1.21
2s, Jun. 15, 1951-1949	100.9	1.96	1.08†	....	1.96	1.80
2s, Sep. 15, 1951-1949	100.7	1.97	1.08†	....	1.97	1.89
2s, Dec. 15, 1951-1949	100.5	1.98	1.09†	....	1.98	1.97
3½s, Dec. 15, 1952-1949	110.17	1.60	1.26*	....	1.85	1.57
2½s, Dec. 15, 1953-1949	106.14	1.57	1.24*	+ 2/32	1.82	1.53
2½s, Sep. 15, 1952-1950	106.24	1.61	1.27*	+ 2/32	1.85	1.58
2s, Jun. 15, 1954-1951	108.15	1.71	1.35*	....	1.93	1.67
2s, Dec. 15, 1955-1951	100.3	1.99	1.09†	+ 1/32	2.00	1.90
2½s, Mar. 15, 1954-1952	103.25	2.07	1.14†	+ 1/32	2.18	2.01
2¼s, Jun. 15, 1955-1952	101.5	2.12	1.17†	+ 1/32	2.19	2.05
2s, Jun. 15, 1955-1953	103.12	1.66	1.31*	....	1.79	1.59
2¼s, Jun. 15, 1956-1954	105.10	1.75	1.38*	....	1.94	1.73
2⅞s, Mar. 15, 1960-1955	110.7	1.95	1.54*	....	2.16	1.93
2½s, Mar. 15, 1958-1956	103.1	2.24	1.23†	— 1/32	2.33	2.21
2⅜s, Sep. 15, 1959-1956	109.15	1.97	1.56*	....	2.16	1.94
2⅝s, Jun. 15, 1963-1958	109.23	2.03	1.60*	+ 1/32	2.20	2.01
2⅜s, Dec. 15, 1966-1960	110.7	2.07	1.

HELP WANTED—MEN.

Stores and Offices.

ASST. CREDIT MGR.

Here's an excellent opportunity for young man draft exempt who is looking for a future with a growing concern. Preferably one with some credit and collection experience. See Harry Smith at 37 E. Madison.

ASST. COST ACCOUNTANT

MALE OR FEMALE.

For brass goods manufacturer: must have some experience in estimating production costs on new work. Steady employment: state age, experience, salary and draft status. Address S J 163, Tribune.

AUDITORS—Men to train as casualty auditors. Draft exempt. Excellent opportunity. Address S F 389, Tribune.

AUTO ACCESSORY SALESMEN—With some exp.; splendid opportunity for future progress with live chain organization; salary and commission. Lawndale 7000 for appt.

BOOKKEEPER—Male; national advertising firm; preferably accounting student with some experience. Give age, experience, marital status, draft classification and other particulars, including salary expected, in own handwriting. ADDRESS L A 271, TRIBUNE.

BOOKKEEPER-accountant—25-35 yrs.; state age, exper., draft status, salary expected; fine opportunity for right man. Address S H 394, Tribune.

BOOKKEEPER-TYPIST—Exp. double entry, prefer man with truck line exp. State age, nationality, salary; references. Address X F 342, Tribune.

CLERK—Experienced time keeping and cost work; large machinery manufacturer; near loop. State age, references, and salary desired. Address S J 170, Tribune.

CLERK—All around man; combination liquor store and bar; must drive; steady; So. Side. 1552 W. 69th.

CLERK—Genl. work in tavern and liquor store. Apply after 6 p. m. 2535 W. North.

COLLECTION Agency Telephone Man—Some corres. exp. Rm. 301, 189 W. Madison.

Credit Man, Experienced

NATIONAL CREDIT CLOTHING
YARDS 6660. COHEN.

DELICATESSEN CLERK—GOOD PAY. 3756 N. HALSTED.

DELCATESSEN and liquor clerk—Exp.; good salary. 4046½ Sheridan-rd.

DELIVERY and stock room man—21 or over; for liquor store. Irving 0255.

DISBURSEMENT CLERK

For progressive packing house; accounting training and bookkeeping experience necessary. Opportunity for capable young man. Perry Food Products Co., 1400 W. 46th-st.

EXPEDITER—Purchasing dept. exp.; must have full knowledge of priorities; married; use own auto; $40 week and car allowance. Apply Haber Screw Machine Products Co., 900 W. North-av., 2d floor.

FRUIT man to take charge of produce dept. in food mart—Only experienced, capable to show increase need apply. Salary and commission. Bittersweet 3070.

FURNITURE salesman—Expd.; steady work; fine oppor. Barker Furniture Co., 3415 Michigan-av., Indiana Harbor, Ind.

GROCERY clerk—Fruit-vegetable exper. Good pay. Call aft. 7:30 p. m. Rog. Pk. 0630.

GROCERY clerk—Expd., apply 4000 S. Ellis-av. Royal Blue Store.

HARDWARE clerk—Retail, northwest side; state age, salary, and experience. Address T Y 249, Tribune.

HARDWARE clerk—Expd. Good salary. 401 S. Halsted-street. Haymarket 2012.

LEADING Meat and Food processing company in Chicago offers for advancement and permanent employment for candidates qualified as CHECKERS—Prefer packing house experience.
MESSENGER BOYS—18 to 19 yrs high school graduates.
CLERKS—Under 40, draft exempt.
Send complete summary of experience, education, and personal data in first letter. All replies handled in confidence. Address S K 518, Tribune.

LOAN MANAGER.
Expd. loan mgr. wanted for salary and chattel loan office in nearby state. Legal territory. Salary open. Give all information in first letter and enclose photo if possible. All replies held in strict confidence and interviews will be arranged in Chicago. Address E D 23, Tribune.

MAN or boy to work in shipping room—$18-$20 to start. Regina Knit Sportswear, 310 W. Adams.

MAN—Middle aged, with store experience, as counter salesman in wholesale cheese. Address T N 496, Tribune.

MAN—Expd. shipping clerk; 60c per hr. plus overtime. 501 Plymouth-ct., Rm. 301.

MAN—For all around work in liquor store; exp. preferred. 2822 Milwaukee.

MEN—Two men will be trained for good positions with hotel chain; experience unnecessary; good starting salary; quick promotion for hard workers. See Mr. Stekoll, Stratford Hotel, 4131 Sheridan-road.

MEN—Young; must be neat; exper. unnec.; for sales dept. of natl. publisher; $100 month guarid. 440 S. Dearborn. Rm. 1330.

MEN—Exp.; who have worked in retail fruit stores. Apply 550 W. North-av.

NIGHT auditor—Large North Side hotel; thoroughly expd. with NCR machine; capable taking charge. State age, experience, salary. Address S K 155, Tribune.

NIGHT man—Also day men. Produce dept. Apply bet. 6:30-7:30 p. m. 6520 S. Cicero.

PACKERS

Part time work for experienced packers. May lead to permanent work. Apply Employment Office, 9:30 a. m. until noon.
WIEBOLDT'S
Ashland, Monroe, and Ogden

PACKER and stockroom man; permanent. 630 S. Wabash.

PACKER—Must be drug expd.; 35 years old; $25. Steady. Address X G 142, Tribune.

PORTER—Exp. Apply between 11-1. SCHLOSSER'S BAKERIES, 4822 Lincoln-av.

PURCHASING AGENT

with experience in machine tool or industrial machinery line; good opportunity for permanent postwar connection. Address X F 567, Tribune.

RATE CLERK and BILLER—[Combination]. Motor transportation. Address T X 249, Tribune.

RECEIVING clerk—Familiar machine shop supplies. H. C. EVANS & CO., 1528 W. ADAMS.

SALES CLERKS

Hardware, sporting goods, wall paper, paints. Apply to Mrs. M. Smith after 10 a. m., retail store.
MAIN FLOOR.
MONTGOMERY WARD
619 W. CHICAGO-AV.

SALESMEN—Retail auto accessory store. Good salary. Call at once.
2001 S. State-st.

SALESMEN
Experienced in shoes and men's furnishings; middle aged; steady position. Mark's Department Store, 957 Wellington.

SALESMAN—Expd. in custom shirt and haberdashery for high class men's shop. A. Sulka & Co., 6 S. Michigan.

SEVERAL young men—18-20, pref. high sch. grads., for various depts. of wholesale house. No exp. req. Good advancement for those qualified. Give full details, stating minimum starting wage desired. ADDRESS S L 151, TRIBUNE.

SHIPPING clerk and stock room man—With general parts exp. preferred. Any age, draft exempt. Phone Mr. Kreuzinger, Sup. 7053 until 6 p. m.

SHIPPING clerk—White; young; good pay. Oriental Importing Co., Wabash 9559.

STENOGRAPHER—With at least 6 mos.' experience. Would consider bright beginner. Must be able to transcribe accurately. State sal. expected and religion. Address S K 517, Tribune.

STOCK BOYS

Intelligent, neat appearing boys; experience unnecessary. Apply Personnel Dept., 8th floor. The Hub, Henry C. Lytton & Sons.

STOCK CLERKS.
Young men for stock work; permanent training for retail sales men's wear; opportunity for advancement. Apply 9 a. m. Bedford Shirt Co., 81 W. Van Buren, R. 202.

STORE MANAGER AND SALESMEN.
Steady; expd.; for men's hat stores. 1443 Milwaukee-av.

TABULATING OPERATOR

Experienced on I. B. M.; for manufacturing concern. Splendid opportunity. State age, experience, training, draft status, and salary desired. ADDRESS S J 557, TRIBUNE.

TRAFFIC man—Position in general office of a class A motor carrier located in eastern Illinois. Grand opportunity for rapid advancement. In reply give experience, starting salary and selective service status. Address E D 26, Tribune.

YOUNG man—To wait on laundry office trade; must be neat, steady work; good wages. Address X F 383, Tribune.

Executives and Managers.

Executive Cost Accountant

to supervise cost dept. of newly organized aeronautical division in Chicago of nationally established manufacturer of electrical products. Position requires extensive experience in mfg. costs and operating procedure; excellent opportunity. Please give full details, your qualifications, and salary requirements. Address S K 131, Tribune.

SHOE STORE MANAGERS

with managerial experience or qualifications to manage Women's Novelty Shoe Stores in Illinois and Wisconsin. Men selected must have good employment record and be able to furnish satisfactory references. Call Stanley Olshwanger, Randolph 7515, any time Wednesday.

CREDIT MANAGER.
Large brewery. State experience in detail. ADDRESS S H 398, TRIBUNE.

HELP WANTED—MEN.

Boys.

YOUNG man—Knowledge of typing desirable. Handle shipping and stock in publisher's branch office. Permanent position and excellent opportunity for one ambitious to learn operation of branch office. Weekly salary $15 start. High school graduate. Room 1325, 188 W. Randolph.

BOYS 16 TO 19 YRS.

WITH OR WITHOUT BICYCLES.
PERMANENT EMPLOYMENT.
Bring birth record and social sec. number. Apply 417 S. La Salle-street.

BOY—Age 17-20; steady job and good opportunity with S. W. Side mfr.; nights; good salary; quick advancement; give age, educ., height, weight and phone. ADDRESS S K 51, TRIBUNE.

BOY—White; to work days in drug store. 7:30-5:00 p. m. No Sat. or Sun. Gd. position for boy who goes to nite school. 7201 Exchange. Reg. 2120.

ALERT, 18 yrs. or older, to learn interesting work; 48 hrs. wk.; good pay. Apply 9-12 THE GLORIFIED HAMBURGER, ROOM 820, 307 N. MICHIGAN.

BOYS

No experience necessary. Call 2001 South State-street.

HIGH school graduate—For electrical contractor's office; state drafting experience. Address X H 362, Tribune.

BAGGER and checker—Dry cleaning dept. exp.; good sal. Iralson's, 4244 Cottage Grove-avenue.

ERRAND boy—17 to 19; neat appearing; 40 hr. wk.; no Sat. work; gd. opportunity to learn trade. Address S F 384, Tribune.

BOYS—Colored; no experience necessary; good pay; steady. American Laundry, 925 S. California.

BOY—White; 17-20; good driver. Salary, board, rm. Pref. out of town boy. Draft exempt. Call 9 to 3. 4246 Lincoln-av.

BOY—17-19, with driver's license, to learn dental supply business. 4753 Broadway, Room 630.

OFFICE BOY—17 to 19; for office clerical work and mail. Metal Specialties Mfg. Co., 3200 Carroll-avenue.

BOY—White, to pack and ship parcel post packages; sal. $14 and overtime; bring refs. S M & R Co., Inc., 115 S. Market.

YOUNG boy—General clerical wk., north side. State age, nationality and salary. ADDRESS T X 246, TRIBUNE.

DELIVERY boy—White; 21 or over; for liquor store. 8207 Cottage Grove.

OFFICE and errand boy—Neat appearance. Permanent. 501 Plymouth-court, 1st floor.

ERRAND boy—White; neat; to learn fur business. Apply A. J. Blatte, 36 S. State-st.

BOY—For stockroom work; age 17-18. Edw. Don & Co., 2213 S. La Salle.

BOYS—To learn decal work. Start $16. 5th floor, 234 S. Wells-st.

CLERK—18-20 yrs.; to sell general mdse. in retail store; $21.50 wkly. 4622 W. Cermak.

BOYS [2]—With cars or bicycles, for deliveries. Solomon Drugs, 1121 N. State.

DELIVERY BOY—Over 21; drive car; liquor store; 9441 S. Ashland. Beverley 7859.

BOY—Some exp., to learn bakery trade. 5048 FULLERTON-AV.

Professions and Trades.

AID THE ARMY

Help us build the equipment that will make our armies victorious.

TOOL MAKERS
DIE MAKERS
TOOL DESIGNERS
EQUIPMT. DESIGNERS
PLANT LAYOUT MEN
MACHINE REPAIRMEN
TIME STUDY ENGRS.
Experienced on machine operations only.
TOOL INSPECTORS
TOOL ROOM
MACHINISTS

All men who have had experience on any of the various machines in tool and die work.

AUTO. SCREW MACH.
& WARNER SWASEY
POTTER & JOHNSON
BARBER COLEMAN
FELLOWS
Operators and setup men.

ALSO

Die Barbers, General and Railroad Machinists, and Millwrights.

Our plants are located in the Detroit area and we are paying TOP DETROIT WAGES. Records prove Detroit's prevailing wage scale is the highest in the country! Ample overtime, with one and a half times rate over 40 hours and double time for Sundays and Holidays. 100% WAR WORK! Good living conditions—rents were frozen as of, April 1, 1941 [over one year ago]!

You must produce citizenship or birth certificate proof and not be employed full time on high priority war work. All qualified applicants will be given personal interview and hired in Chicago.

Address E C 23, Tribune

AIRCRAFT ENGINEERS

The Goodyear Aircraft Corporation has openings for unlimited number of qualified men for aircraft work.

Tool Engineer
Senior Draftsmen
Structural Engineers
Design Layout Men
Plant Layout Engineers
Equipment Engineers
Loftsmen
Mechanical
Aeronautical
Civil and Sheet Metal
Process Engineers

EXPERIENCED OR RECENT GRADS. Persons now employed in prime defense industries will not be considered. American citizens only.

TELEPHONE TODAY, MR. BASS, SUPERIOR 4264, CHICAGO, BETWEEN THE HOURS OF 8:30 AND 10 A. M. AND 4:30 AND 6 P. M.

GOODYEAR AIRCRAFT CORP.
Akron, Ohio

ARCHITECTURAL DRAFTSMEN.
MECHANICAL ENGINEERS.
MECHANICAL DRAFTSMEN.
State age, exper. and salary expected. Address S H 464, Tribune.

ARTISTS—Who qual. work guar. on A. C. A. plan, 840 N. Michigan, R. 522, aft. 10 a. m.

HELP WANTED—MEN.

Professions and Trades.

ARTISTS, retouchers, and assemblers—Exp. in fashions, for progressive New York studio. Reply by letter. Give age, draft status, and salary expected. Whitaker Christenson, 660 Wabash, Chgo.

ASSEMBLERS

Experd. in mechanical assembly. Apply a 6540 South Lavergne-avenue.

ASSEMBLER and lathe hand—Experienced. VAUGHAN CO., 740 N. Franklin.

ASSISTANT foreman men's pant shop—Capable of teaching help. Apply Albert Given Mfg. Co., East Chicago, Ind.

ATTENDANTS—TOOL CRIB

Permanent positions for experienced men. Day work. 54 hours per week. J. J. Tourek Mfg. Co., 4701 W. 16th.

ATTENDANTS—White, for mental cases. Private sanatarium. Call Wilmette 1662 before 5 p. m. Experience not essential.

ATTENDANT—Able to grease; honest, reliable. Standard Service Station, 801 Addison. Buckingham 6525.

ATTENDANT—Male; expd. Apply North Shore Health Resort, Winnetka 211.

Automatic Screw Mach. Co.
Los Angeles, Calif.

OPERATORS—SET-UP MEN for Acme Gridley, New Britain Gridley and Davenport Automatics. 60 hrs. week. Top wages. Steady work.

Automatic Screw Mach. Co.
800 East Gage-av.
Los Angeles, Calif.

AUTO. SCREW MCH. OPRS.

Have Openings for Several Automatic Operators
Also Can Use a Few Automatic Setup Men
HURLEY MACHINE CO.
2145 S. 54TH-AV., CICERO.
Employment office op. 8 a.m. to 4:30 p.m. MONDAY THRU SATURDAY.

Auto. Screw Mach. Oper.

With some experience in setting up B & S, Davenport, or New Britain machines. Apply Chicago Flexible Shaft Co., 5600 Roosevelt-rd.

Automatic Screw Machine Operators

Operators and setup men; Brown & Sharpe; job shop experience; top wages and plenty of overtime; day and night work. ADDRESS S K 541, TRIBUNE.

AUTO MECHANIC

General Motors experience; permanent. Mr. La Plante, 5330 Irving Park-rd.

AUTOMOBILE MECHANICS

Steady work; experienced; good wages. Address S E 435, Tribune.

AUTO MECHANIC—A-1 to take over shop on comm. or salary and comm. basis. Can make $100 week; good trade; well equipped shop. Address S L 302, Tribune.

AUTO wrecker, torch man, experienced only, steady work, good pay. Sheffield Auto Parts, 2518 N. Sheffield. Lincoln 1432.

AUTO MECHANIC—Used car exp. Will pay top wages for top man. Are you the man? If so apply 1441 W. 69th-street.

AUTOMOBILE SIMONIZER [Colored]—Steady work, gd. pay. Apply ready for wk. 3939 W. WASHINGTON-BLVD.

AUTOMOBILE brake expert—Steady; good wages. See Art, 4948 S. Western.

AUTO WRECKERS AND HELPER. 1780 MILWAUKEE-AV.

AUTO GREASER—White; must be experienced. 3814 W. HARRISON.

AUTO painter and helpers—Junge Auto Body, 2934 Medill-av. Bru. 9063.

AUTO mechanic—Expd.; steady work. See Johnson, Nash Dealer, 3032 Lawrence-av.

AUTO mechanic—Exp.; good reference. 1808 S. State.

AUTO wrecker—White; expd. only. Greenleaf 8740, 125 Chicago-av., Evanston.

AUTOMOBILE greaser—Gd. pay; steady. Federal Super Service, 5925 W. North-av.

AUTO body and fender man. 5807 W. CHICAGO-AV.

AUTO mechanic—Used cars. Steady work. Call day or eve.. 7424 Stony Island-av.

AUTO MOTOR WASHER—Must be A1; top wages; steady work. 1441 W. 69th.

BAKELITE molder—Man; experienced; good salary. 4029 W. Kinzie.

BAKERS

1st and 2d hand, 8 hrs. work per day, good pay, ideal working conditions, references required. Schlosser's, 4822 Lincoln-av.

BAKER—All around man; good on cakes; highest wages paid; day work; start now. Moore's Bakery, 1602 Otto-blvd., Chicago Heights.

BAKER — Experienced; must operate Reel oven; state experience and salary expected. Address S K 126, Tribune.

BAKER—2nd hand on cakes; exp. in Jewish shop. 315 South Pulaski. Nev. 6951.

BAKER—SECOND HAND. 1613 MONTROSE. BUC. 6863.

BAKER'S helper—With exper. 5938 W. Chicago. Reliable person. Danegger's Bakeshop.

BAKER—All around man. Exp. 603 W. DIVISION.

BAKER'S helper—Young; exper.; no night work. 3139 Irving Park-rd.

BAKER—Good second hand, all around man. Apply 214 S. Cicero.

BAKER—EXPD. TO WORK ON BENCH. 4014 W. ARMITAGE.

BARBER—Good, steady job; short hours. 538 W. Adams.

BARBERS—Day or night; good opportunity. Lynch's, 5 N. Clark.

BENCH MAN—To assist baker at food commissary; must have some experience; not over 40; willing to work at night. O'CONNELL'S, 422 E. Grand-av.

BLACKSMITH'S Helper—Young man; expd. Brunner & Loy. 727 S. Jefferson.

BODY and fender man—Thoroly exp.; south side pref. Address G N 256, Tribune.

BODY AND FENDER MAN—A-1 steady job. Good salary. 4147 Roosevelt-rd.

BRAKE MAN—EXPERIENCED. 3100 N. KEDZIE-AV.

BROWN & SHARPE

SET-UP MEN
Also NEW BRITAIN
SET-UP MEN
Top Wages—Steady Jobs
Lots of Overtime—War Work
Choice of Day or Night Shift
Apply at Main Office
any weekday 7 a. m.-9 p. m.
except Sat., 7 a. m.-4:30 p. m.
SLOAN VALVE CO.
4300 W. Lake-st.

BUSHELMEN—Presser and fur finisher; steady job; good wages. 3105 Cermak.

BUTCHER—Reliable, to work in neighborhood store. WALTON Grocery and Market 4900 Walton-st., Austin 1796.

BUTCHER apprentice — Experienced; must speak Polish. 5402 Fullerton-av.

CABINET MAKER or carpenter—To repair store fixtures; must have experience; steady work. 608 N. Wells-st.

Candy Factory Workers

CANDY MAKING HELPERS AND LABORERS.
Bunte Brothers
3301 W. FRANKLIN-BLVD.

CANDY FACTORY

KISS MACHINE OPERATORS. CALL AT 212 W. ILLINOIS.

CANDY maker—Expd. only. Apply 1314 W. 74th-street.

CANDY makers—For hard goods and caramels. Flavour Candy Co., 314 W. Superior.

CAR wrecker and used parts man. Also general all around auto mechanic. Must have own tools. Steady work, good salary. Boulevard 0302.

CARPENTERS

Experienced sliding form concrete construction. Job vicinity Chicago. Send details to THE NICHOLSON COMPANY, 10 Rockefeller Plaza, New York City.

CAR WASHERS—Experienced; good pay. 7001 Stony Island-avenue.

CARPENTERS—Steady work; gd. pay. 5001 Cottage Grove.

CARVER—Machine operator; Salstrom or Minnesota; day work. 316 N. Laflin.

CASUALTY ENGINEER

Experienced in General Liability, Compensation, and Elevators. Inspecting in Chicago territory. In reply give particulars of past insurance experience. ADDRESS S J 435, TRIBUNE.

CIRCULAR FORM TOOL GRINDERS

Top wages. Only A1 men need apply. ADDRESS S L 109, TRIBUNE.

HELP WANTED—MEN.

Professions and Trades.

COIN MACHINE MECHANIC

Experienced on Rayolite guns; must know amplifiers; car necessary; salary $50. Address S L 112, Tribune.

COLORED MEN

Experienced poultry clerks and dressers. Stdy. and part time. Gd. pay. 311 E. 58th.

COLOR mixer—Non-union wall paper factory in the east needs color mixer. Better than union wages paid. Address E D 27, Tribune.

CORE MAKERS

Exp. in brass and aluminum. 4021 W. Kinzie-st.

COREMAKER FOREMAN
and coremakers fully exper'd. New company just starting; good opportunity. Address S H 389, Tribune.

CUTTER

Expd. on ladies' rayon underwear. Philip S. Bloom Co., 529 S. Franklin, 8th fl.

DENTAL TECHNICIANS—Plate polisher and plaster man. Dorner Dental Lab., 2956 Madison. Van. 4940.

DENTAL Mech.—Exp.; polishing, plaster work; advancement. 3166 Lincoln. R. 300A.

DESIGNERS

TOOLS—GAUGES—JIGS—FIXTURES. Quality Hardware and Machine Corp. 6349 N. CLARK-ST.

DESIGNER.
Man capable of designing forming tools, reamers, milling cutters and cams; perm. ADDRESS X F 398, TRIBUNE.

DIE MAKERS

for new die and repair work. Day and night work at $1.50 per hour. Ask for Mr. H. A. Gillstrom. Ceco Steel Products Corp., 5701 W. 26th-st.

DIE AND TOOL MAKERS

$1.45 per hour to start, plus overtime. EXCELSIOR TOOL AND DIE WORKS. 2331 W. 18TH-ST.

DIE MAKERS

Must be experd. Pay no object. Sheridan Electro Corp., 3243 So. State.

DIEMAKERS—1st class. Apply 355 N. Laflin 3d floor.

DRIVER—White, expd.; tow truck, late model cars. Rodi, 2424 Cottage Grove.

DROP forge die sinker—Experienced; for Pacific coast plant. Traveling allowances for permanent applicant. Address S K 551, Tribune.

DRY CLEANER—To take charge synthetic outfit and help build up cleaning business. 6340 S. Racine. Normal 7246.

Electric Welders—50

Exp. in steel plate construction. War industry workers need not apply. Apply U. S. EMPLOYMENT AGENCY. 423½ Fayette-st., Hammond, Ind.

ELECTRICAL motor repair man and winder, combination. Must be exp. Expert on A. C. and D. C. Near loop. State refs.; highest wages. Address S G 186, Tribune.

Embalmer—Funeral Director

Neat appearance. Gd. salary. Ph. Elgin 7760, between 9 A. M.-5 P. M.

ENGINEER stat.—With license; white; for industrial laundry; So. Side. Cal. 2777.

EXTERMINATOR.
State experience and salary expected. Steady work. Address S J 140, Tribune.

FLUFF rug weaver—Experienced. Call Atlantic 0175, between 8-11 a. m.

FOUNDRY HELP

For perm. mold castings. Exp. not ess. Will teach phys. fit men. Age no barrier. Apply 8 to 9 a. m. 400 E. Ohio

FRAME MAN

on bear. equipment; expert; good opportunity and right man. Consumer's Tire and Supply Co., Inc. 1142 W. Roosevelt-rd.

FURNITURE finisher—Expd. all around service man; steady work; good pay. Barker Furniture Co., 3415 Michigan-av., Indiana Harbor, Ind.

GARAGE.
ASSISTANT FOREMAN

Must live South. Married. References required. Also car washer. South Side. Apply Gateway Garage, 5630 Stony Island-avenue.

GAS station manager—Alert; capable in sales promotion work; live north. White. Apply Gateway Garage, 5630 Stony Island.

GAS attendant—Must have exper. Apply 3100 North Kedzie-avenue.

GAS sta. attendant—Exper. only; good pay, hours. 3300 N. Cicero-av. Avenue 6498.

GAS station attendant—Exp.; married man preferred. 9478 Ewing-av., Mr. Burcham.

GAS attendant—Exp; good sal. to right man. Call Jack, Kedzie 5461 aft. 8 a. m.

GAS STATION attendants—Must have exper. and good refs. Good pay. 6650 S. Park-av.

GAUGE MAKERS

60 HOUR WEEK. DAY OR NIGHT SHIFT. TOP WAGES AND BONUS TO EXPERIENCED MEN.
SEREN TOOL WORKS.
500 S. PEORIA

GAUGE-FIXTURE MAKERS

1st class only; highest wages. Master Machine & Tool Co., 925 W. North-av.

GEN'L office work—Must be capable, industrious. Some switchboard exp. See Mr. Spector, 3100 Lincoln av., 9 to 10:30 a. m.

GREASER-Washer—Good opening for A-1 man; reliable and expd. Waldron Standard Service, 6056 Ellis-av.

GREASER—EXPERIENCED; STEADY, GD. PAY. 3039 W. 63D-ST.

GRINDERS

Experienced operators on Hanchett or Blanchard surface grinders.
ILLINOIS GEAR & MACHINE CO.,
2108 N. NATCHEZ-AV.

GRINDER HANDS

Universal and Surface
Day and Night Work
Peerless Tool & Engin'r'g Co.
1133 N. KILBOURN

GRINDER hand—Expd. 1st class. Precision work. Belmont 0995. 3709 Armitage.

HAND SCREW MACHINE

and turret lathe operators; also set-up men on war work. Top wages with lots of overtime; steady jobs for experienced men.
SLOAN VALVE CO.
4300 W. LAKE-ST.

HAND SANDERS—EXPERIENCED; STEADY. 2512 S. DAMEN, 4TH FLOOR.

INSTRUMENT MAKERS
TOOLMAKERS
DIEMAKERS

We will pay your railroad fare if you are accepted after a 6 weeks' probationary period.

FIRST CLASS ONLY
FOR WORK IN NEW YORK CITY WAR PLANT.
CITIZENS ONLY. STEADY WORK.

WRITE FULL DETAILS, including age, experience, references, and pay wanted. BOX 904. Equity, 113 West 42d-st., N. Y. City.

Industrial Engineer

CHICAGO VICTORY PLANT
EXPERIENCED IN PLANT EQUIPMENT AND OPERATION LAYOUT, TIME STUDY AND COST ESTIMATES. GIVE DETAILED RECORD OF EDUCATION AND EXPERIENCE AND ENCLOSE SNAPSHOT IN FIRST LETTER.
Address X F 341, Tribune

INSTRUCTOR—To teach precision instrument course in state approved school. Write, giving age, experience, and minimum sal. Address C A 1, Box 1241, Chicago.

JEWELER—Exp. in Sterling silver cast jewelry. State age and salary. Address S L 178, Tribune.

JOBS OPEN FOR

machine repair men, bench lathe, turret lathe, grinder operators, Cincinnati centerless grinder operators and Cleveland automatic setup men; machine shop experience essential. Address X F 561, Tribune.

LATHE HANDS—1st class, small work; plenty of overtime. Persons presently employed in War Production not considered. H & K MFG. CO. 2415 W. 24TH-ST.

LATHE HANDS—1st class; $1.25 hour; 52 hours. F. B. Redington, 112 S. Sangamon.

Laundry Route Men (2)

ing $60 week. Salary. Must have A-1 refer- 1 Polish speaking. Excel. routes open earnences. Rainbow Laundry, 4307 W. Division.

LAUNDRY FOREMAN—To take complete charge of large plant. State age, exp. and salary. Address S K 128, Tribune.

LAUNDRY packers and sorters—Exp.; high pay; gd. hrs. Apply at once. 5121 Ogden.

HELP WANTED—MEN.

Professions and Trades.

LAUNDRY sorter—Steady work, exc. pay 2442 North Harlem-avenue.

LAUNDRY sorters—Experienced; steady jobs; good pay. 5409 W. Lake-st.

MACHINE OPERATORS

MEN WITH PRODUCTION EXPERIENCE, DEFENSE INDUSTRY, OR THE FOLLOWING OCCUPATIONS:
Automatic Screw Machine
Hand Screw Machine
Milling Machine
Detail Makers
Turret Lathe
MUST BE ABLE TO SET UP JOBS.
OPEN SATURDAYS. CALL OR WRITE.
Western Electric Co., Inc.
23D-PLACE AND CICERO-AVENUE.
CICERO, ILLINOIS.

MACHINISTS

Large manufacturing plant doing war production work needs first class machinists capable of constructing precision machinery. Must be able to work from blueprints. Will pay well for good mechanics. Overtime. Do not apply unless thoroly experienced. ADDRESS S M 76, TRIBUNE.

MACHINISTS

Old established, manufacturing concern wants first class Vertical Boring Mill, Horizontal Boring Mill, and Engine Lathe men. Permanent positions with high wages offered to experienced men. State age, draft status, and qualifications direct to:
BINGHAM PUMP CO.,
705 S. E. Main-st.
PORTLAND, OREGON.

Machine Tool Repair Men

for work on lathes, milling machines, internal, external, and Norton grinders and Cleveland automatics. State salary required. ADDRESS S J 159, TRIBUNE.

Machine Set-Up

Man experienced on small hand mills and drill presses with some knowledge of turret lathes. Address S F 368, Tribune.

MACHINISTS

Preferably with tool room exper. Must be excellent lathe operators or bench mechanics. Defense work in small organization. ADDRESS S K 516, TRIBUNE.

MACH. shop prod. expediter, also asst. purch. agent. Exp. in variety of metals. War production plant; $140-$175; give background details. Address S M 252, Tribune.

MACHINIST—Must be experienced for maintenance and tool and die repairs. Chicago Perforating Co., 2445 W. 24th-place.

MACHINIST—Exp'd pant sewing machine. Write full details, experience, salary desired, etc. Address S F 330, Tribune.

MACHINIST—All around for day shift. General Mechanical Co., 430 S. Green.

MACHINIST—Tech. H. S. grad.; mechanically incl.; exp. on cyl. grinder. Hay. 3710.

MACHINISTS—All around; at least 3 years experience on close work. 4019 W. Lake.

MAINTENANCE man—With auto. Real estate co. will give steady work. State salary expected. Address X G 495, Tribune.

MFR. with defense contracts has a few openings for carpenters with tools, carpenters' helpers, and husky young men. Apply 1824 W. Kinzie, 2d floor.

MAN—Young, some mech. exper. and knowledge of production mchry. for general work. Good pay and opportunity for hustler. State age, height, weight, education, experience, present employment, draft status, give phone number. Address C 545, Tribune.

MAN—To take charge of shipping and materials receiving dept. of firm building industrial machinery. Experience in this line is required. ADDRESS S J 167, TRIBUNE.

MAN—Shipping and gen. work in food products factory. 3355 N. Clark-street.

MASTER mechanic—Man must have several yrs.' exp. in fabrication of metal products, including tool design and tool making, mfg. methods and processing; also this will include general supervision of all maintenance work on building, equipment and tools in plant located in Chicago, employing approximately 750 people. Address S L 153, Tribune.

MEAT cutter — Experienced; steady work. 1407 E. 73d-st.

Mechanical Draftsmen

Designers and detailers; experienced in or adaptable to plant layout and design of heavy machines. Steel mill experience preferred. Salary commensurate with ability. Write giving education, experience and salary desired or phone Gary 9245. Tubular Products Incorporated, Gary, Ind.

MECHANIC.
General automotive and truck; opportunity and good salary for right man. Consumer's Tire and Supply Co., Inc. 1142 W. Roosevelt-rd.

MECHANIC—With truck experience. Apply James V. Cefalu, 1401 W. Fulton-st.

MECHANIC — Expd.; for service station; union scale. Apply 5051 Elston.

Motor Tune-Up Man

Expert on carburetors and ignition. Gd. salary and opportunity for right man. Consumer's Tire and Supply Co., Inc., 1142 W. Roosevelt-rd.

NEON glass blower and service man—South Bend Neon Co., 215 Garst-street, South Bend, Ind. Phone 4-6963.

NIGHT WATCHMAN

JANITOR SERVICE.
ADDRESS S F 302, TRIBUNE.

OIL burner service man—Exp.; Meyer's Appliance Co., 6123 Calumet, Hammond, Ind.

OPTICAL MEN

22 to 30, for inspecting and testing optical products. B. S. degree in physics pref.; under graduate considered. Optical and photographic exper. helpful. Those now in defense work do not reply. Address S K 182, Tribune.

PACKER

To pack cakes and bread; age 25-35; exp. not essential; must have good handwriting; steady night work. Apply 10-12 noon. Schlossers Bakeries, 4822 Lincoln-av.

PAINTING, shipping, receiving, and general plant helpers [5]. Manufacturer of sheet metal and light fabricating. All work 58 hours weekly, 60c hourly min. Steady employment. 1805 S. 55th-av., Cicero.

Parts Men—Auto Mechanics
Good salary; favorable working conditions. Community Motors, Inc., 235 E. 33d-st. Ask for Mr. Stoll.

PHYSICIAN WANTED

Organization requires the services of an experienced eye, ear, nose, and throat physician. Permanent association. Salary commensurate with experience and ability. State in detail age, education, training, and experience. ADDRESS S E 442, TRIBUNE.

PHYSICIAN WANTED

Experienced internist; opportunity with well established group. Permanent association; compensation commensurate with ability. State age, education, training and experience. Address X G 132, Tribune.

PHONOGRAPH service man—Exper.; automatic; married; 25-40; draft exempt; So. side; state past exper., age, and salary desired. Address X H 140, Tribune.

PHOTOGRAPHERS

Operators—Children's home portrait; with car; 50c per address; approx. 15-20 apts. per day supplied by us. Marshall, 162 N. State.

PHYSICIAN

American graduate; draft exempt; for busy general and industrial practice; full time; good proposition; no investment or real estate; leaving for service. Address X H 143, Tribune.

PIPING DESIGNERS & DETAILERS WANTED

FOR POWER PLANT AND STEEL MILL WORK.
Satisfactory remuneration with suitable working conditions plus overtime. Immediate employment. Write Power Piping Division,
BLAW-KNOX CO.
1525 PENNSYLVANIA-AV.
N. S., PITTSBURGH.
[Applications from those now employed in war industries will not be considered.]

PRESSERS—On men's and ladies' garments; steady work. Apply PRESTO CLEANERS, 2533 E. 79th-st. Saginaw 7800.

PRESSERS—On gents' garments; must be A1; good pay to start; full week. L. Hollman, 1339 W. 63d.

PRESSER—Experienced; steady work. 2720 St. Charles-rd., Bellwood, Ill.

PRESSER—All around exp.; steady; good pay. Velvetone Cleaners, 5001 S. Loomis.

PRESSER—Col., expd. on Hoffman machine; steady. Apply after 2, 1011 E. 53d-st.

PRESSMAN—Exp. No. 2 Harris presses. Karolton Envelope Co., 1521 W. Harrison.

PRINTING PLANT SUPT.

Expd. handling foremen, talking to customers, and knowledge of operations of various depts. of letter press printing; producing catalogues, publications, and gen. printing. Printing Products Corp. 124 Polk-st., Chgo.

PRODUCTION ENGINEER AND ESTIMATOR

Must be able to make job analysis and establish production times from blueprints. Good future with industrial machinery firm with permanent postwar business. Address S G 546, Tribune.

Horse Sense Answers

1. Second.
2. New York City.
3. Dresser drawers.
4. X-ray.
5. 20 gauge.
6. [a] Grand Rapids—Furniture [w].
[b] Akron—Rubber [y].
[c] Hartford—Insurance [z].
[d] Troy—Shirts [x].
[e] Minneapolis—Flour [v].

HELP WANTED—MEN.

Professions and Trades.

PRODUCTION SUPERVISOR

nights; general machine shop and grinding rooms; exp. essential; must be a producer, capable of handling men; excellent opportunity for right party. Give full details, past exper. Address X F 356, Tribune.

PURCHASING agent and expediter—Expd. radio and electrical, knowledge of priorities desired. Good opportunity for right man. Address T H 488, Tribune.

RADIO TECHNICIANS

ELECTRICAL TESTERS—Skilled in making adjustments on high frequency radio equipment using signal generators, oscilloscope, and general use meters.

TROUBLE SHOOTERS—Experienced in analyzing and correcting trouble associated with high frequency transmitting and receiving equipment.

TESTING EQUIPMENT MAINTENANCE MEN—Capable of maintaining all types of high frequency signal generators, oscillators, and general use equipment.

ENGINEERS — For maintenance of testing equipment used for the testing of vacuum tubes on high frequency work.

Open Saturdays. Call or write.
Western Electric Co., Inc.
23D-PLACE AND CICERO-AV.,
CICERO, ILLINOIS.

RADIO SERVICE MAN

Experienced shop man; should have complete knowledge including record changers. Apply to Mrs. M. Smith after 10 a. m. Retail Store.
MAIN FLOOR.
MONTGOMERY WARD & CO.
619 W. CHICAGO-AV.

RADIO MAN

Expert. Good salary and opportunity. Consumer's Tire and Supply Co., Inc., 1142 W. Roosevelt-rd.

RADIO

trouble shooter with factory experience. ADDRESS X G 145, TRIBUNE.

RADIO SERVICE MAN.
MUST BE A1. PH. SEELEY 1251.

RADIO repair man—Full expd. Top salary. Steady. Call at once. 1224 N. Clark.

RAILROADS

EXPD. LOCOMOTIVE FIREMEN, SWITCHMEN, TELEGRAPH OPERATORS, FOR WORK IN NEBRASKA. APPLY
547 W. Jackson-blvd. R. 1000

REPAIR MAN

Young man to repair time clocks, office machines and appliances for large manufacturing industry engaged in war production; experience on time clocks desirable, but not essential. State age, qualifications and experience. Address X F 100, Tribune.

REPAIR MAN

Must be thoroughly experienced on typewriters and adding machines.
CHICAGO MAIL ORDER CO.
511 S. PAULINA-ST.

REPAIR man—On air compressors and pumps. Steady. Apply 931 Milwaukee-av.

REPAIR man—For machinery. Also turret lathe operator. 1724 Walnut-st.

ROOFERS—2, A1, for asphalt shingles. Also 1 carpenter. Grady Roofing Co., 1307 Chicago-avenue, Evanston.

RUG Renovator—Exp. rotary brush man. $30 wk., time half over. Call bet. 7:30-9 a. m. Ravenswood Rug Cleaners, 3618 Lincoln-av.

SET-UP MEN

FOR NEW BRITAIN
Automatic Chucking Machs.
Top Wages—Steady Jobs
Lots of Overtime—War Work
Choice of Day or Night Shift
Apply at Main Office
any weekday 7 a. m.-9 p. m.
except Sat., 7 a. m.-4:30 p. m.
SLOAN VALVE CO.
4300 W. Lake-st.

SHERIDAN embosser—Experienced. Give details and wage expected; steady work. ADDRESS S E 439, TRIBUNE.

SHERIDAN case maker operator—Thoroughly exp'd; state particulars, salary expected. Address S J 556, Tribune.

SHEET metal worker—Must have shop exp. Paasche Airbrush Co., 1909 Diversey Pk.

SHIPPING

23-35 YEARS
FOR NORTHWEST SIDE WAREHOUSE. NO EXPERIENCE NECESSARY. Apply Employment Office, 4th floor.
MONTGOMERY WARD
619 W. CHICAGO-AV.

SHOE EXAMINER

Previous employment in factory production desired. Must know grades of leather and workmanship; age 21-40. Apply Employment Office, 4th floor.
MONTGOMERY WARD
619 W. CHICAGO-AV.

SIGN PAINTER—Part time work. 3756 N. HALSTED.

Skilled Mechanics

Toolmakers
Bench Machinists
Milling Machine Hands
Boring Bar Hands
Automatic Screw Machine
Set-Up Men
Internal Grinders

Top Rates
Plenty of Overtime
THE BUDA CO.
HARVEY, ILL.

Will interview at Hotel Sherman Thurs. & Fri., Aug. 13 & 14, 9 a. m. to 8 p. m. Ask for Mr. J. W. Baker.

SMYTHE case maker operator—Experienced; steady work. State qualifications, salary desired. Address X G 127, Tribune.

SPINDLE SANDER—Expd. to sand machine carving. Also a DRUM SANDER; good pay. Haymarket 3959.

SPOTTER.
Experienced on heavy goods in dry cleaning plant. 1811 Benson, Evanston.

STICKER OPERATORS

exper. on high speed machines; day and nite; steady work. 1801 South Michigan.

STOCK room clerks and packers—Experienced wholesale footwear; give age and reference. Address M Y 294, Tribune.

STRUCTURAL STEEL SHOP

has opening in production control office for young married man with ability to read shop drawings. Excellent opportunity for man with some shop training who wishes to get into office work and establish himself in good concern. State age, education, experience, salary expected. Address X F 570, Tribune.

STRUCTURAL FITTER

Must be fully experienced; to run fitting gang. Apply Monday or Tuesday, 7 a.m. to 6 p. m.
GAGE STRUCTURAL STEEL CO.
3141 S. HOYNE-AV.

SQUEEGEE operators—Expd. for Decal work. 5th floor, 234 S. Wells-st.

TAILOR and presser—White; to run small cleaning store; salary $35 per wk. and up. Steady position. 2650 N. Clark-st.

TAILOR—To work on north shore; steady employment. Call Glencoe 61.

TAILOR—Expd. mens and ladies. Good salary. Kass, 6500 S. Halsted-st.

TIME STUDY MEN

Experienced.
Those already on defense work need not apply.
S. F. BOWSER & CO.
1302 E. Creighton-av.
Fort Wayne, Indiana.

TOBACCO picker and checker—Wholesale house exper. Phone Mr. Abt. BOU. 5700.

TOOLMAKERS

AND TOOL ROOM MACHINISTS; DEFENSE; ALL OVERTIME DESIRED. 865 N. SANGAMON. 4TH FLOOR.

TOOL-DIE MAKERS

At least 5 years' actual tool and die experience required. War work; day shift. Bring birth certificate. Apply 4900 Flournoy.

TOOL AND DIE MAKERS

Good pay. General Laminated Products, Inc., 2857 S. Halsted-street.

HELP WANTED—MEN.

Professions and Trades.

Highest Rate of Pay Apply at Once

58 HOUR WORK WEEK. 67 HOUR PAY.

Tool and Die Makers

POTTER AND JOHNSON TURRET LATHE SET-UP MEN AND OPERATORS.

WARNER AND SWASEY SET-UP MEN AND OPERATORS.

We are prime contractors and soon will start on extensive postwar program. Your chances for employment with us for the duration and after the war are excellent. Don't apply if you are now working full time on Government work.

APPLY TO G. A. SOUTHAM, SUPT.
Free Sewing Mach. Co.
Rockford, Ill. Main 4130

TOOLMAKERS and TOOL DESIGNERS

Top Wages—Steady Work
Lots of Overtime
War Work
Apply any week day between 7 a. m. and 9 p. m. except Sat. 7 a. m.-4:30 p. m.
SLOAN VALVE CO.
4300 W. LAKE-ST.

TOOL MAKERS

TOOLROOM MACHINE OPERATORS.
ENGINE LATHE OPERATORS.
TURRET LATHE OPERATORS.
PRECISION GRINDERS.
MILLING MACHINE OPERATORS.
RADIO DRILL PRESS.
MACHINE REPAIR MEN.
ARC WELDERS.

Employment office open daily, 8-5, except Sundays. Open Tuesday 8 a. m.-8:30 p. m. Bring proof of citizenship. Workers in defense industry need not apply.
ELECTRO MOTIVE DIVISION,
GENERAL MOTORS CORP.,
LA GRANGE, ILL.

Tool Designers

Detailers
EXPERIENCED
BARNES & REINECKE
664 N. MICHIGAN. DEL. 1488.

TOOL MAKERS DIE MAKER

If you are an average tool or die maker or better we have a job for you. Our tool room is equipped with the most modern machine equipment and precision measuring instruments. Highest rate of pay and overtime for those qualified to fill vacancies. Address S K 305, Tribune.

TOOL DESIGNERS

Must be good on gauges and fixtures
Highest wages paid
Peerless Tool & Engin'ing Co.
1138 N. Kilbourn

TOOL MAKERS GAUGE MAKERS

Highest Wages Paid
Peerless Tool & Engin'r'g Co.
1133 N. KILBOURN

NOTICE.
TOOL AND DIE MAKERS
FREE
Transportation to and from work. Also highest wages paid and plenty of overtime.
SUNNYSIDE TOOL & DIE WORKS,
222 N. CICERO-AV.

TOOL DESIGNERS

With experience on small tools and close tolerances; $1.50 per hour up if we can use you. Men now in defense work not to reply. Also Jr. tool designers will be considered. Address S K 307, Tribune.

TOOLROOM SUPERINTENDENT WANTED—Starting salary, $7,500 per year. To qualify for this job you must be a thorough mechanic and have the ability to produce tools in a contract shop at the lowest possible cost. Plant is located in a western Michigan City. ADDRESS E D 32, TRIBUNE.

TOOL AND DIE MAKERS EXPERIENCED

$1.65 an hour; plenty of work. Phone M. Perrnon, Lincoln 2000.

TOOL AND DIE MAKER

Precision instrument manufacturers for the armed forces. Day or nite shift.
BECK-LEE CORPORATION,
630 W. JACKSON-BLVD.

TOOL AND DIE MAKERS

Steady defense work. Day or night.
BADGER TOOL & MFG. CO.
1501 W. Polk. Canal 5510. Eves.. Mer. 8026

TOOL AND GAUGE MAKERS.
First class men only. Highest rates with unlimited overtime on defense work. Toolcraft Corp., 3235 W. Chicago-av

TYPEWRITER repair man — Exp. on all makes. Gd. sal. Steady wk. 167 W. Wacker.

TYPEWRITER and adding machine repair man. APPLY 1520 BELMONT-AVENUE.

UNION BUILDING LABORERS.
4918 BLOOMINGDALE-AV.

UPHOLSTERER—Must cut and sew own covers. Barrington Upholstery, 105 W. Main. Barrington 809.

VULCANIZERS—EXPERIENCED.
To earn 85c per hou; 40 hours. Guaranteed 8 hours overtime at time and a half; to earn $44 total per week. Year around steady work.
1900 S. STATE-ST.

WASHERS and greasers [2]—Expd., colored. $21.50 plus comm. 4506 N. Clarendon.

WASHMEN—EXPERIENCED.
Address S F 334, Tribune.

WATCH ESTIMATOR

APPLY EMPLOYMENT OFFICE, 4TH FL.
MONTGOMERY WARD
619 W. CHICAGO-AV.

WATCHMAKER—Experienced; high grade. Litt Jewelry Co., 210 S. State.

WELDERS—EXPD.

For elec. welding; heavy steel pressure tanks. Hamler Boiler & Tank, 6025 W. 66th

WELDERS—Electric and Acetylene, jobbing shop exp. Apply 9363 Ewing-avenue.

WINDOW WASHER — WHITE, EXPERIENCED. APPLY 312 S. FEDERAL.

WOODWORKING machine hands—Gd. wages. GULBRANSEN CO. 816 N. KEDZIE.

WOOD WORKERS—EXPERIENCED.
3150 CLYBOURN.

WOODWORKING MACHINE HANDS.
AVENUE 4163.

YOUNG MAN—Expd. handling and counting money; draft exempt; able to drive; North Side resident prefd.; give full details first letter. Address S J 434, Tribune.

YOUNG men—White, for laundry work. Apply 9 a. m. Archer Laundry, 3867 Archer.

10 GOOD auto drivers—For parking lots. Apply 50 W. Lake-street.

Farm and Garden Help.

MAN AND WIFE TO OPERATE 50 ACRE FARM in S. W. Michigan. Must be experienced handling stock, chickens, tractor. Crops in. Electricity, all buildings, water in house. Small salary, furnished quarters, plus milk, butter, eggs, telephone, electricity. Must furnish good references; be ready take charge at once. Write fully. Address C 570, Tribune.

GARDENERS and landscape men—909 Gaffield. Evanston, 1 block S. of Noyes.

Butlers, Chauffeurs, Housemen, Etc.

CHAUF.-hseman.—Single, draft exempt. To live on premises. Buck. 1326, 9-12 a. m.

HOUSEMAN—For apt. hotel; rm. and gd. pay; refs. 3920 Lake Park. Atl. 1605.

Pharmacist.

APPRENTICE—Expd. or asst. reg. Steady. Good opportunity and salary. Kesson Drug. 901 Wilson. Ard. 1900.

APPRENTICE—Experienced; good opportunity; no liquor or lunch. $30. Reimer's Pharmacy. 2780 Lincoln-av.

REG. asst. or exp. app.—Gd. hrs. and pay; live wire and willing; state age and exp. Address T M 64, Tribune.

PHARM.—Elderly gent., relief wk., mornings. 5000 Division-st., Phone Man. 8585.

HELP WANTED—MEN.

Pharmacist.

DRUG APPRENTICE.
Steady work—$27.50 week.
W. E. Barnes & Son. 7900 Ingleside.

PHARMACIST with hi class exp. for night work. Croydon Drug Store, 620 N. Rush.

PHARMACIST—Apply Whalen Drug, 6301 S. Halsted. Mr. Mesko.

REG. or asst. reg. pharmacist—Full time. Also part time man. Barker Drug, 1100 Argyle.

Clubs, Hotels, and Restaurants.

ASSISTANT COOK—Must know carving; good hours and wages. Apply Y. M. C. A., 4251 Irving Park-rd.

BARTENDERS—2—EXPERIENCED.
Must be neat appearing, for hotel bar. Address S G 145, Tribune.

BARTENDER—Experienced. $45 per week. Hotel Louis Joliet, Joliet, Ill.

BARTENDER—With hotel exp. Apply in person after 2 p.m. 6445 Sheridan-rd.

BEST grill men for best jobs—Best places; best pay. 5442 Lake Park, 2600 N. Clark.

BUY boys and bus boy waiters—For large West Side restaurant; both day and night. See Miss Mullen, Kedzie 3040.

BUS boys—Colored, over 35 yrs. old. 15 S. Wabash.

BUS boys—Colored; steady. Rickett's, 103 E. Chicago-av.

CHEF—Also night cook. Carlson's Restaurant, 27 S. River, Aurora, Ill. Ph. 25326.

COLORED MAN.
As night dishwasher. Should be 22 yrs. or older and willing to work regularly on a night schedule. Good salary. Permanent work. Apply 1629 Orrington-av., Evanston.

Cook (fry) Experd., Col.
BLOCK'S RESTAURANT.
116 E. Cermak-road.

COOKS — 2, good on charcoal broiler and steam table man. No Sunday work. No liquor. 28 N. Dearborn.

COOK—White; exper.; all around; salary $30 to $35. 207 W. 63d.

COOK—All around for restaurant. 540 W. Lake-street.

COOK—Experienced; also waiter and dishwasher; days. Apply 2739 W. North-av.

COUNTER and GRILL MEN; BUS BOYS, WAITERS. Experienced or we train you. O'CONNELL'S, 422 E. GRAND.

COUNTER man—Days; good hours, good pay. No Sundays. 200 W. Monroe or phone Dearborn 5390.

COUNTER and grill man—Experienced; gd. references; $22.50, meals, uniforms. Pike's, 5938 N. Clark.

COUNTER and grill men [2]—Day or night. 4323 W. North-av. Albany 5641.

COUNTER man—Experd. Apply 3202 W. Cermak or phone Crawford 3297.

COUNTER-grill man—Reliable; steady man only. Apply 10 a. m. 76 W. Madison-st.

COUNTER man—Air cond. Apply Mr. Hauber, 3150 W. Roosevelt-rd. Nevada 3200.

DISHWASHER-porter—Clean and neat; good job for right man. Larson Sisters, 12 Chicago-av., Oak Park.

DISHWASHER and porter—With some cooking experience. Colored; night work. Shirley's, 219 N. Crawford.

DISHWASHERS—Exp.; no Sund. or holidays; $15 wk. Sam's Restaurant, 3849 S. Normal.

DISHWASHER—White or colored. $18 week. Somerset Lodge, 1701 N. Harlem.

DISHWASHER—Colored.
Open Pit Barbecue, 5700 Stony Island.

FOUNTAIN clerk—Ice cream only, no lunch. Rosemont Pharmacy, 6300 N. Western.

FOUNTAIN MAN—Exper., refs. Apply at once. 5301 Hyde Park.

GRILL man or fry cook—Experienced. Shore Post, 2300 E. 71st-street.

HOUSEMAN—$65 and living quarters. 810 Hyde Park-blvd. Kenwood 0940.

OPPORTUNITY AT WHITE TOWER Hamburger shops for NEAT, ABOVE AVERAGE MEN, 20 to 45; good starting salary. Apply mornings, 422 E. Grand-av.

PANTRY man—Experienced. Apply TOWN HOUSE, 6935 Sheridan-road.

PERMANENT

Security and advancement for men between the ages of 17 and 35, to work in sandwich shops; no experience necessary; meals included; no objection to those who have slight physical handicaps. Apply 2 to 4 p. m. P. F. Libby, 333 N. Michigan, Rm. 2234.

PORTER—White; no Sundays. Childs Restaurant. 165 W. Madison.

RESTAURANT help—Carvers, cntr. men, bus boys, etc.; age 30-50; perm. 27 W. Adams.

ROOM Clerk—For small 1st class hotel, near Chicago; must know transcript; salary $70, room and board; give experience, age, religion, etc. Must furnish bonds paid by us. Address S K 127, Tribune.

SANDWICH and steam table man—See Steve, The Hat, 175 W. Washington.

SECOND COOK

PERMANENT.
Apply to Mrs. M. Smith after 10 a. m. Retail Store.
MAIN FLOOR.
MONTGOMERY WARD & CO.
619 W. CHICAGO-AV.

SHORT order man or kitchen man—Colored, from 5 to 1 p. m.; good pay. Purity Delic. and Rest., 3357 Lawrence. Irving 1968.

WAITER—EXPERIENCED

High class clientele.
Blocks, 116 E. Cermak-road.

We can use several young men. No experience necessary. Steady work. Good salary. White Castle System, Inc., 6960 Vincennes-av.

Salesmen.

BLANKET SALESMAN

and crew manager, experienced, to sell NATIONALLY ADVERTISED blankets. Low weekly payments. We have warehouse full of mdse. and pay $5 to $8 commission bonus average sale. Apply Mr. Bright. CONSUMERS HOME EQUIPMENT CO. 1716 S. MICHIGAN-AV.

BOOK and magazine salesmen—With or no exp.; age no barrier; earn $10 and more daily comm. selling our comb. magazine and premium book offer. Call or write. L. R. SPERLING, 431 S. Dearborn, R. 420.

BOOK Salesmen—Expd.; best deal; highest comms. City and road. R. 276, McJunkin Bldg., B'way and Wilson. Martin J. Adler.

BREAD SALESMEN—Exp.; salary and comm. 1701 W. 21st-place.

Cemetery Salesmen

A soap salesman new to this business answered this ad last Monday and earned $111.80 in commissions his first week on our new Garden Shrines plan. Top commission, guaranteed prospects, co-operation, and closers. Rm. 3, 121 N. Marion-st., Oak Park, 9 to 12, Mon., Tues., or Wednesday.

CHRISTMAS Cards! — Spectacular, complete line gets orders, profits everywhere! Famous Noel 50 for $1 Personals, others to 25 for $1.95. "Super-Value" 21 Card Assortment, $1 — profit 50c. Eight others, Album De Luxe Personals, Stationery. SAMPLES supplied. Wallace Brown, 36 S. State-street. Dept. T. Chicago.

DRY CLEANING SALESMEN

Gd. so. side route; live wires only; sal. $30, plus comm. H. Hollman, 1301 W. 63d.

HOSPITAL EXP. and FAMILY GROUP INS. Easy sell, $1 mo. policies. Earn daily big comm.; future. Rm. 1103 22 W. Monroe.

R. E. salesman—With car; N. W. side office; plenty leads; draw on comm. Kil. 5160.

SIDING Promoters—Make $500 week comm. 1 COAT PLASTIC DEAL, 914 S. Wabash.

TRUCK tire salesman—Salary, commission and car allowance. State exper. and salary wanted. Address X G 262, Tribune.

WINTER SUITS AND TOPCOATS....$15.95 Big Commission. Bonus. Cash Daily. Decastex Co., 1186 Broadway, New York.

CAN you live on $48 wkly. comm. 1st two weeks? Two sales a day does it, and we show you how. Earnings increased in proportion to your ability and work. Full or part time work. Publ. Mr. Conners, Room 1325, 188 W. Randolph, 9-10 a.m.-4-5 p.m.

SALESMAN—FULL OR PART TIME.
For Gary, Hammond, and vicinity. To sell $1.00 family group policy. Leads furnished. Salary and comm. Guarantee Reserve Life Insurance Co., 128 State-st., Hammond, Ind.

3 Hse. to Hse. Men Wanted

SALARY AND COMM.
Men who have had exp. make $35 to $50 weekly; age no object if active; mdse. div. 10 a. m. to 3 p. m. 3036 Lincoln-avenue.

CANVASSERS—To take orders for cleaning and repair of furnaces. This is our busy season. $2 a day and comm. Call 2-4.
HOLLAND FURNACE CO.
1315 S. 5TH-AV., MAYWOOD.

A REAL HOUSE TO HOUSE DEAL for men, 40 to 60. Make handsome commission with exclusive fluorescent table lamps. For steady employment see Mr. Reilly at 500 W. 26th-st. betw. 9-12 a. m.

NEW Fall Line Ready—Start Your Own Business Selling Shoes. No investment. Good Commissions plus Bonus. Investigate. Victor Thomas Shoe Co., 610 W Van Buren, Dept. 42.

COLORED MEN—Permanent work with old reliable mfr. of household products. Established routes that have paid $30-$50 wkly. comm. and bonus. Income starts at once. Apply 8-10 a. m., 4307 South Park-way.

SALESMAN—Calling on dept. stores, gift shops; to sell a sideline of small mirrored novelties. All territories open. Comm. GLOBE GLASS CO., 637 W. ROOSEVELT.

SALESMAN needed—Wonderful opportunity; salary and commission; steady employment. 4407 W. Division.

ROUTEMEN—Estab. cleaning and dyeing routes; good salary and comm. Star Cleaners and Dyers, 2421 N. Western.

LAUNDRY Driver—No exp. nec.; mar. man up to 40 yrs.; for est. route. Sal. and comm. Capitol Laundry, 915 S. California.

SALESMEN — Cosmetics. Call on beauty shops; protected terr. Comm. 1403 E. 64th.

MUSIC SALESMAN—Out of town; expenses pd. McArdle, Harrison Hotel, Tues.

CANVASSERS with car—Experienced only. Commission. 2945 5th-avenue.

[Continued on following page.]

HELP WANTED—MEN.

[Continued from preceding Page.]

Salesmen.

Aggressive Salesmen

A large mid-west manufacturer of maintenance products has openings for one salesman in metropolitan area and one state man; contracts in large industrial plants, institutions, and public utilities, helpful, but not necessary.
This is a commission proposition, but our representatives enjoy earnings up to $2,500 per month.
8.20 rating "second only to army and navy requirements in allocation classifications," assures us of raw materials to fill orders.
A good salesman will recognize the opportunity afforded in this connection in a 10 minute interview with our factory representative. An opportunity worthy of the closest investigation by capable salesmen. This ad ran Thursday and Friday asking applicants to contact Paul Palmer by phone for interview. Circumstances beyond our control made this impossible. Please write and interview will be arranged immediately.
Address S F 289, Tribune.

SALESMEN

An old, well established and recognized educational institution has well paying and permanent positions open in Chicago for three men with the ability to earn better than $4,000 a year. Work consists of enrolling students in resident and home study technical defense courses, such as drafting and welding and engineering degree courses from qualified inquiries. No canvassing. Applicants should be over 30 years of age; must have a car, be bondable, and have a good sales record, preferably in the intangible field. Liberal comm. and bonus. For appointment phone A. B. CLEMENTS, Calumet 8200, or write 2000 S. Michigan, giving personal history and sales experience.

$10,000 a Year

50 year old insurance organization has opportunity for financially responsible man of wide acquaintance to establish himself permanently in the general insurance business. Expert training, supervision, and direction. Fine chance for man of standing to enter the business on permanently profitable commission basis.
ADDRESS S E 448, TRIBUNE.

$75 PER WEEK
HOUSE TO HOUSE MEN.
Would you like to earn $75 per week? We'll admit that sounds high, but many of our men average over that now. A beginner can exceed $35 salary and comm. while learning our mdse. business; age up to 65 considered. Apply 10-2 p. m.
2225 W. PERSHING-RD.

PERMANENT POSITION.
We will employ 2 men to book orders for our new fall direct apparel line. Last week Strodel earned $75, Burton $47, Gaskins $50, Gilbert $52, Lee $81, Back $86, Rose $108; advance comm. and bonus. No exp. necessary. Samples and training free. Customers names supplied. See manager. Real Silk Hosiery Mills, 36 S. State, Room 1014. 8-12 a. m.

MEN who are not qualified for defense work or military forces can be placed in a permanent position calling on established trade where good men can make better than $50 per week on liberal comm. and bonus. No investment, delivery or collections. Food products little affected under present conditions.
Apply J. R. WATKINS CO.
810 W. 76th-st. or 2220 N. Western-av.

POPULAR BOOK AND MAGAZINE DEAL
No waiting for money. Orders written Thursday, paid on Saturday. If you will investigate this ad before 9 a. m. I will take you into the field and show you how to make at least $10 per day comm. Free trans. Frank Sherman, 5 N. Wabash, rm. 1402.

2 ASSISTANTS
Successful field supervisor needs 2 mature men to assist in special advertising campaign. Permanent; a splendid opportunity to exceed $35-$50 per week; salary, comm., and bonus; mdse. See Mr. Johnson, 10 to 12, 2656 North-avenue.

Elaborated Roofing Co.
Opening for 2 contact men about 50 yrs. of age to work directly with Sales Manager. Draw and commission. No experience necessary. Apply between 9 and 12, 4417 Wentworth-avenue.

HOUSE TO HOUSE MEN
Our premium deal is a knockout. Deal is exclusive, there is no competition. Pays $2.50 per order. Average man gets 4 orders daily. Rapid promotion for producers. See Sales Manager, 9-12 a. m. 188 W. Randolph-st. Room 1325.

40% COMMISSION PAID EXPERIENCED RESET AND CLEANER SALESMAN, PLUS 5% NEW UNIT OVERRIDE. LIBERAL DRAWING ACCOUNT TO THOSE WHO QUALIFY. CALL MAYWOOD 9409, 9-12 A. M. FOR APPOINTMENT. AIRE-FLOW HEATING CO.

EXPANSION.
One of Chicago's leading educ. org. is opening branches throughout middle west has $21 one-call prop. requiring no credit info. no charge backs. Quick promotion. Men now earning $75 and up. $25 weekly draw. Grover, 10 to 2, 31 E. Congress.

SALESMAN-solicitor — Permanent position, excellent opportunity for advancement, wanted by large, local oil company to develop oil sales direct to homes. $100 per month, draw, plus comm. Give draft and family status. Also reference in reply.
ADDRESS X H 234, TRIBUNE.

MAN—42 to 45, for contact work with large loan company. Must have contact or sale exper.; own car. Sal. and car allow. 6428 W. Cermak-road, Berwyn.

SOLICITOR—For trucking concern; experienced; salary and comm. Haymarket 3160

Agents.

WANTED—A good reliable man to supply customers with Rawleigh Products. Write Rawleigh's, Dept. ILH-128-127, Freeport, Ill.

Miscellaneous.

DISTRIBUTORS—Men or women over 18 years of age, with automobile, to deliver telephone directories in Chicago Heights, Harvey, and Blue Island; pay strictly comm. basis. Apply A. B. Tink Tuesday, Aug. 11, at Telephone Co. garage in rear of 15428 Center-st., Harvey, Ill.

WORK IN BOWLING LANE.
FLOORMEN, CLERKS, PORTERS, BARTENDERS for work in bowling lanes. Also billard dept. Please state experience, references.
Address X J 352, Tribune.

COLLECTOR AT ONCE FOR REGULAR ACCOUNTS. MUST BE LOCAL MAN. PERMANENT WORK. NO EXP. NECESSARY. SURETY BOND REQUIRED. RM. 406, 222 N. WELLS.

AMBITIOUS man—Between 25 and 40 yrs. old, with draft deferment; must be capable of handling sales, major adjustments, and collections; car necessary. Give details. Address N F 291, Tribune.

Men—Earn $50 Wkly.—Men
Pleasant work; driving taxicabs.
APPLY YELLOW CAB CO.,
51 E. 21ST-STREET.

MARRIED man—Nights; steady; S. W. side mfr.; fine opp.; give age, exp., hgt., wght., draft status and salary wanted.
ADDRESS S J 173, TRIBUNE.

DRY CLEANING SALESMEN
Gd. so. side route; live wires only; sal. $30, plus comm. H. Hollman, 1301 W. 63d.

MEN TO DRIVE TAXICABS
APPLY CHECKER TAXICAB CO.
1401 W. JACKSON-BLVD.

DRY CLEANING ROUTE MAN.
High class experienced man for choice route earning $50 per week salary and commission. 1708 W. 95th-street.

MAN—Care of semi-invalid boy, 15 yrs. old; hrs. 8 a. m. to 5 p. m.; A-1 refs. required. Must know how to drive car. Perm. position. Good wages. Fairfax 4621.

FREIGHT SOLICITORS.
ABC Freight Forwarding Co. and Chicago Clipper Service, New York to Chicago.
400 W. KINZIE-ST.

MEN TO WRAP BUNDLES
45c per hour. Steady work. Apply Mr. Higgins, 29 E. Hubbard-st.

MEN—General garage and gas station work; experienced; steady. References North-Ridgeland Garage, 6359 W. North-av.

MEN — Capable; to drive private livery. White; draft exempt. Apply in person. 9835 Beverly.

SERVICE Station Attendant—Exp.; S. Side; middle aged pref.; good wages. Apply 8-10 a. m. and 2-4 p. m. at 2510 W. 51st-st.

MAN to operate mustard mills—Heavy work. Must be mechanically inclined. S. west side. Steady. Gd. pay. Address X H 159, Tribune.

PORTER—For general office including messenger service and gentleman's valet.
Address S K 130, Tribune.

PORTER—Exp. windows, floors, for general maintenance work. Progress Family Laundry Co., 4677 Elston-avenue.

GROCERY-Market Helper—Man between 18-60; nice personality; good wages. Apply up to 7:30 p. m. 2010 Central, Evanston.

MEN over 21—Defense work; driver's license nec. $38 start. State ht., wt., edu.
Address Y 284, Tribune.

COLLECTOR—Full or part time; estab. accts. Gd. earnings. 202 S. State. Rm. 1424.

MAN—Handy with tools; steady work; good pay. 5001 Cottage Grove.

CASHIER—Expd. for night work; furnish refs. Apply 215 W. Washington.

TRUCK driver—Steady; city deliveries; reliable. Address S H 397, Tribune.

MAN—For night work; combination office and garage. Pascal's, 228 North State-st.

PORTER—Wht., single; 50 to 60 yrs.; handy dog hosp.; board, rm., sal. 824 E. 43d-st.

LAUNDRY DRIVER—EXPERIENCED.
Alert Laundry, 5723 S. State-st.

HANDY Man—For animal hospital, 242 Madison-street, Oak Park.

GAS station attendant—Experienced; good pay; short hours. 1542 Jackson-blvd.

COLLECTOR—Auto, phonographs; S. Side; married; 25-40. Address T J 289, Tribune.

MAN—Single; to work as ambulance helper. Apply 41 N. Leavitt.

HELP WANTED—MEN.

Miscellaneous.

CAMP COOKS FOR RAILROAD CONSTRUCTION WORK

Man and wife required; $250 to $475 per month with room and board. Must pass physical examination. Write, giving age and experience, to
C. A. KELLER
Supervisor, Outfit Service
Union Pacific Railroad
Omaha, Neb.

WATCHMAN—Not over 55 years of age, high school graduate, 5 ft. 10 in. or over in height, capable of handling moderate amount of labor. This is a responsible position and only men of substantial business and character background will be considered. Permanent position in essential civilian industry. In reply state education, age, employment history and marital status.
Address H P 123, Tribune.

MARRIED MEN—24-35

We have a few supervisory positions open for neat appearing, intelligent young men. No experience is necessary. These are permanent, salaried positions. Occasional traveling with expenses paid. Salary while training. No selling.
14 E. Jackson, Suite 1414, 2-4 p. m.

MIDDLE aged men for gasoline station work; no exp. necessary. Also lubrication men. Apply manager, 5329 Broadway.

Employment Service.

SALARIED positions. See our ad this column every Sunday. R. W. BIXBY, Inc., Buffalo.

LETTERS WRITTEN to secure positions. B. H. ALLEN, 140 N. Dearborn-street.

Employment Agencies.

Co-Operative

SALESMEN, $260
FULL CHARGE BOOKKEEPER...$150
FOOD CONTROL ACCOUNTANT...$125+
HOTEL ACCOUNTANT...$135+
TRAVEL AUDITORS...$225+
JR. ACCOUNTANTS—2 YRS. EXP...$150
TYPIST-BILLER—ANY EXP....$110-$125
RATE CLERKS—TRAFFIC...$140-$175
SHOE MERCHANDISERS...$195
AUTO ACCESSORY BUYERS...$200
COLLEGE GRADS.—Will train...$200
EXPEDITOR—Know priorities...$175
LOAN TRAINEES—$175+
OFFICE BOYS, 17-19—$90.
SIGN PAINTER—Show card...$125-$150
STOCK RECORD CLERK...$130
PRODUCTION CLERK—Any exp...$130
BANK GUARD—Any exp...$125
SHOE SALES CLERKS...$125-$150
COPY WRITER—Farm mach...$175
MULTIGRAPH Operators...$120
N. C. R. OPERATOR—Any exp...$120-$150
STENOS.—Any exp....$155
DRAFTSMEN, TO $425
MECHANICAL ENGINEER...to $425
FOREMEN—ALL DEPTS....to $350

BOYS--MEN
HUNDREDS OF JOBS.
LEARN TRADES OR FACTORY WORK.
EARN $18-$35 START
LEARN PLASTICS, $20-$30.
BOYS, AGE 16-17, $23
Millwright...92c | Maint. helpers...75c
Electrician...$1.10 | punch press...70c
Die setter...75c | Cabinet maker...$1.00
Tool crib...$30 | Assemblers...75c
Sprayers...75c | Shop helpers...$35
ROUGH CARPENTERS, $40
SHIPPING ROOM, NO. EXP., 65c.
RAILROAD HELPERS, 63c PLUS.
FREIGHT HANDLERS, $34.
SHEET METAL HELPERS, 80c.
SCREW MACHINE: ANY EXP., 70c UP.
LATHE HANDS: ANY EXP., 70c UP.
DRILL PRESS: ANY EXP., 60c PLUS.
GAS WELDERS: AIRCRAFT, $1.50 PLUS.
LABORERS, 75c
TRUCKERS: OUTSIDE, 67c.
GUARDS: LOCAL, $35.
GUARDS: SUBURBAN, $170.
Aircraft Welders, $100 wk.
Store sales...$25+ | Hotel clerks...$130
Stock boys...$20 | Bell boys...Open
Janitor...$100 | Waiters; room serv.
Bartender...Scale | Hosp. help...$70 plus
Stationary Engineer. | Fountain...$25 bd.
COUPLE: NORDIC, $150 APT.
TRUCK MECHANICS: A-1 JOBS.
Lunch Wagon; defense plant; no exp., $30.
HARRIS OFFSET ASST., $30.
GORDON PRESSMAN: DAYS, $30.
ELROD OPER.: DAYS, LOOP, $25 UP.
Co-Operative
EVERY JOB GUARANTEED.
6TH FLOOR, 220 SO. STATE

INDUSTRIAL SALESMEN
Natl. org. selling essential matls. to vital indus. food mfrs., etc.; good clean sales record; age 30-45. Terr. Minn., Kans., Tenn., Wash....$2,100+Expenses
3 SALES ENGRS., TECH. EDUC....$250
Indus. sales, mech. elec. equip....$200
Sales, medical detail exp.; road...$175
Food Sales, Exp. Road, $175
Sales exp. to metal working co's...$175
SALES—28-35; 3A or 4F...$200
Sales supervisor, foods...$300 gross
Chief powerhouse engr., indus....$350
Jr. draftsmen, no exp.; south...$100
Chemists, See Miss Hunting
POSITIONS OPEN FOR ALL TYPES OF CHEMISTS; TOP SALARIES.
Acctnts.-Bkprs., $125-$300
Loan representatives, train...To $150
STATISTICIANS...$130-$175
Tab. mach...To $150 Rebuyer, mdse.
RATE CLERK, $175
GENL. OFC. CLKS., OVER 45..$130 UP
Stenos....$167.50 Typists...$125
50 MEN TO LEARN
WAR WORK FACTORIES..$30-$35.
Solderers...70c Punch press...70c
Boys, 16-17, North, 57½c
Drill press...65c | Mach. assemb...90c
Older men...57½c | Shipping rm....60c
LABORERS, TO 80c
HUSKY HELPERS, NITES..$34.70.
Multi drill pr...75c | Die setters...85c
HOTEL RM. CLKS., OUT..$150 MEALS.
Bell and elev..$100 | Hse. officer.$100 mls.
Houseman...$100 | Chef-steward...$225
RESTAURANT MGR., $200
2d Cook...$165 | Baker, hotel...$175
Bartender..$45 mls. | Wagon boys...$100
Porters, dishw., kitchen men...$100
Shay, 30 W. Washington

Colored Factory
EXP.—INEXP.—MEN—BOYS.
UP TO 75c HR.
Sprayer—Shipping clk.—Woodworker.
Col. drivers..$22.50 | Facty. porters...$18
Col. deliv..$18, tips | Beginner, fac....40c
White Waiter, Club, $100+
White R. R. 2d Cook, $160
Col. Painter-Paper Hanger...$100
Col. Pie-Cake Baker, Rest...$27.00
Col. Laundryman, Hosp....$80 M.
Col. bus...$18 m. | Col. baky. porter..$20
100 COL. GARAGE JOBS
Floormen; Washers; Greaser; Painters.
All jobs guar.; top salaries.
JACKSON AGENCY
24 East Van Buren, 2d Floor

PROCESSING ENGR.
Precision Parts...$6,000
TOOL DESIGN. ENGR.—Precsn. Pts.$6,000
MECHANICAL DESIGNER...$5,200
FOUNDRY SUPRVS.—All Kinds...Open
Personnel Asst.—Good typist; So.$160-$175
MDSR.—Specialty Shop Exp...Open
4 COLLEGE MEN — 26-38, 2 Deps., Train for Mdsg. Mgrs., Any Exp. Abil. to Handle People, AAA1 Opport...$3,000
INDUST. SALES — General, Conveyors, Steel, Gears, Eq.; Pref. Some Tech. Education...$2,400-$3,600
ACCT.-OFC. MGR.—To 40, Interview Today...$250-$300
2 ACCTS.—3 Deps. or Age 46-50...$175
TRAV. AUD.—To 40...$175+Exp.
COST ACCT.—Mfg....Start $190
INTERLINE CLK.-Auditor...$150
PURCH. CLK.—Experienced...To $150
COST CONTROL CHECKERS...To $130
STENO.—A1 Oppor., Mfg., So....Start $150
2 CLERKS—Sales Type...$125+
OFFICE BOYS—Good Cos....$75-$90
SMALL LOAN Mgrs. and Assts...$200 Up
BUSINESS MEN'S,
209 S. State Street. 7th Floor.

WAR LABORERS, 80c
AGE 20-50: NO EXP.; WILL TRAIN.
Punch press...60c | Drill press...70c
Sprayers...60c | Stockroom...$20+
Houseman...$90 | Porters...$100
STEEL DETAILER, $200+
Rate clerks...$160 | Fanfold billers..$160
Draftsmen...$200 | General office...$100
BUREAU
25 EAST JACKSON. ROOM 1608.

Supervising Acct., $5,000
ACCT.—Cost; public...$350 up
10 GENL. ACCTS....$150-$250
5 Personnel...$150-$200
ASST. tool room foreman...$350
JR. TIME and motion study...$200
5 TRAVELING AUDITORS...$200 up
Cost clerks, time keepers, pay roll, stock, office boys, guards, typists, floor walkers.
Occupational, 310 S. Michigan

LABOR—Laundry packers, pullers; reg. sal. Delivery boys, drug porter, pressers, cooks, kit. helpers. 5534 S. State, Englewood.

HELP WANTED—MEN.

Employment Agencies.

A. J. McCoy & Assoc., Inc.

SUITE 1130. 140 S. DEARBORN.
THERE IS NO CHARGE TO THE APPLICANT FOR THE FOLLOWING POSITIONS:

A Modern Plant
NOW in ARMAMENT WORK LOCATED IN THE HEART OF CHICAGO ARE NOW READY TO EMPLOY KEY MEN FOR SUPERVISION OF PRODUCTION. ALSO MACHINE SHOP MEN FOR EXPERIMENTAL WORK ON SMALL PRECISION PARTS.
GENERAL FOREMEN
MACH. SHOP FOREMEN
TOOL DESIGNERS
GAUGE DESIGNERS
EXPER. Machine Shop Men to try out Fixtures.
PRODUCTION MACHINE REPAIR MEN
Rockford Hydraulic Shaper
THERE WILL BE AN OPPORTUNITY FOR ALL MEN WHO PROVE THEMSELVES TO BE RETAINED AFTER THE WAR IS OVER.
THERE IS NO CHARGE TO the applicant for above Positions.

ASS'T PURCHASING, College Grad...$3,000
COST ACCT., Canning Exp....$2,400
COST ACCT., Dairy Exper....$2,600
STANDARD COST ACCT., Chgo...$4,200
SYSTEMS, Procedure Acct....$3,000
STD. COST ACCT., 27-35 yrs....$3,000
AUDITOR, Heavy Internal Exp....$3,000
Statistician [College], Mdse. Exp....$2,100
Salesmen, 2 Yr. College [train]...$1,800
PURCHASING, Some College, 30 yrs. $3,600
MEN 45-50 YRS. to train...$1,950
ASS'T CR. MGR., 26-40...$2,000
BUYERS-MDSE. MGRS....$3,600
PERSONNEL MGR., Chgo. Plant...$4,200
PAYROLL SUPR., Chgo. Mfgr....$4,200
SUPR. COST Dept., Chgo....$4,800
BASEMENT MDSE. MGR., Small Town.
DISPLAY MGR., Internal and Window.
ACCOUNTANTS of All Descriptions.
INDUSTRIAL SALES, 36-40 yrs...$2,100
WORKS MANAGER, Textile Exp...$6,000
15 INDUSTRIAL ENGRS. [Proft.]...$5,000
INDUSTRIAL ENGR., Aircraft Exp. $8,000
CHEMISTS of All Kinds...$4,000
EXPEDITORS, Mech. Engr....$3,900
MACHINE SHOP Supt, M. E....$4,800
WORKS ENGR, Various Plants...$8,000
PERSONNEL MGR., Hvy. Mchy....$6,000
TOOL DESIGNERS, Any Age...$6,000
PRODUCTION MGR. [Tools]...$7,500
AN ENDLESS NUMBER OF GOOD OPPORTUNITIES FOR TECHNICAL MEN—AS WELL AS NON-TECHNICAL. COME IN OR WRITE US A LETTER GIVING YOUR EXPERIENCE AND WE WILL FORWARD AN APPLICATION.
A. J. McCoy & Assoc., Inc.
SUITE 1130. 140 SO. DEARBORN.

TIMEKEEPERS, $190
ASS'T PURCHASING—Metals...$185
PAYROLL SUPERVISOR—Acc't...$350
ACCT'S—Industrial background...$4,800
PRODUCTION CLERKS—Mfg....$165
TIMESTUDY CLERKS...$165
BOOKKEEPERS—Full chg. & ass'ts to $200
TESTERS—Electrical instruments...$300
OFFICE BOYS, $80-$100
PAYROLL CLERK—Over 40 yrs....$135
ASS'T BKKPR—Freight, over 45...$125
SHIPPING CLERKS—Expd....$125-$140
ACC'T CLERKS—Good future...$150
PLUMBING ENGR., $375
6 STRUCT. DESIGNERS [defense]...$350
4 ARCH. DRAFTSMEN, any exp. $300-350
7 ELECT. DRAFTSMEN, A1 cos..$300-400
3 PURCHASING Expediters—Steel...$250
4 MECH. ENGRS. [design]...$400-$500
INSPECTORS, $1.75+
Gas station...$25 | Ignition...$50
Janitors...$116 | Floor inspector...80c
Meat smoker...$32 | Hand proofer...$25
BOYS, $25-$35
PUNCH PRESS, 65c+
10 PLATER'S HELPERS, 60c.
YOUNG LATHE HANDS, 95c.
15 DRILL PRESS, 60c.
MEN!!
To Learn Wood Working
25-40 yrs.; fine company; steady work; good advancement; N. W. side; 55c start + 10 hrs. overtime at time and one-half.
FLEXIBLE SHAFT GRINDERS, 65c.
ROUGH MACHINISTS
Some experience will do, 70c-$1.25.
15 MARRIED MEN—Defense plant 62½c+
5 COMBINATION WELDERS, $1.10.
APPRENTICES, $28
to learn milling machine, drill press.
BOYS, AGE 17, 55c
BOYS, AGE 18, 63c
HUSKY BOYS, 70c
3 ACETYLENE CUTTERS, 75c.
10 CABINET MAKERS, 85c+
15 FOUNDRY MEN, 65c-80c.
LABORERS, 75c
Die setters...75c Lathe hands $100 wk.
Sprayers...75c Gas welder...90c
CADILLAC
"THAT FRIENDLY AGENCY!"
5TH FLOOR, 220 S. STATE

MOLENE

BANKERS BLDG. 105 W. ADAMS.
"CHICAGO'S FINEST."
CHEMICAL POSITIONS
Experienced paper chemist...$300
Ceramic chemist...$300
Ph. D.—Pharmaceutical research...$300
Dye chem.—Worsted, cotton yarn...$300
Cosmetic chem.—Comparative anal...$225
Pharmaceutical detailer...bonus+$220
Analytical chemist—M. S. degree...$200
Chemical sales engr...expenses+$200
Research chemist—M. S. degree...$200
Paint chemist...$200
Chem. engr.—No experience...$175

Machine shop foreman...$400
Draftsmen—Machinery exp....$350
Tool and gauge inspector...$300
Design engineer—Young...$275
Arch. draftsmen—Large chart exp...$250
Asst. purch. agt.—Machine tools...$200
Production schedule clerk...$175

Compensation underwriter...$225
F. C. bookkeeper—Mfg. exp...$200
Shipping clk.—Perpetual records...$200
Restaurant mgr....% of gross+$200
Purchase record clk.—2 yrs.' mfg...$175
Jr. cost acct.—S. S. mfg. Co...$175
Auto or genl. casualty und...$175
Jr. acct.—Mfg. exp.; W. S....$175
5 Audit clerks—Under 35...$130
Perpetual inventory clerk...$120
Beginner stenographer...$110
4 Office clerks—4 nites week...$100
Typist-clerk—Yng.; 4 nites week...$100

FACTORY LABORERS...$35 wk.
BOYS—LEARN DRILL PRESSES...$28
MANY GOOD MACHINE SHOP JOBS.
BOYS—SOME SHOP EXP....$52.50 wk.
10 ASSEMBLERS...$35 wk.
Colored, Fcty., Defense Jobs
FULL FEE, $5.00.
Hotel, Rest. and Laundry Jobs.
TRUCK GREASER, $35
Many Fine Garage Jobs.
FOR COLORED OR WHITE.
AVAILABLE AGENCY
343 S. Dearborn, Room 204

SHIPPING clk...$30 | Engineers...$28-$45
Boys, with cars.$32 | Firemen...$30-$35
Auto hikers...$25 | Motor repair..75c-85c
Truck helpers...$23 | Factory maint..$1.10
Auto greasers...$30 | Sprayers...60c-75c
Auto mechs....$40 | Cabinet mkrs..65c-85c
Truck mechs....$54 | Learn trades..45c-60c
Garage floor...$30 | Drill press...60c-70c
Kitch. men..$18-$25 | Machinists..80c-$1.25
Salad man.$110 r.b. | Boys—No exp....55c
Cook's hlpr.$125 r.b. | Nite janitors...$120
Night clks..$25-$40 | Housemen..$80 $100
Pastry cook..$120 b. | Bartenders...$40 b.
BUSCH AGENCY, 184 W. Washington.

PUNCH press.60c.P.W. | Inst. chef...$150.r..b.
Mach. shop hlpr.75c | Htl. yardman...$75.b.
Foundry labor...74c | Hsp. laundry...$100.b.
Carpenter...$1.03 | Htl. wall washer.$115
Welder...$1.03 | Tavern porter.$60.r..b.
Lic. engr....$160 | Col. cook...$35
Freight elev...$100 | Engineer...$90.r..b.
Fac. helper...77½c | Htl. carpenter...$100
Labor polish...65c | Bartender...$100.r..b.
Driver...$23 | Nite orderly...$80.b.
"Morrell Agency," 306 West Madison.

TRAFFIC terminal "manager"...$250
TRAFFIC rate clerk, R. R....$200
TRAFFIC office manager...$150
TRAFFIC solicitor...$200
FERGASON PERSONNEL,
166 West Jackson. HARRISON 9040.

CELESTER M. HORTON, 310 S. MICHIGAN.
BASEMT. Mgr.—Dept. store; live town..$50
DECORATOR—Dept. store; small town..$45
CREDIT Office Mgr.—Spec. store South.
MANAGER display adver.—Retail; South.

SMALL FEES ALWAYS.
Restaurant-Hotel Jobs
MODERN, 879 N. STATE.

HOTEL CLERKS.$110 | Factory boys...$25
PARK EMPLOYMENT,
6306 COTTAGE GROVE. BANK BLDG.

HELP WANTED—MEN.

Employment Agencies.

O'SHEA

"America's Largest"
Prompt & Courteous Service
ACCTS.-CLERICAL
OFFICE MANAGER...$300
TAX ACCOUNTANT, thoro knowl. of taxes, A1 mfg. Co.; to act as consultant..$300
8 ACCOUNTANTS and AUDITORS—For coml. research dept., natl. organization; unusual future...$200-$300
5 ACCOUNTANTS—Age 25-50, A1 Co., exc. future, gd. exp. and edu....$200-$250
6 JR. ACCOUNTANTS—Prefer college edu. For coml. research dept., natl. organization; outstanding oppor....$150-$185
ADVERTISING MGR. — Engineering exp. pref.; Natl. Co., industrial machy.; excellent future...$400
ASST. ADVERTISING MGR.—Groc. exp. pref., industrial, age 30-45...$250
TRAINEES—College grads.; fashion department...$150-$200
ASST. BUYER—Venetian blinds...$200
STATISTICIAN—College graduate...$175
SHOE MERCHANDISERS...$175
F. C. BKKPR., loop, age 27-40...$150
SHIPPING & RECEIV. CLK., 25-45..$140
STENO.—Exc. opport., age 21-35...$130
2 TIMEKEEPERS, north and west...$130
FANFOLD BILLER, day hours...$125
4 OFF. BOYS, no exp. nec., 17-20..$70-$85
200 MEN—74c-90c
LEARN FOUNDRY WORK
HAND SCR. MACH. OPR., some exp.75c up
WATCH REPAIRMEN...$40-$50
TORCH CUTTERS, fcty., any exp.60c-$1.10
ARC WELDERS, maint., steady...$46.80
SPOT WELDERS...75c UP
10 DRILL PRESS OPRS....60c UP
25 MEN—$30 UP
Learn Mach. Shop & Maint.
FURNITURE REFINISHERS, steady...$1
MILL HANDS, any exp....75c UP
MILLWRIGHTS and HELPERS..75c-$1 hr.
PUNCH PRESS OPRS....60c-70c
LEARN GRINDING...$30-$35
GRINDERS...90c-$1.25
CABINET MAKERS, steady...$1 hr.
Jr. MACHINISTS, $40-50
BOYS—Spec. training, defense...$20-$30
6 OLDER MEN, no exp. [Plastics] $25-$30
SHOP HELPERS...$30-$40
STOCK WORK, no exp., steady...To $35
SHIPPING and TRAFFIC...85c hr.
ASSEMB., SOLDER, WIRE, etc..60c-$1.25
GUARDS [ex-army, etc.]...$32
JANITORS—Several...$30 UP
INVESTIGATORS, $150
MANAGER, coffee shop...$150-$225
BARTENDERS, hotel...Scale
BELL BOYS...$90 + Tips
Printers — See Edwards
HARRIS OFFSET PRESSMEN...$1-$1.25
HARRIS OFFSET HELPERS...65c-75c
GORDON PRESSMEN...75c
COMPOSITORS-TWO-THIRDERS...75c
15 GAS ATTENDS., $30-$35
6 GARAGE FLOORMEN, steady..$25-$30
Auto mechanic..$50 | Mech. helpers...$30
Body-fender...$50 | Ignition...$45
Car washers...$25 | Car greasers...$30
"Twentieth Successful Year"
O'SHEA
EMPLOYMENT SYSTEM
64 E. Jackson WAB. 1884

CLERICAL DEPT.
F. C. BOOKKEEPER...$200
ACCOUNTANT—Mfg....$200
Asst. Personnel Mgr.—Mfg....$175
Asst. Purchasing Agent...$175
PRODUCTION CLERK—Mfg....$150
TECHNICAL DEPT.
2 SCREW MACHINE SUPTS....$500
TIME STUDY ENGINEER...$350
PRODUCTION ENGINEER...$500
TOOL ENGR.—FOUNDRY...$400

MEN - - - BOYS
FACTORY JOBS
Steady Defense Work, 74c hr.
20 MEN, NO EXP., $33
15 ELDERLY MEN, $30
40 BOYS, $25
LEARN SKILLED CABINET MAKING.
10 MEN, $31
NO EXP., LIVE EXTREME SOUTH.
Welding Foreman, $325
Drill Press Foreman, $50+
Punch Press Foreman, $50+
Milling Rm. Foreman, $50+
Drill Press Opr., 80c+
Punch Press Opr., 80c+
Guards, $180
5 Combinat'n Welders, $1.05
10 BOYS—Mach. shop training...$25
3 BOYS—Learn Tool-Die...$20
4 BOYS—Shipping exp....$25
4 BOYS—Train for electric wk...$22
5 PAINT SPRAYERS...70c+O. T.
2 SPOT WELDERS...75c
2 SHEET METAL—In and out...$1 up
3 INSPECTORS—Precision...$40
5 TOOLMAKERS...$1.60+O.T.
5 LATHE BOYS—Metal...$26
2 ELECTRICIANS—Maint....$45
2 ERRAND BOYS...$18
2 SCREW MACHINE HELPERS...$28
PROOF PRESS OPER.—No exper...$25
Rice Pressman, 85c
CYL. JOB PRESSMAN—N. W....$35
KELLY B. PRESSMAN—Days...90c
½ LINO. OPER. or student...75c
PAPER CUTTER, Folder, oper...$35
BOYS—Learn printing...40c-50c
4 Cafet. Porters, $26.40
Hotel clerks...$125 | Auto parts...$35+
Janitor...$150 apt. | Truck drivers..$33 up
Housemen...$100 | Auto painter...$35
Steam table...$30 | Auto mechs....90c
S. O. cook..$35 m. | Mech. helper...$35
Cake baker...$42 | Ford mech....85c
Gas station...$30 | Auto greaser...$30
DEFENSE CAFETERIA—No exp...60c hr.
ALL TRADES
343 South Dearborn, 4th Flr.

PLACEMENT MAN
Clerical-tech. desk.
Very Good Proposition.
100 MEN, 74c+
LARGE DEFENSE PLANT
DAY OR NITE, STEADY.
PUNCH PRESS, 70c
2 FACTORY JANITORS, $28+.
MILLWRIGHT, SOUTH SIDE, 90c+.
ASSEMBLERS, Days or Nites, $35.
SHOP MEN, $35
SHEET METAL MEN...80c
FOUNDRY LABORERS...72c
SHIPPING ROOM HELP...65c
LATHE HANDS, 65c-$1
CASTING GRINDERS...70c
Boys—Boys—Boys
LEARN AND EARN, 50c to 70c HR.
Mid. aged men; no exp....$30
Sprayers...70c Inspectors.
Screw mach oper. Drill Press...$42
Loop, 28 E. Jackson

"ARROW"
37 W. JACKSON. HAR. 4180.
EXPEDITER—Know steel alloy...$4,200
PERSONNEL MAN—This office, to main.
PURCH. AGENT, DEFENSE, COLL. GRAD. Metal, mach. parts; over 35 yrs.; $250.
COLLECTOR—Car, no exp., 5 da..$125+al.
SALESMAN—Food experience, car...$275
20 CLERKS—Clean cut...72½c+O. T.
Punch press...70c | Arc welders..up $1.10
Truck assem...Open | Spot welders...70c
MAIL TRUCK CHAUFFEUR...$90-$100
5 BARTENDERS...SCALE.
Janitor, hosp...$90 | Pantry man...$30 m.
Bell, 40-50 yrs.$75+ | Hotel painter...$100
COL. COOKS, PORTERS, BUS BOYS, FACTORY.

PURCHASING AGENT
CHEMICAL ENGINEERS...$175-$225
SUPT. STRUCTURAL PLANT...Open
Designer, power trans. machy...$350-$400
WELDING ENGINEER...Open
PRODUCTION MANAGERS...$250-$400
TIME STUDY MEN...$200-$250
METALLURGISTS...$225-$250
ELEC. ENGRS. PLT. LAYOUT.$250-$325
PHYSICISTS-ELECTRONICS...$175-$250
DRAFTSMEN, HEATING...$200-$275
DESIGNERS, POWER PLANTS..$300-$400
MECH., STRUCT. AND ELEC. DRAFTSMEN AND DETAILERS...$150-$250
AMER. ASSOC. OF ENGRS.
8 S. Michigan. Rand, 9085.

MEN TO TRAIN, $150+.
BOYS 17-20, START $80.
FACTORY, 70c
LIGHT WORK—OLDER MEN—$30.
Punch press...60c | Drill press...70c
Watchmen...$24 | Stock boys...$28
CENTURY
30 EAST ADAMS, 4TH FL. STATE 0980.

HIGH GRADE MEN ONLY
Supt., screw machine...$8,000
2 Chief Inspectors, metal mfg...$7,000
Master mechanic, mfg....$8,500
2 Purchasing agents, city and out.$250-350
HARRISON PERSONNEL, 20 W. Jackson.

LABORERS...74c | Carpenters...$1 up
Flame cutter...Top | Old bench hands..$35
Sheet metal helpers. | Boys—Factory, office.
Factory help...65c | Drill press...70c
Punch press...$38 | Farmhands..$65, r.-b.
GREAT NORTHERN, 337 W. MADISON.

Kitchen, Bake Shop, Pantry
Grill, Bar, Diningroom, Counter.
Fee only one-third of first week's pay.
See Mauer's Blackboard, 538 S. Dearborn.

HELP WANTED—MEN.

Employment Agencies.

"MONARCH"

CHICAGO'S BEST AGENCY
30 DRAFTSMEN
Mech.-Arch. Struct.-Piping
Jr. and Sr., $1,500 to $4,800
CHIEF DEV. ENG.—Stampings...$10,000
FOREMAN—Tool Room...$6,500
FOREMAN—Machine Shop...$5,200
ESTIMATOR—Machine Shop...$4,800
CHIEF ENGR.—Heavy Steel...$9,000
ELEC. ENG. GRAD.—No Exp....$225
TIME STUDY Engineer...$3,600
MACHINE DESIGN.—2 yrs. exp...$3,600
CHIEF INSPECTOR...$5,000
EXPEDITOR—Mech.; subcontracts..$4,200
FOREMAN—Power brake...$3,000
FOREMAN—Drill press...$3,000
Comptrollers, to $7,500
Accountants...To $6,000
Auditors—Accts....To $300
Purchase—Expediting...$350
Asst. purchasing—Metals...$200
Advertising—Paper, radio...$175
Package designer...$225
Office boys...$95
Bookkeeper...$175
Expeditors...To $175
Billers...$150
PURCHASING ASSTS.
TECH. BACKGROUND—Metals...$175
LAYOUT ARTISTS...$175
3 ARTISTS...$190
BOYS—STOCK, SHIPPING...$95
Husky Men, 80c Hr.
Plus overtime; A1 company; defense work.
Technical H. S. Grads., $35
OLDER MEN—Learn machine shop...$30
FACTORY and office janitors...$30
Boys and Men, 70c Hr.+O. T.
BOYS as welders helpers...$35
BOYS for general factory...$33
MEN-AGE 21-40, 65c HR.
NO EXP.; FOR STOCK OR SHIPPING.
Radio repair..$1.00 | Elec. repair...$1.00
Spot welder...70c | Watch repair...$1.00
Cabinet maker...$1 | Motor winder..$1.00
Punch press...$39 | Crane opr.
Tool-die...$1.75+ | Shoe Examiner...70c
Boys-Men, Age 18 to 45
NO EXP.; good company, raises; start, $30.
MEN—LEARN PLASTICS...$30
Inspectors; Jr. or Sr....to $1.40 + O. T.
ELECTRICAL MAINT....$63
MOULDERS, $1.16+Overtime
CARPENTER MAINT....$1.00
ARC WELDERS...$40 to $84
MEN—LEARN GRINDING...$35
YG. MEN—Learn service work...$135
BOYS, Age 17, 55c Hr.
MEN; TALL; AS GUARDS...$45
Freight Loaders, $40
NO EXPERIENCE NEEDED.
TOP PAY
FOR BOYS AND MEN WITH
ANY TYPE OF MACHINE SHOP EXP.
"MONARCH"
19 WEST JACKSON-BLVD.

W-A-B-A-S-H

"HAS THE BEST JOBS"
COMPTROLLER...$15,000
GEN. SUPERINTENDENT...$8,000
MACHINE SHOP SUPT....$7,500
PURCHASING AGENT...$6-$7,500
SCREW MACH. SUPT....$7,200
METHODS ENGINEER...$6,000
10 INDUSTRIAL ENGRS...$5,000-$6,000
ASSIST. PROD. MGR....$6,000
INSTRUMENT MFG. SUPT....$6,000
DEVELOP. ENGR.—Fan blower exp.$6,000
CHIEF MACHINE DESGNR....$5,200
BUDGET DIR.-COMPTROLLER...$5,000
TIME STUDY...$3,000
3 JR. ELECT. DRFTS....$3,000
PHYSICIST...$3,000
OFFICE BOY, $22 WK.
ACCOUNTANT—Budgetary control..$5,000
STATIONERY STORE—Ofc. MGR..$2,600
ADV. & PROMOTION MGR....$3,600
BOOKKEEPER—Hosp. or Inst. exp..$1,800
YNG. MAN—Acctg. School or exp..$1,560
I. B. M. Tab OPERATOR...$1,800
BOOKKEEPER—F. C. Mfg. Co....$2,080
YNG. MAN—Phone order desk...$1,500
CORRESPONDENT—Claim exp....$1,800
BOYS—Stock; Errands; Ship...$78-$98
SALESMEN
SALES MGR.—Mach. tools-Equip....Open. I. E. C. Marine exp., $5,000+Exp.; 2 Sales Eng.; some travel, $3,000; 2 Field Men; sales exp., $2,400; Elect. Motor Sales, open; Indus. Sales; City, $2,100; 2 Sales Collections; will train, $1,500; Customer Contact man, $1,500; 2 Tobacco exp., $1,560; car furnished.
500 Jobs-Men-Boys
AIRPLANES—GUNS—TANKS
RADIO—SHIPYARDS—OTHERS.
EMPLOYER PAYS FEE ON MANY JOBS.
PIPEFITTERS, $80 WK.
3 AIRCRAFT WELDERS, $1.50 HR.
50 OTHER Welder Jobs, 65c Hr.-$1.15 Hr.
SILK SCREEN—MAKE READY, $32.50.
6 LABORERS, 75c
OLDER MEN—Learn run machines, $31 wk.
50 CARPENTERS—100 MACHINISTS.
TINSMITH—DEFENSE; $1.00 HR. UP.
25 INSPECTORS—ANY EXP., $150.
Machine Operators. | Riggers.
Guards. | Pipefitters.
Sprayers. | Drill Press.
Electricians. | Shop Men.
Couple, Camp Cook, $275 r.b.
COUPLE—APT. HOTEL, $125 APT.
NITE CLERK—[MICH.], $125 R. B.
CHEF-MGR.: OUT OF TOWN, $225 R. B.
Kitch. man.$25 R.B. | Dwasher; 40 hr...$25
Houseman..$125 R. | Nite watchman...$25
Cook...$20 | Bartenders...$40
Bellboy...$80 | Cigar Clerk...$30
Grillman...$32 | Counterman...$30
Bakers...$24-$50 | Baker porter...$22
Porters...$17 mls. | Route sls. driver..$25
Auto mech...Open. | Exp. squeeg. op.Open.
W-A-B-A-S-H
15TH FLOOR. 202 S. STATE.

Industrial Engnr. with Ofc. Systems Exp., $350
EMPLOYER OUR OFFICE TODAY INTERVIEWING ON ABOVE
Warehouse Manager...$300
Traffic Men (3)...$250-$350
Retail Chain Mdsr...$8,000
Trainees for Timestudy..$200
3 Controllers...$6-$12,000
3 Sales Dealers...$200-$250
A-B or C Store Mgr...$300
Jr. Cost Accountant...$175
Full Chge. Bookpr.$150-$200
Stock Record Clerk...$125
Ship.-Receivg. Clks...$20-$30
Guards...$32-$36
Boys—Ofc.-Errands..$70-$85
Glader Corporation
110 S. Dearborn-st, 4th Flr.

Accts.-Executives
TAX ACCOUNTANT...$6,000
ACCT.; mfg. experience...$6,000
SAFETY ENGINEER...$5,000
MASTER MECHANIC...$5,000
METHODS SUPERVISOR...$5,000
CHIEF CLERK to operating exec...$4,000
EXPEDITER and BUYER...$3,000
CREDIT and collection mgr., Jr....$3,600
6 TIMEKEEPERS...$1,800
10 JR. TIMEKEEPERS...$1,500
4 CREDIT MANAGERS...$300
5 CLERKS; from 40 to 60 yrs....$130
UNITED AGENCIES
209 S. STATE, ROOM 1408

SKILLED MECHANICS
Autom. screw toolmakers, bench mach., setup men, etc. $1.03-$1.32. Plenty O. T.
EMPLOYER PAYS FEE
JR. ACCNTS., SAL. DEPENDS ON EXP.
CHEM. ENGR. VERY TOP SALARY.
Squeegee men...63c | Hotel clerks...$90 up
Bartender...$37.50 | Houseman...$90
Hse. officer.$100 mls | Bus boys...$80 up
Countermen...$120 | Garagemen...Top
Orderlies, Hosp., no exp. Older men.
Shay, 1009 North State

3 BOYS, 18 to 20, no exp., lbtry...$23
5 Helpers, 20 to 50 yrs., no exp...$35
5 Jr. Inspectors, school exp...$33
8 Gauge Makers, must be A1...$1.75
20 Arc Welders, plate and struc...$60
3 Drill Press, must be A1...$50
3 Plastic Oper., no exper...$30
5 Assemblers...$35 4 Millrites...$52
CERTIFIED, 30 N. WELLS

DRIVER, 18-25, panel delivery...$25-$35
LEARN TRADE, age 40-50 O. K....$30
DRILL PRESS, ANY AGE, $27.
Fdy. chipper...75c | Factory handy...80c
6 MEN, age 50-60, learn...$23-$25
LATHE, schooling O. K., age 45-55...Open
Stock rm..45-50.50c | 3 arc weld...$43+
5 lathe...$1.25 | 4 laborers...$31+
Arc weld. students. Gas weld. students.
Gas burner...80c+ | Punch press...65c+
GENERAL, 37 WEST JACKSON, RM. 49.

FLOOR ASSEMBLERS...$42
MACHINIST HELPERS, $36
FACTORY LABORERS...$38
FACTORY JANITOR...$32
Men, learn pre-grind...$35
Royal, 37 W. Jackson

HELP WANTED—MEN.

Employment Agencies.

TRIANGLE AGENCY

40 DRAFTSMEN, Construction, Elect., Struct., Arch., layout, landscaping, etc., in and out of state...$5,000 up
GENL. SUPT., precision mach. shop assembly [Chicago]...$6,500
ENGINEER, Editorial work, ceramic, mech., or chemical...$5,000
4 SUB. CONTRACT MEN, machine and tool background...$4,200 plus
4 MACH. DESIGNER, special...$6,000
2 EXPEDITORS, tools and spec...$3,600+
CHIEF INDUSTRIAL ENGR....$7,200
ELECTRICAL TESTERS, Diesel...$3,600
12 INDUSTRIAL ENGINEERS...$3,600 up
8 TIME STUDY Engineers...$250-$400
Public Relations, $3,120
7 JUNIOR DRAFTSMEN, oppor...$125
25 DRAFTSMEN, one year exp. and up, mech., elect., arch...$125-$400
BOOKKEEPER, $150
TRAVELING AUDITOR, oppor...$175+
ACCOUNTANT, general exp...$175
COST ACCOUNTANT, mfg. exp...$200
JR. ACCOUNTANT, not public...$150
PAYROLL AUDITOR, expenses...$150
TYPIST and Rate Clerk, oppor...$150
TYPIST, knldg. shipping...$130
CLERKS, general office...$130
CLERKS, mailing dept....$100
COLLECTORS, with cars...$130+
BOYS, train for office...$80
BINDERY HELP
2 PRESSMEN, Webendorfer offset...$45
PRINTER, small shop...$40
PRESSMAN, cylinder and compositor..$40
PRESSMAN, Miller and Kluge...$40
JANITOR, print shop, 5 days...$115
⅔ COMPOSITOR, real future...$25
Stock boy...$20 | Elrod oper...$28
SHOP HELPERS, $35
MEN, elderly, no expr., mach. shop...$38
BOYS, learn factory work...$30
MILLING MACH. OPERS., no set up..$40
HAND SCREW OPERS., no set up...$40
LABORERS, INSIDE, 70c
CLERKS, shipping or stock...$30
MEN, no exp., bank janitors...$30
LATHE HANDS, schooling O. K....$32
SPOT WELDERS, little exper...$36
10 DRILL PRESS, $45
ARC WELDERS, little exp., O. T....60c
MECHANIC, bus or truck, 54 hrs....98c
COLORED factory men, husky...70c
MACHINE OPERS., all kinds, to...$90
BOYS, TO TRAIN, $26
Die makers...$1.75 | Janitor, facty...$24
Machinists...$1.50 | Truck driver...$35
Jr. tool mkrs...$1 | Die setters...70c
Sprayers...75c | Welders...$1
Punch press...65c | Tool crib...80c
Surface grind...$1 | Col. chippers...65c
PORTER, STORE, $110
Hosp. Switchbd., $100 mls.
HOTEL CLERKS TO $135.
WATCHMAN, HOTEL, $100, MLS.
Couple...$125.apt. | Handy man...$110
Bartender..$115.r.b. | Houseman...$80.r.b.
Hosp. help..$60.r.b. | Man, any age.$20.rm.
Dishwash...$80.r.b. | Countermen...$30
Bus boys...$20 | Wind. wash..$117.mls.
COLORED BOYS-MEN
Col. cook...$35 | Col. dishwash...$20
Col. hseman...$90 | Col. bus boys...$20
Col. presser...$25 | Col. porters...$20
Col. delivery...$17 | Col. laundry...$25
"TRIANGLE"
25 EAST JACKSON-BLVD.
KIMBALL BLDG., 13TH FLOOR.

PLANT MGR., CHICAGO...$1,500.00
SALES MGR., drug cosmetics...$1,200.00
SUPT. airplane parts mfgr...$7,500.00
SUPT. steel-wood furniture...$6,000.00
SAFETY ENGR., Chgo. ordnance..$5,200.00
PER. MGR., labor negotiations...$6,000.00
PUR. AGT. hvy. mech. gds. mfgr.$5,200.00
PUR. AGT. steel rods sheets prod.$4,800.00
PUR. AGENT, asst. expeditor...$3,600.00
CHIEF CHEMIST research, Chgo..$5,000.00
CHIEF CHEM., asst. shell loading.$4,800.00
CHEMIST Srs., production supt...$4,200.00
ENGRS., standards schedules to...$4,000.00
ENGRS., indust. routing layouts.$4,800.00
ENGRS., indust. profession staff..$7,500.00
ENGRS., industrial plastics mfgr.$5,200.00
ENGRS., electric sound lamps...$4,000.00
ENGR. maintenance heavy equipt.$7,000.00
DESIGNERS, tools, dies, mtrs to...$4,800.00
OFFICE MGR., large mfgr., costs.$6,000.00
OFFICE MGR., procedures syst...$4,000.00
DEPT. MGR. compt. chg. of costs.$5,000.00
COST MAN, small precision parts.$3,000.00
CAFETERIA MGR., large chain...$6,000.00
AUDITORS 6 int br. hse. retail.$3,600.00
BUYERS assts. to mdse. mgrs...$3,000.00
BRANCH MGRS perishable goods.$3,600.00
SALES pro. mgrs., groc. special's.$3,100.00
SALES MGR., road machinery...$3,500.00
SALESM. industrial chemicals...$2,600.00
SALESM. drug products...$2,700.00
SALESM. hardware and paints...$3,100.00
SALESM. ladies ready to wear...$2,400.00
SALESM. for shoe mfgr...$2,400.00
ACCOUNTANTS,factory costs...$2,400.00
ACCTS. general and cost exp...$2,100.00
ACCTS. statical resch. cost...$1,800.00
BOOKKEEPER, gen. acctg. exp...$1,800.00
CORRESPONDENT., general exp...$1,800.00
CLERK, purchasing dept. records..$1,500.00
CLERK, shipping, receiving...$1,300.00
TRAINEES, stock prod. depts...$1,600.00
TRAINEES, facty. off. sales dept.$1,600.00
BOYS for excel. office positions..$18.00 wk
THE HONES COMPANY
14 EAST JACKSON-BLVD. ROOM 1515.

N. S. CONSOLIDATED
MEN, LEARN HOTEL CLERK...$85 up
Hotel clerk...$125 | Un. janitor..$140 apt.
Hotel painter...$138 | Hotel porter.$3.50 da.
Carpenter...$1 up | Receiving...$90, tips
Factory receiv...65c | Doormen...$80+
Drill press set-up, nights...65c+O.T.
1001 LELAND-AV.

10 DOCK hands, 21-40. Loop R. R. Bring birth certificate, 62c, steady; 2 exp. wood sprayers, 75c hour; 2 truck drivers, $25 week. Boys and men, 18-50, factory work, 45c-60c. Woodshop foreman, 75c hour up. New Deal Employment, 1532 W. Chicago.

AMBASSADOR AGENCY
Correspondent, fine firm, loop...$130
Sales trainees...$35 | Stock clerk...$30
20 W. Jackson, Rm. 902. Web. 4550.

TRADE SCHOOLS—MEN.

WELDING
Be a certified Welder in 30 days. Our method and testing laboratory assure you of a better job. Before deciding your future see us. No obligation. "The Best Costs Less." Open days and nights. For full or spare time training. 40 years in business; 21 years in welding.
GREER SHOPS. 2030 S. WABASH-AV.

MACHINE SHOP
TOOL AND DIE SCREW MACHINES.
Personal practical training in all types machines and work. Our 40 years of experience and free employment service assure your success. Rearmament and private industries call us for skilled help. Train full or spare time. Days or eves. See us before deciding your future.
STATE APPROVED.
GREER SHOPS. 2030 S. WABASH-AV.

AIRCRAFT.
BODY AND FENDER.
REFRIGERATOR.
40,000 successful graduates.
All actual training. Day or evening.
Greer Shop Training, 2030 S. Wabash-av.

Aircraft Engine Inspection
Precision Inspection
Learn by practical experience on radial motors in Chicago's original inspection school. STATE APPROVED.
ILLINOIS SCHOOL OF MACHINE SHOP INSPECTION.
123 W. MADISON. STA. 5998.

MACHINE SHOP TRAINING
Machinists, Tool-die, Machine Operators. LEARN AT ALLIED SCHOOL.
Finest equipped in America. Low fee. Train full or spare time. Day or Eve. Visit Shops. Write. Phone—FREE BOOK. ALLIED SCREW MACHINE CO., INC. 609 W. Lake-st., Chicago. Hay. 1136.

ELECTRICITY-RADIO
Prepare for a good job. Learn by doing. Day or Eve. Visit school at 502 S. Paulina—any day or Mon., Wed., or Fri. evenings, or phone Seeley 7722.
Coyne Electrical School

INSPECTORS WANTED
PRECISION—AIRCRAFT.
BY FORMER U. S. GOVT. INSPECTOR.
Govt. jobs open. No exper. nec. Men-Women. Placement aid. Pay later. Day-eve. Est. 1934. Mid-West, 37 W. Van Buren, Room 220.

DRAFTEES!
Be a Laboratory or X-Ray Technician. Become a Technical Sergeant or Petty Officer. Post war oppty. 5 mo. course. Days or eves. CHICAGO COLLEGE OF LABORATORY TECHNIQUE, 410 S. Michigan-av. Web. 3230

Time Study-Motion Study
This vital war profession requires engineers. Enroll in our new group forming now. Call or write. Industrial Ti-Mo Clinic, 4000 W. Washington. Nev. 4329.

DRAFT DEFERRED MEN—ATTENTION.
Big demand for freight transportation experts; av. sal. $300 per mo. Call or write FREIGHT TRAFFIC INSTITUTE, 176 W. Adams-st., Dept. T-1. Sta. 2330.

ARMY NEEDS X-RAY AND LAB. technicians. We help you qualify as Technical Sergeant. Greater security. Higher pay. Special 4 mo. Diploma course. Day or eve. CENTURY College, 30 E. Adams, Fra. 8478

PRECISION INSPECTION.
Complete 4-8 week course, $55.
E-Z weekly payments. Morn., aft., or eve.
STATE TECH. COLLEGE,
6 E. LAKE-ST. CENTRAL 4906.

LEARN FREIGHT RATES AND ROUTES. National defense needs trained workers in railroads, truck lines, air lines, industry. COLLEGE OF ADVANCED TRAFFIC, 14 E. Jackson-blvd., Dept. T.70, Har. 8649.

INDUSTRIAL TRADE SCHOOL.
LEARN WELDING. A NEW PLAN.
Individual instructions. $2 starts you. Pay as you go. No contract to sign. 1910 S. KEDZIE. ROCKWELL 7167.

AIRCRAFT ENGINE INSP.
Get experience-training at M-I-D-Institute, 32 W. Randolph. Write or call Ran. 6618.

LEARN WELDING—COMPLETE COURSE. FREE BOOKLET TELLS ALL. INTERNATIONAL INST., 741 W. 70th. VIN. 6751.

TAKE up Barbering—Earn while learning. MOLER'S, 177 N. State. CEN. 6393.

WELDING—ACETYLENE, ELECTRIC. T. & T. WELDING. 3217 LAKE-ST.

TRADE SCHOOLS—MEN.

AIRCRAFT

This shop training plant has enrolled 3,323 men so far this year. Why?
BECAUSE
[1] Our graduates receive actual shop training in all branches of aircraft manufacture.
[2] Our step-by-step course prepares our students in 8 weeks' time.
[3] Our graduates are in demand and are receiving top pay in the jobs we have secured for them.
[4] Our graduates are employed by every large aircraft plant in the U. S.
[5] We cannot fill the demand for our graduates.
Day or Evening Training
More than 1,000 students now being trained in our modern, splendidly equipped training shops, the largest of their kind in this country.
Call, write or phone for free questionnaire to determine your qualifications for this training. No obligation.
AMERICAN AIRCRAFT INSTITUTE
936 West Chicago-av.
4058 Milwaukee-av.
7 West Madison-st.
709 West 63d-st.
1484 Miner-st., Des Plaines, Ill.

The Plastics Age
BE PREPARED
INVESTIGATE this nation-wide training program conducted in Chicago by local plastic experts. Visit or write
Plastics Institute
[Member Society Plastic Industry.]
221 N. LA SALLE-ST., Suite 626. CENtral 8373. Open 9 a. m. to 9 p. m.

MEN 18 TO 65
Is your present job threatened by material shortage? Don't wait until you are out of work. Prepare now for a war industry job in your spare time while you still earn.
JOBS WAITING FOR WELDERS, MACHINISTS TOOL AND DIE MAKERS DIESEL ENGINE MEN
Individual, intensive, practical training. Best way to prepare for skilled work.
MECHANICAL INDUSTRIES TECHNICAL INSTITUTE.
Visit, Write, or Phone Monroe 5351.
515 S. WESTERN-AV.

WAR INDUSTRIES NEED TRAINED MEN FOR
WELDING
Arc—Aircraft—Gas
Learn how U. E. I. trains men for Navy Shipyard tests
Full time or spare time—Days, Evenings, Saturdays, Sundays
Keep Your Present Job
Our graduates are working in many important War Industries making high war time wages. Find out how you can do this. Write, phone or come in AT ONCE for FREE information. Do it now—don't delay. Information dept. open evenings until 9 P.M. and Sundays from 11 A.M. to 4 P.M. Registered as a mechanical trade school under the laws of the State of Illinois
Utilities Eng. Institute
DIversey 8633. 1314 W. Belden-av.

RADIO ELECTRICITY TELEVISION
NEED SKILLED HELP IMMEDIATELY. NEW CLASSES STARTING IN AIRLINE RADIO — COMMUNICATIONS — CODE RADIO OPERATING—CODE TYPING.
WE QUALIFY YOU FOR EXAMINATIONS WITH U. S. SIGNAL CORPS—NAVY SIGNAL CORPS — AIRLINE RADIO — MERCHANT MARINE.
TRAIN FREE
Free Tech Training in Radio-Television.
PLYWOOD AIRCRAFT
Bonded with Plastics.
AMERICA'S FASTEST GROWING NEW INDUSTRY.
The Pioneer Television and Plastic School of the Middle West IS FIRST AGAIN WITH "PLYWOOD AIRCRAFT." You build Phenolic and Resin Plywood Aircraft in our shops.
ENROLL NOW—START IMMEDIATELY. OPEN FROM 10 to 10—Apply in person. AMERICAN TELEVISION LABS., INC. 433 E. Erie-st.—Chicago.

FIND OUT ABOUT JOBS IN
DRAFTING
Read the Help Wanted ads. See the demand. Qualify in your spare time at Chicago Tech. Days or evenings. Get our free "Blue Book." Call, write, or phone CALUMET 8200.
CHICAGO TECH. COLLEGE
20 D. Tech. Bldg. 2000 S. Michigan.

TIME-MOTION STUDY — Demand exceeds supply. Register now for evening classes. Office open evenings. N. W. Industrial Engineering Inst., 608 S. Dearborn.Har.8942.

HELP WANTED—WOMEN.

Stores and Offices.

ACCOUNTING
Woman about 30 yrs., with cost accounting exp. for north side mfg. Co. State age, exp., expected salary.
ADDRESS S F 304, TRIBUNE.

ASST. ACCOUNTANT—War construction job. Expert typist. Adaptable; accurate; fast. $40. Address S G 330, Tribune.

ADJUSTMENT CLERKS.
Experienced. Apply Lane Bryant. Room 322. 58 E. Washington.

ADDRESSOGRAPH Operator-Typist — Experienced. Permanent position. Virginia 2200.

Appointment Clerk
and receptionist. Must have exper. in beauty salon. Permanent position. Apply employment office, 3d floor.
MARSHALL FIELD & CO.

ASSISTANT bookkeeper—Expd.; starting salary $25 wk. Address S K 308, Tribune.

BAKERY salesgirl—Good salary. 3549 BROADWAY.

ASST. accountant, good typist—War construction job; accurate, fast, conscientious. ADDRESS S J 109, TRIBUNE.

BILLING clerk—With exper.; air conditioned office; near loop and trans.; must be efficient. Call Franklin 7777.

BOOKKEEPER ASSISTANT
We have an opening for a young woman who knows the fundamentals of accounting, can type invoices, handle mail, keep a simple cash book and generally assist in bookkeeping details. This is a medium sized publishing company. The accounting department consists of two people, the head bookkeeper and one assistant. The position offers a good starting salary and opportunity for progress. Please do not apply unless you are looking for a permanent position and are willing to take the job seriously for the sake of advancement. Write in longhand, giving experience, reason for seeking a position at this time, and other details you think would be helpful to us in making a decision.
Address S E 208, Tribune.

BOOKKEEPER.
Excellent opportunity to assist general bookkeeper. Must be accurate and quick. In reply, state age, references, experience, and salary dsired.
ADDRESS X H 144, TRIBUNE.

BOOKKEEPER-TYPIST
Large automobile firm; experienced, pleasant working conditions; good salary.
ADDRESS S K 303, TRIBUNE.

BOOKKEEPER—Accounts payable, experience on Burrough's posting machine. State age, exp., sal. des. Address X H 245, Tribune.

BOOKKEEPING MACHINE OPERATOR. NCR—Experienced; good salary. Hammer-Sices, 318 W. Adams, 2d floor.

BOOKKEEPER—Exp.; know voucher system. State exp. fully in writing. Excel. oppor.; small office. Address S M 552, Tribune.

BOOKKEEPER—Experienced; starting salary $30; rapid advancement. Address S F 386, Tribune.

BOOKKEEPER—South side; opportunity for advancement; starting salary $30 a week. Address S M 456, Tribune.

BOOKKEEPER—N. C. R. No. 3000; gd. sal. 1920 S. Western-av. Chesapeake 1400.

BOOKKEEPER-TYPIST—EXPERIENCED. EINHORN, 939 EAST 63D-STREET.

Burroughs Bookkeeping MACHINE OPERATOR
Must be able to operate machine No. 7200. Some experience desired; state salary. ADDRESS S G 543, TRIBUNE.

BURROUGHS Bkpg. Oper.—Yng.; fine oppor.; perm. position. Address J A 325, Tribune.

CANDY SALESLADIES
Experienced, to work in north side shop. Permanent position. Apply Dutch Mill Candies, 2222 Diversey-parkway.

CANDY CLERK
19 to 35 yrs. Exp. in candy sales pref. DE METS, 312 W. Madison.

CASHIER and CIGAR GIRL—Evening work. Young. 1562 W. 79th-st.

HELP WANTED—WOMEN.

Stores and Offices.

CASHIER IN DRUG STORE—EXP. IN CIGARS AND TOBACCO; GOOD SALARY. ADLER DRUG CO., 2065 N. CLARK.

CASHIER—20-30 years, attractive, single, some off. exp. Give particulars, salary expected. Address S J 325, Tribune.

CLERK-General Office—With pay roll and statistical exp., knowledge of comptometry and typing necessary. Salary $25 wk. Give age, exp., references. Address X H 180, Tribune.

CLERK—With liquor exp. to keep 52 A. & B. records and state reports for large wholesaler. Must be accurate and able to operate comptometer. Give age, experience, references, salary, etc. Address S J 197, Tribune.

CLERK—FOR BAKERY. APPLY 6516 W CERMAK-RD., BERWYN.

Comptometer Operators
ON YOUR VACATION
EARN $50-$60
Thoroughly exp. only; bet. Aug. 10-22; work all or part; loop vicinity; write, give tel. no.; interviews this week day or eve. This temporary need is known by our employes. Address S G 329, Tribune.

Comptometer Operators
Expd.; 10 days monthly; loop vicinity. Start now; reg. hours; personal attention during free brush-up. For appt. call Miss Anderson, Wabash 2490.
WORKMAN CALCULATING AND TYPING SERVICE.

CORSET and ready-to-wear sales—Ladies, expd. If working call Palisade 0406. Annes Dept. Store, 4810 Milwaukee-av.

COUNTER girl—For cleaning store; typing, switchboard exp. pref.; Polish speaking. CHICAGO DYERS AND CLEANERS, 3251 Fullerton-avenue.

COUNTER girl—Help in cleaning plant; no experience necessary. Esquire Cleaners, 5620 N. Western-av.

COUNTER girl for cleaning store—Northwest side. AVENUE 5451.

Dictaphone Operator
Must be experienced. Loop. Advise experience and salary desired. ADDRESS X G 143, TRIBUNE.

EDIPHONE OPERATOR—Switchboard exp. des. but not essential. Perm. and opp. Liv. W., So., or S. W. State exp., age, and sal. Address S J 174, Tribune.

FILE CLERK.
Experienced in general office work. West side manufacturer. State age, references, and salary desired. Address S J 171, Tribune.

FILE CLERK—EXPERIENCED. PHONE CALUMET 8383.

FOOD checker — Experienced; no Sundays. Apply 68 W. Van Buren-st.

FUR salesladies—Exp.; extra, 1 or 2 days a week. Miller Fur Co., 166 N. Michigan.

GENERAL SALES
EXPERIENCED IN ALL LINES OF MERCHANDISE. PERMANENT POSITIONS OPEN FOR THOSE WHO QUALIFY.
GOLDBLATT BROS.
6th floor, Central Employment Bureau. STATE & VAN BUREN.

GENERAL office—Girl, 21-27, attrac., single. Light dictation; steady. Hay. 3710.

GIRL—Bright, strong, 17 to 25, for steady employment in order dept. to fill orders and help with stock for downtown firm; light, clean work. Experience not necessary. $15 to start. Dearborn 3680.

GIRLS—GIRLS
over 17 years of age—As TICKET PULLERS ORDER READERS.
Bring birth certificate. Apply 8-10:30 a. m.
CHICAGO MAIL ORDER CO.
511 S. PAULINA-ST.

GIRL for mfg. concern on near north side to do typing and should be good at figures; state age, exp., phone, and salary desired. Address S A 319, Tribune.

GIRL—For general office work; must be good typist; $25 per week. Address X H 368, Tribune.

GIRL—White; to pick orders wholesale novelty hse.; sal. $14 and overtime; bring refs. S. M. & R. Co., Inc., 115 S. Market.

GIRL—Expd. in general office work; good starting salary for girl who can qualify. 1524 S. Kedzie.

GIRL—Alert, intelligent, switchboard-typist. Permanent. Good opportunity. REAL ESTATE CORP., 343 S. Dearborn.

GIRL—Under 25; general office work for doctor's office; attractive appearance. Call 1-3 p. m., 59 E. Madison, Room 2008.

GIRL—Experienced; for laundry office; good salary. Address S F 65, Tribune.

GIRL—To work in cleaning shop, 512 Kedzie-av., Evanston. Greenleaf 3565.

H. S. GRADS.—Opp. to increase typing speed; learn swbd. in exch. for work; no fee. SHAY, 30 W. WASHINGTON.

LEADING Meat and Food Processing Company in Chicago offers opportunity for advancement and permanent employment for qualified candidates: GIRLS—Under 30 yrs. of age, with cost accounting training or bookkeeping and typing experience. Send complete summary of experience, education, personal data in first letter. All replies handled in confidence. ADDRESS S K 519, TRIBUNE.

MEN AND YOUNG MEN
with thoro selling ability for retail optical stores out of town. No optical experience required. We will train you. Salary to start, $25 per week, plus comm. and bonus. Permanent. Apply Mr. Sherman, 1148 West Chicago-avenue.

MILLINERY
Asst. manager and saleswomen. Millinery exper. essential. Steady and part time positions. Good salary. NAGDEMAN'S, 5148 HOHMAN, HAMMOND, IND.

MILLINERY
Thoroughly expd. saleswomen. Full or part time positions. Good guaranteed salary. HYLANDS MILLINERY, 1140 LAKE-ST. OAK PARK.

MILLINERY SALESLADY
Exper., steady, 11 months work a year, sal. 30 weekly plus commission; also part time workers. Hoffman's, 6412 S. Halsted.

MILLINERY saleslady—Exper. only; steady pos.; sal. and comm.; nice working cond. King's Millinery, 135 W. Jackson.

MILLINERY SALESLADIES—EXPERIEN'D. COOK'S HAT SHOP, 3248 LINCOLN-AV.

OFFICE CLERK.
Young, expd., record work. Accurate at figures. Rapid on adding machine. Apply Room 322. 58 E. Washington.

OFFICE Clerk—With thorough knowledge of wholesale liquor dealer's office procedure; state exper., age, and salary desired. Address S L 152, Tribune.

OFFICE girl—Aged 18-19; errands; gen. office; $60 mo. Rm. 1125, 122 S. Michigan.

OPPORTUNITY
We have a few vacancies created by expansion for ladies over 21, free to travel, with some experience in selling or meeting the public. Inside positions, paying liberal salary plus comm. Apply Beauty Serv. Builders, 330 S. Wells.

ORDER FILLERS
Girls wanted for wholesale novelty jewelry. In reply state age and salary. ADDRESS J B 62, TRIBUNE.

RECEPTIONIST — For medical office; high school graduate; experience unnecessary. Apply Wednesday morning, Suite 1, 4802 Broadway.

RECEPTION-typist-steno.—In small advertising agency. Apply Rm. 1707, Board of Trade Bldg., 141 W. Jackson-boulevard.

SALESGIRL—Exp. in jewelry, gloves, handbags; gd. starting sal. Michals, 151 W. Randolph. Apply after 12 noon.

SALESGIRL.
Young, attractive, to sell sportswear for women's ready to wear shop. Expd. Apply Room 322. 58 E. Washington.

SALES clerk—For food store; exp. 1423 N. Clark-st.

SALESLADIES—Steady and part time, for hosiery and lingerie shops in n. w. section of city. Our salesladies aver. $25 wkly. MAYFIELD'S 5508 Belmont.

SALESLADY—Woman's apparel; experd.; excellent salary and working hours. Cooney's, 319 Jackson-boulevard.

SALESGIRL—SPORTSWEAR.
Young, smart appearing; must be experd.; steady. Marcey's, 342 N. Michigan.

SALESLADY—Exper., selling dresses; good pay; steady work. GREENE'S FROCKS, 3405 LAWRENCE.

SALESLADIES FOR COATS AND DRESSES. Experienced; good salary; steady work. Seidner's, 3644 W. 26th-st.

SALESLADIES — Good opportunity; steady work; linens, lingerie, infants' wear. Apply Madeira Importing Co., 17 N. State.

SALESLADIES—Expd. dresses and small wear; steady pos.; $18 wk. and comm.; also extras. Peter Pan, 4025 Madison.

SALESLADY—Steady or part time. Halsted Linen and Baby Shop, 6404 S. Halsted.

SALESLADIES—Must have exp. for small dept. store. Weiner's, 1656 Roosevelt-rd.

Secretary, 18 to 30 yrs.
Chief industrial engineer in defense plant wants capable intelligent girl, college desirable; must be good in mathematics; salary open. Please enclose snap shot. Address X F 504, Tribune.

SECRETARY-Steno.—Insur. exp. helpful, but not nec. Salary $110. Central 2264.

STATISTICAL steno. — Experienced; loop; good opportunity; give full particulars, salary. Address S H 466, Tribune.

STENO.—Bkkpr.; experienced; small north side real estate office; property management and insurance. Longbeach 3808.

STENOGRAPHER—Exper'd translate Spanish. State qualifications and wages desired. Address S H 390, Tribune.

STENOGRAPHY and general office work—$60 month. Address C 480, Tribune.

[Continued on following page.]

HELP WANTED—WOMEN.

[Continued from preceding Page.]

Stores and Offices.

Stenographer-Secretary

Office records; permanent position; congenial surroundings; loop office; Eastern girl; concern; interesting work with opport. for alert, reliable, experienced girl with some executive ability. Please reply fully, stating age, experience, religion, salary record, telephone number.
Address S H 139, Tribune.

STENOGRAPHER—Exceptional opportunity for assistant to sales manager. Must be accurate and have a pleasant telephone voice to take orders and sell over the phone. Answer in own handwriting, giving age, salary, experience, religion and when could commence working. Modern offices. So. West Side jobbers and manufacturers.
Address S K 520, Tribune.

STENOGRAPHER-TYPIST

for chief inspector of a defense plant. Must be good at detail. Reply giving age, work exp. and salary desired.
Address S A 315, Tribune.

STENOGRAPHER

Efficient, exp., for immediate employment. Ault & Wiborg Corp., 1240 Washington.

STENOGRAPHER—Experienced in general office procedure; hours 9-5:30. Saturdays to 1. State qualifications, age, exp., and salary requirements. Address S F 332, Tribune.

STENO.—Form letters mostly; 9:30 to 5, no Saturday; $18. Chicago Novelty Co., 1348 Newport-avenue, Grace. 0317.

STENOGRAPHER—Experienced; state age, nationality, experience and salary desired. ADDRESS S G 138, TRIBUNE.

STENO.-Gen. ofc.—Pleasant conditions and good pay. Must be alert and responsible. Age 21-28. 7910 Cottage, Rm. 219.

STENO.-bkkpr.—Perm. pos.; excel. oppty. in 1 girl office for reliable, capable young ldy. with exp. Rm. 620, 500 N. Dearborn.

STENOGRAPHER—EXPERIENCED, General office work. Sheridan Electro Co., 3243 S. State-st.

STENOGRAPHER—Expd.; part time; hours to suit your convenience; loop office; state hourly rate, exp. Address C 477, Tribune.

STENOGRAPHER—Exp.; permanent; good opportunity. Apply Advance Match and Printing Corp., 814 N. Sacramento.

STENOGRAPHER—Typing, shorthand, general office work; bright beginner.
ADDRESS S H 585, TRIBUNE.

STENO.-BILLER—Trucking exper. Give age, refs., sal. exp. Address S H 371, Tribune.

SWITCHBOARD OPERATOR — Experienced; $65 mo. for start; some typing.
Champion Laundry, 2500 Fullerton-avenue.

SWITCHBOARD operator—Capable of handling large board; some steno. work. State exp., age, sal. des. Address B 447, Tribune.

TABULATING MACHINE OPERATORS. Insurance experience would be helpful.
ADDRESS J B 63, TRIBUNE.

TYPIST—With some knowledge of comptometer, for north side concern. No business exp. necessary. Starting salary $65 mo. Advancement if capacity warrants. Apply in own handwriting giving age, educ., address and phone. Address S G 66, Tribune.

TYPIST—Young girl, good at figures; experience on billing. State age, wages, nationality and experience.
Address S K 129, Tribune.

TYPIST—With letter shop exper. and some knowledge of bookkeeping. S. side.
Address S E 388, Tribune.

TYPIST-general office work—Fanfold billing machine. Exp. helpful but not necessary. Call Wabash 1757 from 9 to 11 a. m.

TYPISTS—Letter service exp. Filing in letters. Active Letter Service, 10 S. La Salle.

TYPIST-File Clerk—State age, exp., schooling, sal. Address X H 161, Tribune.

YOUNG lady for pay roll office work—Knowledge of comptometry and typing helpful. Please state qualifications, experience and salary expected.
Address S J 110, Tribune.

Professions and Trades.

ADVERTISING

Leading Michigan-av. specialty shop has urgent need for girl exper. in fashion copy and production. Exc. oppor. State past exper., age, sal. All replies strictly confidential.
Address S E 395, Tribune

Alteration Operator

Lady operator for regular work in men's alteration room. Must be experienced on special machine for pants and vest alteration.
Apply employment office,
11th floor Wabash
Before 11 a. m.
Bring social security card.

MANDEL BROTHERS

ALTERATION girl—Exper. on dresses and coats; steady. AVALON STYLE SHOP, 4243 Archer-av. Virginia 1878.

ALTERATION WOMEN—Better coat, suit, dress exp.; perm. 5&D Diversey-pkwy.

ARTISTS—Who qual. work guar. on A. C. A. exam. Michigan, R. 522, aft. 10 a. m.

ARTIFICIAL flower makers—White. Apply 4th fl., B. B. Gebhardt Co., 430 W. Erie.

ASSEMBLERS

and packers; experienced.
6540 South Lavergne.

ASSEMBLERS (2)—Exp. married women on mat cutting and assembling pictures. Interview R. 1516, Merchandise Mart.

ASST. Millinery mgr.—25-35; Chi. area; opp. for advance.; steady work; good sal.; state exp. Address S E 408, Tribune.

BAGGER and checkers—Dry cleaning dept. exp.; good salary. Iralson's, 4244 Cottage Grove.

BEAUTY Opers (2)—Experd. in finger waving and manicuring; $20 wk and 40% over double; 5 day week. STEADY. Powder Puff Beauty Shop. Drexel 6618.

BEAUTY Operator—All around; steady work in busy, clean, air conditioned shop; 5 day week; good salary and very good commission. Klaus, 2865 Milwaukee-avenue.

BEAUTY operators (2)—All around; good salary; lovely Lady, 108 N. State-st. Dearborn 0066.

BEAUTY operator—Exp., steady; all-round. Fine clientele; real oppor. $25 wk. Good hours. Beauty Box, 4187 N. Clarendon.

BEAUTY OPERATOR.
EXPERT GOOD SALARY.
MADAM LOVE. 31 E. MADISON.

BEAUTY operators—Expd., all around; steady and extra; good salary and comm. Windmillers Dept. Store, 3601 Irving Park.

BEAUTY operator—Good starting sal; you can become a manager and earn $30-$40 wk. 67 E. Randolph. Rm. 203.

BEAUTY Operator—Expert all-around, for high class Gold Coast beauty salon; must be good manicurist. Call Superior 9366.

BEAUTY operator—Exp. all around; steady; old estab. business; $25 per week.
2026 N. Clark-st. Lincoln 2142.

BEAUTY oper.—Full or part time; short hrs. Triangle Beauty Shop, 2750 W. 43d-st.

BEAUTY oper.—Steady or part time; salary and comm. 1314 S. 5th-av., Maywood.

BEAUTY Operators—Expd.; 5 day week; salary and comm. 710½ Diversey-parkway.

BEAUTY OPERATORS—2—
EXPERT. RANDELL'S—5700 HARPER.

BEAUTY oper.—Full and part time. 3253 N. Crawford-av. nr. Milwaukee. Pen. 1133.

BEAUTY operators—Exper., 3 days, $4 per. Hours to suit. 7849 S. Ashland.

BEAUTY operator and an apprentice—Steady position. 3121 Cermak-rd. Cra. 6869.

BEAUTY Operator—Exp.; steady work; good salary, good hours. 5914 W. Division.

BEAU. oper.—Exp.; all around; steady; good sal. and comm. Midwest Club, 6 N. Hamlin.

BEAUTY operator—Expert; all around; also on manicures. $22 up. 3919 N. Cicero.

BEAUTY Operator—Exp.; good salary; steady. 2240 Madison. Van Buren 0428.

BEAUTY Operator—Experd. 1009 E. 61st-st. Hyde Park 5822.

BEAUTY Oper.—Exp.; 5 day wk.; exc. pay, good hrs.; sdy. 5408 Madison. Col. 3020.

BEAUTY Operator—Apprentice or exp.; no evening work. 606 North-avenue.

BEAUTY operator—Exp.; 5 day wk.; good pay, steady. Nardy's, 3124 Milwaukee-av.

BEAUTY oper.—Expd.; all around; good pay; 5 day week. 1948 E. 71st-st. Dor. 2012.

BEAUTY opr.—All around; steady position; good salary and comm. Long. 4017.

BEAUTY operator—Expert finger waver; gd. sal., 50 hrs.; pd. vacation. Mer. 5246, eves.

BEAUTY Operator—Steady. Good finger waver. Short hours. 5608 S. Halsted.

BEAUTY operator—Gd. finger waver; hrs. 10-7; $20-$22 start. 1523 Morse. Hol. 0892.

BEAUTY Operator—All around. Steady. 5 day week. 5340 W. Addison. Pal. 7530.

BEAUTY oper. (2)—Part time and week ends; good pay. 3236 N. Pulaski. Pen. 5369.

BEAUTY Operator—Expd.; all around; good pay. 5 day week. Berkshire 6201.

BEAUTY operators—Sdy.; gd. sal. and 40% comm. over dble. 1220 E. 63d. Mid. 6060.

BEAUTY oper.—All around; steady; $22.50-comm.; short hrs. 2411½ N. Drake-av.

BEAUTY OPER.—3 days; all around exper.; good salary. 1511 W. Irving Park.

BEAUTY Operator—5 days week. Experienced. Salary and comm. Graceland 6396.

BEAUTY opers. (2)—1 oper. for 3 days a week. 1 for 2 days a wk. Call Yards 2462.

BEAUTY oper.—At least one year exper; part or full time. 454 E. 75th-st. Tri. 2589.

BEAUTY oper.—All around; steady; 45 hour week; $23. 6552 S. Halsted. Went. 7060.

BEAUTY operator—Experienced, $20 a wk. and commission; 5 days; Van Buren 3141.

BINDERY girls—Exper. inserting; 40c hour. Give age, refs. Address X F 569, Tribune.

BINDERY Girls—All depts., day or night. Spinner Bros. Co., 732 Sherman, 3d flr.

CANDY WRAPPERS AND PACKERS.
4TH FLOOR 1933 S. HALSTED.

CHOC. dippers—Steady work; good pay. ANDES CANDIES, 4430 N. CLARK.

HELP WANTED—WOMEN.

Professions and Trades.

CANDY PACKERS

Exp. on fancy packages. Steady. Gd. pay. Helen Harrison Candies, 325 N. Wells.

CANDY PACKERS

Day or night hours available; expd., preferred, but not necessary; no girls under 18 years of age. 4656 W. Kinzie.

Candy Packers and Wrappers

BUNTE BROTHERS
3001 W. FRANKLIN-BLVD.

CLEANERS

spotting girls on fancy silks; must be A1; steady; good opportunity for right girl. 1339 W. 63d. L. Hohlman.

COLOR card girls—For paint chips; experd. mounting machine operators; folders and inspectors. Phone Bit. 1351, Mr. Kleba.

COLLAR, cuff, and bosom operators—White or colored. Good pay. Bittersweet 8710.

CROTCHET beaders and hand beaders—Expd. West Side Emb. Co., 224 S. Market.

DENTAL assist.—Exper. not necessary. South shore dist.; perm.; chance for advancement.
ADDRESS S L 154, TRIBUNE.

Electrical Workers

YOUNG WOMEN WITH FACTORY EXPERIENCE FOR WORK ON THE FOLLOWING OCCUPATIONS IN CONNECTION WITH THE MANUFACTURE OF ELECTRICAL APPARATUS:

ASSEMBLERS
COUNTERS AND PACKERS
GLASS WORKERS
INSPECTORS
SOLDERERS
TESTERS
WIREMEN

BIRTH CERTIFICATE REQUIRED.

OPEN SATURDAYS—CALL OR WRITE.
Western Electric Co., Inc.
23D-PLACE AND CICERO-AV.
CICERO, ILLINOIS.

FINISHERS—EXPERIENCED HAND SEWERS TO WORK ON BLOUSES.
L. J. S., INC. 306 W. JACKSON-BLVD.

GIRLS-GIRLS

over 17 years of age—As
SHIPPING ROOM PACKERS
ORDER FILLERS.
Bring birth certificate. Apply 8-10:30 a. m.

CHICAGO MAIL ORDER CO.
511 S. PAULINA-ST.

GIRLS—For folding towels, wrapping bundles, pressing, etc., in linen supply laundry. 849 N. Franklin-st.

GIRL—Corset sewing and fitting exper., to manage specialty shop; exc. future.
55 E. Washington, Suite 243.

GIRLS—For packing parcel post, $16 start. Give ref. Address S G 550, Tribune.

GIRLS—General light work in candy factory; day or night shift, 450 N. Hermitage.

GIRL—Expd. on special machine for men's pants; steady. 1936 W. North-av., 3d flr.

HEAD FLATWORK GIRL—NITES.
Address S F 335, Tribune.

LAUNDRY FLAT WORK

Feeders and folders, exp., white. Leader Laundry, 1633 W. 43d-street.

LAUNDRY OPERATOR

Exp. shirt and wearing apparel operators. 50-55c per hr. Steady. 5121 Ogden.

LAUNDRY—Press operator, experienced on shirts and wearing apparel. Highest pay. Oak Leaf Laundry, 805 Hannah-av, Forest Park, Ill., ½ block south of L.

LAUNDRY help—White, for sorting room. Apply 8:30, Archer Laundry, 3867 Archer.

LAUNDRY Feeders and Folders—Full week. Comet Laundry, 2552 E. 83rd.

LAUNDRY shirt press oper.—Full week. Comet Laundry, 2552 E. 83d.

LAUNDRY shirt hand finisher—Good pay; steady. Rainbow Lndry., 4307 W. Division.

Mach. Buttonhole Makers and Button Sewers

White. Experienced and inexperienced. Good salary. DAY AND NIGHT SHIFTS. 4119 Belmont.

MANICURIST—Expert; good salary. Apply 1043 Bryn Mawr. Rav. 6800.

MARKER and Sorter—Hand laundry exp.; gd. pay. 722 Clark, Evanston. Gre. 0607.

MASSEUSES—Experienced; good salary. Selan's, 59 E. Madison-st.

MILLINERY TRIMMERS AND MAKERS. Must be exp.; long season. Apply at once. Priscilla Dean Hat Co. 175 N. Wabash.

MILLINERY TRIMMERS—EXPERIENCED. Grand Hat Mfg. Co., 555 W. Lake.

NURSES—UNDER GRADUATES OR PRACT. 5535 ELLIS-AV.

NURSE—Certified anesthetist; small general hospital; south side. Commodore 2800.

NURSE—With 1 or more yrs.' hospital training. Douglas Pk. Hospital, 1900 S. Kedzie.

A-1 DOUBLE NEEDLE OPERATORS.
Long time government contract. Skilled mechanic in plant at all times, keeping your machine in perfect condition. Cool, spacious, sunlight factory. Highest piece rate should enable skilled operators earn $1 per hour. Call ready to work, 8:30 to 9:30 a. m. SECOND FLOOR, 412 ORLEANS-ST.

OPERATORS

Single needle seamers, flatlock, 2 needle strippers, and lap seamers; also zigzag. Will welcome former employes and will train inexperienced girls.
VENUS FOUNDATION GARMENT.
123 N. Wacker, corner Randolph, 6th flr.

OPERATORS

Expd. on men's shirts, and girls willing to learn; good pay; steady work.
Columbus Shirt Co., 819 W. Van Buren.

OPERATORS

Expd. on Merrow Machine; good working cond. and pay, bonus & vacation with pay. Philip Bloom Co., 529 S. Franklin, 9th fl.

OPERATORS—SPORTS WEAR.
Sufficient experience to earn $25 or more per week; steady work; vacation with pay. Katzenberg & Rivkin, 237 S. Market-st.

OPERATORS.
2 Needle on cotton garments.
High piece rates; high guarantee.
VIKING, 711 W. LAKE-ST.

OPERATORS—EXP. SINGLE NEEDLE MACHINE; STEADY WORK; GOOD PAY; DAY OR NIGHT SHIFT. JOANNE KIDDY DRESS CO., 212 S. MARKET.

OPERATORS—Exp. on single needle and Union Special machines; all year round work; day and night shift. BESTYETTE GARMENT CO., 532 S. THROOP.

Operators—Wash Dresses

Single needle; experienced. Highest wages. Steady. See Miss Todd, 404 S. Racine, 2d.

OPERATORS on 2 needle Flat Bed and Off-the-Arm machines—For defense jackets, for night work. 5218 S. Wentworth.

OPERATORS—SINGLE AND DOUBLE. Experienced; high pay; ideal working conditions. 1328 Elston, 3d floor.

OPERATORS—FULLY EXPD.
JACKETS AND BLOUSES.
DIANE CO. 212 S. MARKET.

OPERATORS for defense work. Shirts, sew off arm and other operations. Experienced only. 1922 S. Halsted. General Shirt Co

OPERATORS—White; on flat lock Merrow and binding machines.
Jean Garment Co., 500 S. Throop-street.

OPERATORS—WHITE; HEMSTITCHING OR BINDING; EXPD.; STEADY WORK.
FIXLER BROS., 3900 N. CLAREMONT.

OPERATORS—Set up paper boxes. Machine and hand exper. Steady work. Good pay. Apply after 10 a. m. 210 N. Carpenter, 3d.

OPERATORS—Bonnaz exp. hotel linens, and single needle. 6th floor, 910 W. Jackson.

OPERATORS—Singer machines; some shoe exp.; steady. Larson, 369 W. Madison.

OPERATORS—SHIRT EXPERIENCED. APPLY 81 W. VAN BUREN, RM. 306.

PHOTOGRAPHER — Under 30; outstanding record; experienced portrait photography; permanent position leading Indiana department store. Salary plus commission. State full particulars. Address E C 19, Tribune.

POWER MACHINE OPERS.

To work on ladies' coats. Must be experienced operators on power sewing machines. Apply
CHICAGO MAIL ORDER CO.
511 S. PAULINA-ST.

PRAC. nurse—Take charge as hskpr. in nursing home; also undergraduate nurse floor duty. 5250 Sheridan-rd.

PRACTICAL NURSE in nursing home, 757 E. 37th-st. Atlantic 5778.

PRACTICAL NURSE for floor duty.
Douglas Pk. Hospital, 1900 S. Kedzie.

PRESSERS

Experienced on wash dresses.
Apply 3021 N. Pulaski.

PRESS girl—Exp. Good salary. Calumet Cleaners and Dyers, 11043 S. Michigan.

SEAMSTRESS—For laundry. Steady; good pay. 2816 Addison.

Sewing Machine Operators

Expd. on leather; also shoe eyeleters and cylinder machines. Charles F. Clark, Inc., 1403 W. Congress, Hay. 0700.

SEWING MACHINE OPERATORS — Ladies' gloves; easy operations; steady work; day and night shifts.
GLOVEMAKERS, Inc., 2835 N. Western-av.

SEWING machine operator—Exp. on skirts, blouses and sportswear; yr. around work. Marlo Jrs., 115 S. Market, 4th fl.

SEWER—Apprentice; interested in millinery. De Lores Millinery, 4147 Madison.

SHOE fancy stitchers—Expd. Midwest Shoe & Slipper, 512 S. Peoria, 3d fl.

HELP WANTED—WOMEN.

Professions and Trades.

SHOE Workers—Fancy stitchers, vampers, top stitchers, lining and trimming cutters on Clicker machine, Irving Shoe Co., 168 N. Ogden.

SOLDERERS AND ASSEMBLERS.
Experienced small parts; 21-25 years, 43c per hour. Delaware 9032, or
ADDRESS S M 526, TRIBUNE.

TICKET biller—Nites; markers and sorters. Linen supply marker and checker, Address S F 333, Tribune.

WINDERS—Exp. on Foster mach.; cotton yarns. Natl. Dye, 1417 W. Jackson-blvd.

WOMAN not over 40 years of age—Single or whose husband is in service. A well known Chicago concern has a secure position for the duration of the war. No previous experience in the work is required. We will train even women who never worked. State in your application the kind of work you have done and give age and education.
Address M Y 295, Tribune.

YOUNG WOMAN—20 years of age or over for position in manufacturing plant requiring ability to do fine work with hands. Experience in handicraft, typing or similar jobs would be an asset. Previous training for our work is required. Good starting salary with definite advancement. Should be four year high school graduate. State age, education, and experience.
Address H P 125, Tribune.

YOUNG WOMEN
48c PER HOUR

We need young women—ages 17 to 25; high school or equivalent, to handle telegrams over our long distance automatic circuits. We use standard typewriter keyboard; easily learned. We give all necessary training. Classes now forming. Light office work; good pay; starting rate 48c per hour upon graduation. Apply
WESTERN UNION TELEGRAPH CO.
Traffic Department, 417 S. La Salle.

Household Help.

COUPLES — FOR ADVERTISEMENTS FOR Couples see separate subheading "Couples" immediately following this subclassification.

COOK—Housekeeper, white. Must be good; middleaged; own rm.; 3 adults; good pay. Refs. required. Wellington 2900.

COOK and second maid—White; experienced; under 35; refs.; excellent salary. Own room. Rogers Park 0614.

COOK—MUST BE A-1; REFERENCES; $20; ADULTS; STAY, FAIRFAX 3972.

COOK—Wht.; gen. hswk.; $18; exp.; no ldry. 2 school children. Stay. Albany 5890.

COOK—Genl. hsewk.; wht.; no ldry.; 2 in fam.; A1 only nd. ap.; gd. wgs. Mer. 0846.

COOK-genl. hswk.—Exper.; refs.; go nights; no ldry.; no windows; $10. Dor. 1786.

COUPLE with child wants maid—Stay. Reference. No laundry. Lincoln 5402.

DOMESTIC—Yng., exp., no hvy. ldry., child 12yr. old; country rest of summer, perm. in city. $13. Mich. 2161, 9 a. m. to 5 p. m.

DOMESTIC—Experienced; housework; cooking; no laundry; own room and bath; 2 girls; $14. Phone LAKEVIEW 5581.

DOMESTIC—Gen. hswk., small fam.; gd. salary; stay or go. Midway 3784.

DOM.—Gen. hswk.; wht.; own rm.; no cook. 2 ad.; ref.; $8. 2549 N. Bernard. Spa. 5236

GENERAL housework—White; experienced. References. $18. Thursday and Sunday off before noon. Winnetka 1246.

GEN. housework—White, no cooking, 5 yr. child.; empl. cple. Good sal. Stay, Irv. 3702.

GENERAL housework—White; no cooking; no laundry; own room and bath; $12. Phone Superior 4555.

GENL. hswk.—9 a. m. to 5 p. m.; go; no Sun.; no ckg.; pers. ldry.; other help, $9. Hol. 2848.

GENL. light hswk.—Assist 2 child. Perm. No laundry. No cooking. Fair, 7619.

GENL. hswk.—Assist yr. old child; no ckg.; no ldry.; own rm., bath; $45 mon. Hol. 7781

GEN. hswk.—No cook.; no heavy laundry. Stay or go. No Sundays. Briarg. 1704.

GENL. hswk.—Assist 2 children, gd. sal., 18-35; priv. rm.; no heavy wk. Irv. 6340.

GENL. Hswk.—Light laundry; 6 half days; $7. South side. Fox, FAIRFAX 4446.

GEN. hswk.—Assist with child; no heavy ldry.; stay; $10. Ardmore 1156.

GEN. HSWK.—Cooking; white; adults; own rm. and bath; pers. lndry.; $17. Wel. 8057

GEN. HSWK.—White, 25-30 yrs., plain ckg.; 2 adults. Own rm. $12 to start. Abe. 4242.

GEN. HSWK.—Wht., exp.; refs. Nice rm.; 2 children, $15. Cedarcrest 2176.

GENL. hswk.—Own room; $10-$12. 6841 East End. 1st. Plaza 6149.

GEN. hswk.—3 rm. apt.; no heavy ldry.; go nites; stay 2 eves.; ph. aft. 9 a.m. Lak. 5787

GEN'L housework—White; personal laundry; references; stay; $9. Midway 4048.

GENERAL housework—Middle-aged woman. KENWOOD 0282.

GEN'L hsewk.—Wht.; no hvy. laund.; adults; good home; $15. Mansfield 1948.

GEN. hswk.; Cooking exp.; own rm., bath; adults, $12. Engel, 5217 S. Greenwood.

GIRL—Capable, exper.; general hswk., plain cooking, laundry; family of 4. Go. Salary $14. Call Blue Island 1420.

GIRL or woman—For general housework; no heavy laundry; 1 child; $10, STAY. Buckingham 3977.

GIRL—White; no heavy work; no cooking; stay; $10. South Shore 5118.

GIRL—Able, white, experienced; gen. hswk., good home, good salary. Fair, 2726.

GIRL—Experienced; own room and bath; no laundry; stay. Dorchester 0266.

GIRL—Able; wht.; care for baby; light housework. Go. Good wages. Dorchester 7029.

GIRL—Assist care year old baby; housework; good home. Stay. $10-$12. Holly. 8041.

GIRL or woman—Care for child; home and small salary. Pullman 4799.

GIRL—Colored; gen. hswk., exper., neat; no laundry; go. Dorchester 3507.

GIRL over 25—General hswk.; experienced; reliable; stay or go. Mansfield 3461.

GIRL or woman—For general housework; references. Call Independence 6367.

GIRL—Genl. hswk.; stay or go; $10. Orleans, 6321 N. Washtenaw. Briargate 6266.

GIRL—White; gen. hswk., lgt. cooking; no windows, ldry.; own r., ba.; $12. Bit. 8636.

HOUSEKEEPER—Employed couple, 2 children; no laundry; good salary and home; reference required. Van Buren 7849.

HOUSEKEEPER—Comie employed; care 2 year child; stay; $12. Mansfield 9513.

HSKPR.—Children 4 and 7; mother empl.; pl. ckg., no ldry. Gen'stay. Hol. 5680, eves.

GENL. Hswk.—Assist with 2 children; no heavy ldry.; no cooking; congenial home; $10 to $12. Briargate 9292.

HOUSEWORK, $10.
No cooking; small house; own room. Park Ridge 1161-M. Reverse charge.

HSWK.-COOK—No ldry.; no wind.; own room; 1 child. Bittersweet 1909.

MAID—White, middle aged prefd., for suburb; permanent; own room; have other help; no children; good salary; any one with cpl. hswk. exp. Call evenings. Central 4649, Rm. 2116, 134 N. La Salle.

MAID—White; gen'l hswk.; gd. cook; 25 to 40 yrs. old; 3 adults; gd. wages; stay or go. Fitzpatrick, Beverly 10156.

MAID—Exp.; col. or wht.; go or stay; own rm.-ba.; adults; no ldry.; gd. sal. Ken. 7766.

NURSE girl — White; experienced; 1 school child. Hotel apt. Stay. Plain cooking. Salary $10-$12. Call for appointment, Bitterswest 2100, Apt. 1021.

NURSE girl—Exp.; comp. chg. 2 girls, 2-6 yrs.; rm., bath, rad.; $15-$18. Reuben, 1236 Arthur-av. Hol. 0642.

NURSEMAID—2 children, 3 and 6; other help; good salary; own room and bath; no housework or laundry. Columbus 6544.

WOMAN—Employed couple, 1 child; no laundry. Cooking. Own rm., Briargate 9348.

WOMAN—White. Stay. Own room. Gen. hswk., light laundry. Wellington 1767.

WOMAN—Married; for maid wk. in rmg. hse. Kit. apt. and small sal. 5101 Kenmore.

WOMAN—White; middle aged; for housewk.; good home; 2 adults. 3840 W. Chicago.

WOMAN—for rmg. house; exch. furn. hskpg. room and wages. 2011 Sedgwick-st.

WOMAN—For hswk. by employed cple.; stay. Greenleaf 0606. 214 Asbury, Evanston.

WOMAN—Care children, lgt. hswk.; room and board; small sal. Hollycourt 7739.

THE TRIBUNE OFFERS SPECIAL LOW rates to persons advertising for positions. For further information stop at Want Ad office, Madison and Dearborn-streets, or in the lobby of Tribune Tower.

Couples.

ELDERLY couple or person to operate well est. restaurant business. Open days only. No Sun. or holidays. Must be reliable and exp., with good refs. Good oppor. Address S L 155, Tribune.

COUPLE only—N. W. Chgo.; man lawn, gen'l mainten., repairs, and horses; wife some hswk., cooking; priv. cottage; all conven. Must give phone number, ages, exp., refs., and wages. Address S L 116, Tribune.

COUPLE—Experienced. Wages $125. 3 in family. Good cook, some driving. Call after 10 a. m. Refs. req. Kenilworth 331.

COUPLE—Cook and general hswk.—Experd.; own rm. and bath; good pay; no children. Address S H 382, Tribune.

COUPLE—White; experienced; to manage and maintain furnished apt. bldg.; salary and apt. Lon. 3205.

COUPLE—Hswk.; cooking; yard work; 2 rm. apt. and bath, radio. Priv. Euclid 9176.

COUPLE—Mid. aged; rooming house; 4 rm. apt. and sal. Del. 2917. Call at 11 a. m.

COUPLE—Mid. age; hskpr.-handy man; rmg. hse. apt.; sal. Call 1-4. 8 W. Delaware-pl.

HOUSEMAN and wife—White, for rooming house; apt. and salary. 4840 Sheridan-rd.

COUPLE—Old people to take full charge of hotel near loop. Delaware 6838.

COUPLE—Board, apt., and sal.; handy with elec., decorating. 4627 Lake Park-av.

Clubs, Hotels, and Restaurants.

BAKERY Salesgirls and Waitresses for large West Side restaurant, both day and night. See Miss Mullen, 3950 W. Madison.

Clubs, Hotels, and Restaurants.

CAFETERIA counter girl—One who understands carving meats. 721 N. Clark.

CASHIER—Experience with high class clientele; good starting salary. Croydon Drug Co., 620 Rush-street.

COOK, $8: WAITRESS, $5.
Both get tips, room, board. Tavern-restaurant. Refs. Blue Island 3628.

COOK—Stay on premises.
3548 River-road. Franklin Park 186.

COOK—To take charge of small kitch.; refs. req. Barnett Coffee Shop, 1456 E. 53d.

COFFEE GIRL—Expd., over 35 years old. 15 S. Wabash.

COUNTER girls—For industrial cafeteria, 50 miles from Chicago; $18 per wk. with room and board; no Sunday work. Report to Olympic Commissary Co., 302 S. Canal-st., Chicago, Ill.

COUNTER girls (2)—Experienced; no Sundays, holidays, or nights. Apply Mr. Johnson, Merchandise Mart Coffee Shop.

COUNTER girl (air cond.)—Apply Mr. Hauber, 3167 W. Roosevelt. Nev. 3200.

COUNTER girl—Exp.; 7:30 to 4, no Sun. Salary, tips, meals. 309 N. Michigan.

FOUNTAIN GIRLS—APPLY
Mrs. Snyder's Candies, 2030 E. 71st-st.

FOUNTAIN and sandwich girls (2)—To work in Evanston. $21 per week. Apply Room 225, Bollings, Merchandise Mart.

FOUNTAIN girl—Experienced, $18.
Haesler's Drug Store, 1959 W. Madison.

FOUNTAIN GIRL—Expd. Hrs. 4 to 12 p. m. Lunch, uniforms. Lakeview 0881.

GIRLS

Attractive, refined, neat white girls for restaurant work, 17 to 25 years of age. Pleasant working conditions. No Sundays or holidays. Meals and uniforms furnished.
HARDINGS, 21 S. WABASH.

GIRLS—WOMEN

for waitress work; experience not necessary; evening hours. Also woman, 4 hours daily, for kitchen work. Wimpy's, 6200 Roosevelt-road.

GIRLS—Good salary; tips; meals. 2235 E. 71st. 2600 N. Clark. 3442 Lake Park.

GIRLS—Inexpd. only, for sandwich shop. Apply Mr. Cook, 3904 Broadway.

GIRL—EXP. FOR FOOD SHOP.
Call after 10 a. m., 2453 N. Clark.

GRILL and fountain girl—Expd.; nights; good pay. Country Club Pharmacy, 7117 Yates. Regent 8400.

HOTEL CLERK—Front office, switchboard; will interview Tuesday, 1 to 4 p. m. The Crest Hotel, 6724 Stony Island-avenue.

LINEN room woman—Exper.; small hotel; rm. and $45 mo. Address X H 141, Tribune.

MAIDS—White; general cleaning. Edgewater Beach Apts. Long. 8500. Miss Kent.

PASTRY cooks—Colored; expd.; good wages. RICKETT'S, 103 E. Chicago-av.

SANDWICH girls and waitresses—Full time. Also extras for Saturdays and Sundays. Evenings, 11 other days. Shirley's, 219 N. Crawford. Kedzie 5416.

SODA FOUNTAIN GIRL—Experienced. Good wages. 3201 Madison-st.

SWITCHBOARD operator—Married; furn apt. in exch. services. Somerset Hotel.

WAITRESSES—FNTN. GIRLS

Good opportunities for girls. Apply Employment Office, 4th floor, 9:30 a. m. until noon.

WIEBOLDT'S
Ashland, Monroe, and Ogden

WAITRESSES

Exp.; steady daytime wk., long and short hr. jobs; no Suns. Merchandise Mart Drug Store, Wells-st. ent. Ask for Miss Weston.

WAITRESS — Very desirable position as waitress is available at the Tally-Ho Tearoom in Park Ridge; very good income; experience not necessary. See Mr. Sandberg or Miss McGeary, Park Ridge 574.

Waitresses-Sandwich Mak'rs

Exp. not essential; unif. and meals furn. DE METS. 312 W. Madison.

WAITRESSES—Long or short hour day; restaurant closed Sat. afternoon, Sun. and holidays; uniforms furnished. Boiling's, Rm. 225, Mdse. Mart, or 228 N. La Salle.

Waitresses—Expd.; Big Tips

Good sal.; long or short hours; air conditioned. BLOCKS, 116 E. CERMAK.

WAITRESS—Expd.; loop cocktail lounge; evening work; salary $10 plus good tips; state age and experience.
Address X F 399, Tribune.

WAITRESSES—Experienced; 4 p. m. to 12:30 a. m.; also short hours; meals and uniforms; no Sundays. 915 Washington, Hay. 0391.

WAITRESSES—EXPERIENCED.
ISABELLA'S RESTAURANT,
1435 HYDE PARK.

WAITRESS—Day or night shift; high class experience; $70 month with meals.
CROYDON RESTAURANT, 620 Rush-st.

WAITRESSES—Long or short hours; good salary, apply Miss De Pew, Fred Harvey Lunch Room, Union Station.

WAITRESS—White; salary plus commission and tips; room for advancement.
30 WEST CHICAGO-AV.

WAITRESSES—Experd.; good hours and working conditions, no Sundays or holidays. 176 W. Madison.

WAITRESS—Experienced; nights; meals and uniforms furnished. Ruby's Barbecue, 1411 E. 53d-st., Hyde Park 5300.

WAITRESSES—For dining room; 11-2 p. m.; no Saturday or Sundays. Call in person, Ordnance Bldg. Restaurant, 319 W. Huron.

WAITRESS—No experience necessary; day or evening; sandwich girl. Harry's Barbecue, 8128 So. Park-av. Radcliffe 0968.

WAITRESSES—For our terrace dining rm. and coffee shop. Also expd. fountain girls. 55 W. Washington. Apply mgr.

WAITRESSES—NOON-TIME; 60c PER HOUR. 540 W. LAKE-ST.

WAITRESS, SALAD GIRL AND CAFETERIA COUNTER GIRL — Apply at once. YMCA, 4251 Irving Park-rd.

WAITRESSES (4)—Good wages; uniforms furnished and laundered; no Sundays; no liquor. 28 N. Dearborn.

WAITRESS—With or without exp.; day wk. Art's Luncheroom, 111 E. 13th-st.

WAITRESS—Expd.; hours 5 to 9. Apply 1 to 5, 7301 Sheridan-road.

WAITRESS—Exp.; 8 hrs.; 6 days; no Sun.; $17 wk. Racine Restrnt., 1160 Van Buren.

WAITRESS—Experienced, 4:30 p. m.-1 a. m, $18 wk. 6 days. 3144 W. Cermak-rd.

WAITRESS—Neat appearing; steady, reliable person only. 38 W. Randolph-st.

WAITRESSES—EXPD. GOOD HOURS, RICKETTS. 1036 E. 57th. CLARK.

WOMAN wanted—To work in kitchen; must have exp. 3626 Roosevelt-rd.

WOMAN or girl—For maid and kit. wk. at club on lake nr. Chgo. Lak. 5287.

WAITRESSES—Steady work; also extra Sundays. Younker's Rest., 51 E. Chicago-av.

WAITRESSES—Experienced, for hamburger grill. Night and day wk. 329 W. North-av.

WAITRESSES—Exp.; long and short hours; no Sundays; good pay. 201 E. Grand-av.

WAITRESS—Exp.; hours 10 a. m. to 6:30. $18 wk. No Sun. or holidays. 640 W. Randolph.

WAITRESS—Experienced; 6 nights, Porter's Grill, 3133 Madison.

WAITRESSES—Short hours, no Sat., Sun. or holidays. Rodkins Restaurant, 333 N. Wells.

WAITRESSES and waiter—Gd. wages; 7 a. m. to 4 p. m.; no Sun. 12 E. 36th-st. Vic. 81753.

WAITRESS—EXPERIENCED; OPEN PIT BARBECUE. 5700 STONY ISLAND.

WAITRESSES (3), EXPERIENCED.
Apply Elfy Waffle Shop, 187 N. State.

WAITRESSES (2)—Top salary; no split shift. Tinny's, 1031 Wilson-avenue.

WAITRESSES—Sal. $15: av. $35 wk.; meals, unif. furn. Sally's Barbeque, 3831 Ogden-av.

WAITRESSES—GOOD TIPS.
RICKETT'S, 1036 CHICAGO-AV.

WAITERS WANTED at once—Must be experienced; gd. wages; gd. tips. 34 S. Clark.

WAITRESSES—Exp., counter work; days; no Sundays; $16 and uniforms. 248 N. Clark.

WAITRESSES (2)—Exper.; hours 11-8 p.m. 108 N. State. Room 417.

WAITRESSES—EXPD.; AIR CONDITIONED. The COVERED WAGON. 223 Michigan.

WAITRESSES — Expd., uniforms furnished. Triangle Restaurant, 119 S. Clark.

WAITRESSES—Exp.; Edgewater Beach Hotel Colonnade Room, 5349 Sheridan-road.

WAITRESSES—Full or part time; good tips. The Town House, 6935 Sheridan-road.

WAITRESS—Steady. Coffee Shop, 4900 Blackstone.

WAITRESS—Exp.; steady and dependable; good wages. Air cond. 4183 S. Halsted.

WAITRESS—6 days week; salary $18; air conditioned

WINNIE WINKLE, THE BREAD WINNER: Fadeout

TRADE SCHOOLS—WOMEN.

[Continued from preceding Page.]

SPEEDWRITING
Chicago Business College
ATTEND THE OFFICIAL SCHOOL WHICH HAS THE TEXT BOOKS. COMPTOMETER, 6 TO 8 WEEKS. Includes Burroughs and Electric. Special graduate teachers. Many calls for placement in all departments. Bkkpr., Steno., Gregg, Munson, Pittman, begin review. $15 month, days. Cashrg., Compt. Switchboard. Rec. Big catalog free. 190 N. State. Both sexes. Fra. 4122.

42,000,000
WOMEN to REGISTER for WAR WORK. Don't Wait—Train Now for
AIRCRAFT INSPECTION
Days or nights. Pay as you learn. FREE PLACEMENT. STATE APPROVED. Our Graduates Get GOOD Jobs. CONTINENTAL AIRCRAFT INST. HARrison 2548. 843 S. WABASH-AV.

Chicago Commercial College
Comptometry, $25 Complete
SPEEDWRITING, $18 COMPLETE. Switchboard, $5: Exp. Univ. Instructors. Come in or send for free catalog. FREE PLACEMENT SERVICE.
127 N. Dearborn, Fra. 4803

POSITION IN 90 DAYS.
Train to be a capable stenographer or comptometer oper. in 90 days. Gregg, Pitman or Munson. Free placing. Day-eve. Catalog. Century Bus. Coll., 30 E. Adams, Fra. 8478

DRESSMAKING—MILLINERY SCHOOLS.

LEARN Dressmaking, Dress Designing, Millinery or power machine; day or eve; free booklet. MASTER SCHOOL, 400 S. State.

RENE SCHOOL—Design, dressmaking, millinery; day-eve. 3419 Chicago. Van B. 0933.

SITUATIONS WANTED—MEN.

Bookkeepers and Clerks.

MAN—Age 34; bkpg. and timekeeping exp.; 3-A; A1 refs. Address C 581, Tribune.

Accountants and Auditors.

ACCT., AUDITOR or assist to exec. CPA. Varied acctg. and aud. exp., publ., priv., federal and state taxes, age 37; sal. range $350 month. Address C 471, Tribune.

ACCOUNTANT—State licensed; offers part time service; all phases, systems, taxes, etc.; $5 up. Cen. 0613 or Key. 4523 eve.

ACCOUNTANT—Part time bookkeeper and auditing; ideal serv. for smaller firms; full charge at your rate. Juniper 1026.

REG. Pub. Acct.—20 yrs. exp., seeks pt. time wk.; tax expert. Address C 516, Tribune.

JR. acct.—24; draft deferred; 3 yrs. N. U.; expd. Address C 269, Tribune.

Executives and Managers.

Prod.-Material Control
24 yrs.' experience with largest firm of its kind; age 43; complete charge; desires connection Chicago or vicinity; employed east; can get release. Phone Van Buren 2625.

Assistant Salesmanager
Employed now, desires change to small concern with future pref. plastics, radio, or aircraft. Age 31; marri., family. Well qual. B.S. accountancy. Address C 212, Tribune

MAN—35, married, 4 children, seeks position as executive, buyer, or dept. head; 14 years chain store training. At present employed. Salary $5,000 yearly. Address E D 31, Tribune.

MANAGER—20 yrs.' experience; hotel, private club and restaurant. Real ability in all phases of operation. Age 44, citizen, married, B. A. degree. Address C 595, Tribune.

OFFICE-CREDIT MGR.
Want connection with moderate size org.; 15 yrs.' exp. acctg., fin. stmts., reports, credits, coll.; age 36. Sal. $325. Man. 6333

MECH. ENGINEER
Executives and broad exp.; available soon Address C 488, Tribune.

EXECUTIVE ACCOUNTANT desires responsible position with reliable firm as office mgr. or comptr. Address B 445, Tribune.

Professions and Trades.

ATTORNEY—28; draft exempt; 6 yrs. exp. real estate, adjusting, collections, etc. ADDRESS C 479, TRIBUNE.

CEMENT work of all kinds—Licensed and bonded for public sidewalks. Moh. 5577

CIVIL ENGINEER—3 yrs. college; age 29; 3-A exp. topo. draftg., surveying, const. work; 1 year in Pearl Harbor with const. co. ADDRESS Y 308, TRIBUNE.

HANDYMAN—40 yrs. exp., carpenter, painter; 50c hr.; age 60. Seeley 8662 Kohutyon.

PAINTING, paperhanging—First class work; prompt service. Oakland 7870.

PAINTING, interior, exterior, paperhanging, calc., plastering. Reas. Richier. Roc. 6062.

PLASTERING—Patching brick and cement work; city-wide serv. Erickson. Moh. 5577

PRECISION inspector [trainee]—Varied mechanical and machine shop background. Seeks to learn tool inspection or ultra close precision work. Age 50, married. GRAceland 3586 [before noon].

Salesmen.

I CAN sell anything by phone! Draft exempt. 36 years old. Dorchester 0670.

Clubs, Hotels, and Restaurants.

CHEF or cook—Bus. builder; best exp.-refs.; day work; city only. Graceland 4191.

KITCHEN man—For restau. or road hse., city or suburbs. J. Morris, 3621 S. State.

Chauffeurs.

CHAUFFEUR—Handyman, 44, 25 yrs. experience; exc. references. Brunswick 9283.

CHAUFFEUR—Houseman; young man; white, 10 yrs. exp.; best refs.; $35 w. Gra. 3633.

Janitors and Porters.

JANITOR—A-1; past mid. age.; sgl.; apt. or flat bldg. pref. Address C 596, Tribune.

House Servants.

COOK—Pastry; colored; for priv. family; very good refs. Phone Victory 4890.

COOK—Gen. hswk.; long exp.; Jap.; good city references. S. Y. Oak. 6610.

HSEMAN.—Col.; porter; everything considered. Rel. Atlantic 8797.

Miscellaneous.

MAN—46, 6 ft. 2, Amer.-Swed. descent, as guard, conf. messenger or spec. agent. Will travel. Address C 598, Tribune.

HANDY Man—Sgle.; mid. aged; sober and reliable. Business exp.; act; wants home. Address C 597, Tribune.

MAN with ¾ ton truck; exc. cond.; wants steady work. Mr. Allen. Lon. 4724.

GUARD—6 ft., 200 lbs., 10 yrs.' exp.; draft 4-F, age 36. Address C 571, Tribune.

WATCHMAN—Mid. aged; day or night work; good references. Com. 2100.

WATCHMAN — EXPD.; COLORED; GOOD REFS. ATLANTIC 8669.

SITUATIONS WANTED—WOMEN.

Bookkeepers and Clerks.

BKKPR.—Some acctg.; cap. full chg.; exc. backgrd.; agile mind; personable; age 30; min. $35; oppty. for future. Euc. 9581-W

BKPR.-TYPIST—Full charge; 10 yrs. varied exp.; marr.; age 32; part time. Bri. 3934.

H. S. GRAD.—19; good typist; slow shorthand; neat and reliable. Ran. 5673.

STENO.—Gen. office work; young, industrious beginner. Rav. 3430.

TYPIST—Gen. office; 5 yrs. exp. mail order and credits. Spaulding 9594.

TYPIST—Gen. office detail exp., mimeo oper.; $25; n. w. or loop. Address C 268, Tribune.

Executives and Managers.

HOTEL MANAGER
Thoroly experienced in managing exclusive hotels, apt. and transient, Chicago; reputable hotel refs.; go anywhere. Address C 156, Tribune.

EXECUTIVE secretary—Capable; full knowledge priorities; all office detail; loop only; min. $35. Address Y 305, Tribune.

Professions and Trades.

FACTORY work—Exp. on buttonholes, garment checker; stock wk.; col. Dre. 6542.

MUSIC teacher—Thor. exp., des. conn. rep schl. Ex. refs. Address Y 281, Tribune.

PERSONNEL ASST.—Age 27; related indus. exp.; 4-F. Address C 482, Tribune.

Domestics and Cooks.

COOK—Exp. hswk.; Swedish; no laun.; N. Side or Shore; ref. Atl. 3080, aft. 9 a. m.

GENERAL housework — 5 days week; no cooking. Drexel 6926.

GENL. hswk.—Col.; mid. aged; 6 yrs. in last place. No Sunday. Address C 478, Tribune.

GEN. hswk.—Wht.; n. shore sub.; per. laun.; stay. Address C 481, Tribune.

GIRL—Colored; hswk.; highly expd.; excellent cook; references; go. Fairfax 2170.

HSEWK—Lgt.; adults; eld. cple. pref.; 8 hrs., 5 day, $10. Address Y 283, Tribune.

MAID-nurse—Reliable girl; by wk. or day work; steady; refs. Normal 4179.

WOMAN—Care of children; day work; cleaning; go; steady. Englewood 7658.

SECOND work and serving—Also good cook; Swedish; $18-$20; refs. Vincennes 2673.

Couples.

CPLE.—A-1 cook; hsman., butler, chauf.; 12 yrs.' exp.; hi-class; col.; city-sub. Ken. 8999.

Housekeepers and Caretakers.

HSKPR.—Widow, age 40; also comp. elderly man. Ref. exch. Address S G 442, Tribune.

HSKPR.—Mid. aged; 1-2 adlts.; a gd. home more than wages. Address C 522, Tribune.

HSKPR.—A-1; ex. in motherless hm.; ch. sch. age or older; gd. ck.; exc. refs. Key. 1808.

Nurses and Governesses.

NURSE—Pract., competent care for elderly lady; $18 week. Fairfax 8210. Rm. 417.

NURSEMAID—Love children. $10 wk. State details in full. Address C 267, Tribune.

NURSE—Pract.; exp. care invalid or companion to elderly person. Phone Bou. 1259.

NURSE—Prac.; exp. hosp. train; mild mental chronic cases pref.; Dr. ref. Hyd. 4400.

SITUATIONS WANTED—WOMEN.

Nurses and Governesses.

GRAD. nurse—Will care for invalid or elderly person in nurse's own home; doctors' references. Buckingham 3034.

NURSE—28; 2 yrs.' hosp. trng. Compt.; gd. ck.; exp.; ref. Rm. 260. Bittersweet 2020.

NURSE—Trained, practical. Adult case. N. side prefd. Perm. Wellington 4470.

WOMAN—Empl., desires pleasant rm., bd., exch. sev'l. eves. Exp. infants. Gra. 6683.

Laundresses and Day Work.

CLEANING—Windows and woodwork, good laund.; col., fast work.; ref. $3. Oak. 1022.

CLEANING—By day; good references; n. side pref; colored. Victory 6224.

CLEANING & IRONING BY DAY. DREXEL 5163.

LAUNDRESS—exp.; takes in silks, will do mending, drying out; refs. Mich. 0901.

LAUNDRESS—Good on shirts; A-1 cleaning; good worker; $3, carfare. Atlantic 7776.

WOMAN—Colored; part time; general housework; references. Drexel 3028.

Stenographers, Typists, Etc.

PRIVATE secretary—10 yrs.' advertising, 2 yrs.' indust. exp.; avail. Aug. 24; $37.50 a wk. start; nr. N., N. W., or loop. Kil. 5535.

STENO.—Expd. and thoroly conversant with office routine, wants position with responsibility with reliable firm. Single; min. $35 wk. Address B 221, Tribune.

SECY.-STENO.—Thoroly exp. bank, loans, misc.; cap.; loop pref. Bri. 4800, Apt. 712.

SWTCHBD.-Typist—Exp., capb. of handling large board. Armitage 7653.

SWITCHBOARD-gen. office—Typing, filing; 7 yrs. exp.; exc. refs. Belmont 7179.

TYPIST—INEXPERIENCED; SOME FILING. GROVEHILL 2745.

Employment Agencies.

EXPERIENCED, NEAT, COLORED HELP. Bean's Agency, 6057 Calumet. Wen. 4850.

A-1 CLNG. women, laundresses—Neat, fast, reliable; $3 and c. f. Com'w'th Agcy., Atl. 2496.

CLEAN, laundry — Fast; $2.50-$3; carfare. Evelyn's Placement Serv. Kenwood 8085.

CL. wind., wdwk., ldry.—$2.50-$3 day. Porters, dishw. Robinson, Ken. 6269. Dre. 8566 eve.

Miscellaneous.

GIRL—[Col.] maid; factory or stock work; willing worker; no Sunday. Normal 9210.

LOST AND FOUND.

BILLFOLD lost—Black leather; just S. of lp. Keep money; return valueless contents Address 50 S. Washington-st., Hinsdale 2524.

CAMERA lost—Argus C 3. Grant park concert, Sun. p. m. Reward. Canal 0963.

DOG lost—Wire haired fox terrier; white, black spots, brown ears; named "Playboy." Ran away from North Shore home Sun. Rew. to finder whether dog is dead or alive. Winnetka 753 or Central 4382.

DOG lost—White, long haired, female terrier; brown ears; name Tippie; vicinity Spalding and North-av.; green harness; reward. Lincoln 4800.

DOG lost—Female airedale, black and tan, Friday, Aug. 7. Liberal reward. 404 Dearpath, Lake Forest. Phone Lake Forest 2964 or State 9398.

DOG LOST—Black spaniel with long tail; white spot on chest; answers to name of "Blackie." Reward. Call Atlantic 0513.

DOG lost—Black Dachshund; male; August 9: "Fritzie." Bittersweet 2663.

DOG lost—Black police with white marks. "Laddie." Oak Pk. or vic. Rew. Vil. 5568.

DOG lost—Female springer spaniel, 3 mos. old, Sat.; child's pet. Rew. Ste. 3277.

GLASSES lost—Oak-st. beach. Reward. No ques. asked. Col. 9372.

HANDBAG lost—Lady's, black fabric, cont. 2 rings; keepsake; vic. 63d, bet. Harper-Stony Isl. or on no. bound street car from that point; lib. reward. Dorchester 5529.

JEWELRY LOST
Diamond brooch, diamond and gold bar pin. Contained in small leather purse. Lost Aug. 7, vic. Howard-av. Heirlooms. Liberal reward. Wabash 2288.

PIN lost—Past commander American Legion; small diamond set. Vicinity Jonquil-terrace and Paulina-st. Keepsake value. Reward. Rogers Park 0778.

UMBRELLA found—In car that picked up pass. 68th and South Shore. Ph. Hyd.2738.

WALLET lost—Brown, man's, cont. valuable papers and currency; vic. nr. No. side. Rew.; no questions asked. Bel. 9329.

WALLET lost—Id. cards for Dorothy Hardy. 5438 N. Paulina. Rew. Ind. 8708.

WRISTWATCH lost—Lady's platinum diamond set, square. Between Central-av. at Monroe and 5800 Madison-st. Sat. noon. Keepsake. Initials I. N. G. Rew. Col. 9142.

WRIST watch lost—Aug. 8, west side L or bus, lady's hi-grade Swiss, 17 jewel, 6 dia.; reward. Mordue, Harrison 6100.

WRIST watch lost—Lady's, essef movement, cont. 24 small diamonds and 6 saphires. C. Clines, Wab. 8488. Reward.

WRISTWATCH lost—Lady's Groton. Vic. Ballantine's or Woody English, Blue Danube. Reward. Address S J 266, Tribune.

WRIST watch lost—Hamilton; Ann Winnicki on back; reward. Armitage 3585.

PERSONAL.

HAVE bought Alpha Metal Labs., 4551 N. Melvina. Not resp. for debts contracted by any one else. FRANK PRYMULA.

NOT responsible for any debts contracted by any one but myself after August 11. Bruno Zobel, 3104 N. Kolmar.

NOT responsible for any debts contracted by any one except myself. A. R. MATHIAS, 20 N. Wacker-dr.

NOT responsible for debts contracted by any one but myself. STERLING JENKINS, 1121 W. 112-pl.

NOT resp. for any one's debts except my own. FRANKLIN J. WRIGHT, 324 S. Oakley-blvd.

PURCHASED July 17, 1942, Cafe Oslo, 2812 North-av. Respon'ble for my own debts only. CHARLES D. MEDLEY.

PEGGY YORK or Fenwick—Any one knowing her whereabouts please advise. Address C 158, Tribune.

GEORGE—Please call me. Wilhelmina.

LARRY M.—25 years today. Call C., Atlantic 5778.

RESPONSIBLE for my own debts only, 8-10-'42. George J. Pawlicki, also known as G. J. Paul, 2521 Lyndale.

RESPONSIBLE for my own debts only. Anthony H. Loch, 3009 W. 19th-street.

RESPONSIBLE for my own debts only. David Casalino, 1139 S. Albany.

RESPONSIBLE for my debts only. Thomas E. Doyle, 5055 N. Claremont.

WANT—Phone No. of late Hymie Weiss' wife, mother, or sister. Address E C 9, Tribune.

JEANNE: Please go to mother's. Everything all right. Ralph and Mother.

BOATS, YACHTS, ETC.

WANTED—30 ft. boat or over; 4 bunks and galley; to pass Coast Guard specifications; has to be under 5 years old. State price for cash or name terms. Address Box 783, Gary, Indiana.

FOR sale—Facty. built plastic wood dinghy; good condition. Rogers Park 3236.

12 LGT. plywood boats, new and used, 12-14 ft.; reas. Centka, R. 53, Lisle, Ill.

MOTORS bought, sold, rented—New, used. BOLOTIN Camera, 729 Roosevelt. Can. 2112.

WILL pay cash or trade your old outboard motor. H. Packler, 1333-39 S. Cicero.

WILL loan up to $2,000 for use of cruiser part time. Mr. Wolman, Victory 2211.

18 FT. mohag. cabin cruiser, 40 h. p. Evinrood, 30 m. p. h. Perf. Dorchester 6266.

40' WOLVERINE—12 ft.; 22 h. p.; double cockpit and accessories. 1513 N. Long.

15 FT. Lyman—5 ft. beam; excell. cond., extras, $145. Call Riverside 6110.

WE buy, sell, and rent outboard motors. Maypole, 5901-07 W. Madison-st., Chicago.

CLOTHING, FURS, ETC.

QUALITY furs—Slightly used, taken in trade —Gen. east. mink coat, $350; magnificent long silver fox greatcoat, orig. cost $550, barg. at $200; pair huge gen. silver foxes, $75; gorgeous white Russ. ermine evening wrap, $100. Miller Fur Co., 166 N. Michigan-av. Open eves. 'til 9.

BRAND NEW — PAWNED BY FURRIERS
14 Mink Stripe Coney Coats........$22.50
10 Assorted Fur Coats..............$59.00
3 Tipped Skunk Coats...............$100.00
LEVINSON'S LOAN BANK. 739-741 N. CLARK-STREET.

210 NEW 1943 fur coats and chubbies—Direct from mfr. to you; guar. wholesale prices; pay cash, save 50% and more; all coats guar. for 2 years. Open Sunday. Kasnow Whse. Furs, 222 W. Adams. Rm.263

HIGHEST cash paid for men's used clothing, shoes, ladies' cloth and fur coats. Will call promptly. ABBOTT CLOTHING, 4086 Broadway. Phone Lake View 6820-6839

HIGHEST CASH PRICES PAID FOR MEN'S used CLOTHING, ladies' FURS. Always open. 4545 Sheridan-rd. Ph. Edgw. 7630. Will call

SEWING MACHINES.

WE PAY CASH FOR USED SEWING MACHINES ANY MAKE. KEDZIE 1300

FOR sale—Singer hemstitching machine, A-1 cond. $85. Radcliff 1853 after 8:30.

SINGER consoles—Like new; $39.50 up. Portables, $29.50; dropheads. 5455 Madison

BUSINESS DIRECTORY.

Refrigeration Service.

EXPERT service—All makes refrig. Guar. sat. Dixieland Ref. Co. Calumet 1935.

FUEL OIL.

RANGE OIL, 7¼c. FURNACE OIL, 6¾c. 150 gal. minimum. 400 gal. minimum. FELDMAN PETROLEUM Harrison 3500

INSTRUCTION.

LEARN SWEDISH massage—Good pay the Kellberg way. 32 N. State. 9th floor.

MUSICAL INSTRUMENTS.

Pianos and Players.

OPEN TONIGHT UNTIL 9 P. M.
USED SPINET PIANO, BARGAIN....$255
USED GRAND PIANO...............$195
USED SMALL UPRIGHT.............$ 95
FREE DELIVERY—EASY TERMS.
KIMBALL FACTORY, 2611 S. California.

BALDWIN GRAND, 50% OFF of former new price. Completely refinished and reconditioned by our factory trained experts. No sign of use. Snap! Open eves. CABLE'S, 228 S. Wabash.

SPINET—Late model. Want reliable party to take over small balance at $2 week. See MR. RUSSELL, Credit Mgr. Wab. 6900. BALDWIN PIANO CO., 323 S. Wabash-av.

BRAND new colonial piano, $99. Terms $2 a week. Fireproof Private Piano Warehouse No. 39. Corner of S. Ashland-av. and 39th-st. Open until 9 p. m.

ESTEY HOME SIZE GRAND. Used in priv. home. Finished in old ivory. Mod. case. Quick buyer pays only $195. Open eves. CABLE'S, 228 South Wabash.

WANTED to buy from private party—Good used grand piano; will pay cash. 3859 S. Ashland-avenue.

SPINETS—Sensational clearance sale; wonderful buys from $169-$189, etc.; terms. GULBRANSEN FACTORY, 820 N. Kedzie.

AMPICO player; small Fisher grand; mahogany; good cond.; music rolls and bench included. $200. Fairfax 5753.

KIMBALL Piano—4'8" high; $55 delivered. WYMAN'S, 604 Republic Bldg., 209 S.State

CHICKERING grd., br. mah.; like new; $365. MOIST PIANO CO., 5509 Broadway.

SAVE $97 on new Cable-Nelson satin finish spinet, $268. Lyon & Healy, 243 S. Wabash.

STEINWAY Grands, Spinet, and Studio Pianos. VICTOR, 4809 Lake-st.

50 PIANOS—All fine makes; grands, spinets, uprights; $15 up. 6534 Cottage Grove.

WANTED pianos—Grands, spinets, small uprights; highest prices paid. Dor. 0839.

SACR.—6 spinets and 10 grand pianos; popular makes; $125 and up. 6512 N. Clark.

RENT a piano now—BUY later. New or used Benson Music Shop, Inc., 5224 W. North.

WANTED—USED GRAND PIANO FROM private party; for cash. Merrimac 2811.

SACRIFICE — Steinway Apt. Grand. Like new. Also new spinet. 6242 W. GRAND.

CLOSING out spinets, midgets, grands—Act now! $165, etc. 5408 W. North-av.

WANTED—Used grand or spinet piano for cash from private party. Merrimac 4026.

WALNUT SPINET—$150. 3238 W. Harrison-st.

STEINWAY grand piano—Small size, walnut, like new. Herman, 3121 Lawrence-avenue.

Accordions.

PRIVATE PARTY wants accordion from private party. HAYMARKET 2311.

WE BUY used accordions and other musical instruments. 309 S. Wabash. Open 9 to 9.

ACC. wanted—We buy or sell, all sizes. North Austin Music, 5910 W. North. Merr. 5905.

48 BASE accordion—Need cash, $25. 4972 Milwaukee-av.

120B LADY'S white streamlined accordion. 311 S. 5th-av., Maywd. Call Maywd. 1837.

MACHINERY AND EQUIPMENT.

For Sale.

TRENCHING MACHINES
Models 105 & 110 Austin
Full crawler, completely rebuilt; perfect cond.; price attractive; immediate delivery. ARROW CONTRACTORS' EQUIPMENT. 2020 WALNUT. SEELEY 2040.

STEEL plate ⅜ in. ⅞ in. thick, 5 in. to 24 in. wide, 20 in. to 152 in. long. Also 15 tons high grade cast iron plates, approx. 1 in. thick; top, bottom, and 1 edge planed; in various sizes from 4 to 20 in. wide and 10 to 152 in. long, at 2c per sq. in. Chicago Mold and Machine Co. Nev. 8680.

90 ALL steel drying racks on wheels—1 in. agle iron sides; 3½c per lb. 9 ton 20 ft. channel, new, 2½c per lb. Steel open tanks, 2½c per lb. 3,000 gal. blk. enamel in drums, 35c gal. U. S. Trading, 2412 S. Michigan. Cal. 4705.

CALL or inspect elec. motors and generators at Arthur Wagner Co., 1436 Randolph. Also pumps, spd. red., exhaust fans. We buy, sell, rent, repair, exch. Monroe 7409.

GAS power shovel for sale—Lorraine 75 A, in operation; excellent condition. ADDRESS S G 231, TRIBUNE.

BLOWERS, fans, exhausts—Used, all types. Gen. Blower Co., 405 N. Peoria. Mon. 0574.

ICE machs.—Sac. 5 T. York, Sheltube condensers; lot ice cans. Born, 216 N. Wabash.

AIR comp., Weid, test bench, hydraulic lift, motor analyzer, car washer. Craw. 2362.

STEEL sheets—22 and 24 ga. Will shear to size. Address S F 411, Tribune.

ANALYTICAL scale—Weighs to 1/10,000 of a gram. Wessel, Whitehall 4927.

HOSSFELD univ. pipe bar and angle iron and elec. power benders. Col. 2273.

1 SHEET metal brake, 8 ft., like new; bends up to 18 gauge; $150. 2511 N. Pulaski.

MACHINERY—Auction of Acme Gauge Co., Aug. 11th, 11 a. m. 340 W. Huron-street.

Wanted.

Automatic Screw Machines
Turret and Engine Lathes
Etc., by Mfgr. of Defense Machinery. MALL TOOL COMPANY, REGENT 4040. CHICAGO, ILL.

WANTED—1 new or used Van Norman Bantam piston grinder. Please advise condition and best cash price. Address X G 213, Tribune.

WILL BUY ALL KINDS OF MACHINERY. Lathes, shapers, drills, milling machines. Price no object. Mr. Irwin, Haymarket 5570.

WANTED—Glow heaters, irons, or other electrical items. Finished or unfinished. Address X F 359, Tribune.

WE BUY, sell, trade mach. and tools. Aaron's Mach., 172 N. Halsted. Hay. 2334.

WANTED—Machinery and electric motors; highest cash prices paid. Cohen. Can. 8932.

WTD. Steel sheets or coils, 20 ga. up to 14 ga. ADDRESS S G 114, TRIBUNE.

WTD.—130 h. p. Diesel engine or gas engine. Call between 2 and 4 p. m. Went. 3061.

WILL PAY TOP PRICES FOR USED MACHINERY AND TOOLS. HAY. 5187.

LEGAL NOTICES.

IN THE DISTRICT COURT OF THE UNITED STATES, FOR THE DISTRICT OF ARIZONA.

In the Matter of ARIZONA BREWING COMPANY, a corporation, Bankrupt. } No. B-1071—Phx. Notice of acceptance of bids for sale of assets of Arizona Brewing Company, a Corporation, Bankrupt.

TO WHOM IT MAY CONCERN:

YOU ARE HEREBY NOTIFIED that bids will be accepted for the sale of all of the assets of every kind and nature of the Arizona Brewing Company, a corporation, bankrupt, at the office of Ralph B. Feffer, Trustee in Bankruptcy, 1153 East Madison Street, Phoenix, Arizona; or, said bids may be submitted at a meeting of the creditors of the bankrupt corporation at 10:00 o'clock, A. M., August 15th, 1942, at the Grand Jury Room, United States Court House, Phoenix, Arizona.

All bids must be submitted either before or at the time of the meeting of the creditors mentioned hereinabove. All bids must be in writing and sealed, and must be accompanied by a certified check for ten per cent [10%] of the amount of said bid. All bids are submitted subject to the acceptance or rejection of the Trustee in Bankruptcy.

DATED at Phoenix, Arizona, this 8th day of August, 1942.

RALPH B. FEFFER, Trustee in Bankruptcy of Arizona Brewing Company, a corporation, Bankrupt.

BUILDING MATERIALS.

Building and Remodeling.

CEMENT WORK — Foundations, sidewalks, floors and basements installed. Licensed and insured. Davies. Lawndale 0484.

Lumber.

REPAIR, REMODEL, OR MODERNIZE YOUR OWN HOME. We will furnish your building material; no down payment; E-Z mo. terms. Douglas Lumber Co., 2700 Roosevelt. Ked. 3840

Stokers; Oil and Gas Burners.

STOKER mfg. discontinued for duration—All sizes Natly. advertised Stokers in stock from $149. Factory installed-guaranteed. No red tape. Terms. RADCLIFFE 8200.

STOKERS, NEW AND USED. Many makes; wholesale. 2407 Montrose.

NEW fact. sample Winkler 6 apt. Stoker. Immed. del.; no red tape. Terms. Del. 8060

TO RENT—ROOMS—SOUTH.

DORCHESTER, 5313—Beau. furn.; I. C., bus, surface. $4.50. Kent, Hyde Park 1791.

GARFIELD-BLVD., W., 1638—1 rm. studio apt.; prv. bth.; md. serv.; men pf. Rep.0709.

JEFFERY, 7102, 3d—Lge. frt rm., suit. 1-2; adj. bath.; nr. I. C. sta., and bus. McBeth.

NORMAL-BLVD., 6400—ENGLEWOOD 3700. NORWOOD HOTEL. New dbl. inador bed, adj. bath; all trans.; cafe; $1.50 and $2 per day; also kit. apt.

WOODLAWN, 6026—Beaut. furn.; r. w. in all rms.; hotel serv. I. C., surf., L express.

65TH-PL., 1449 E.—Near park; sleeping rms. $2.50-$3; daylight rms.; all transportation.

44TH-ST, 931 E.—Light, airy, compl. furn. rms., $3. Ex. trans; quiet bldg. Oak. 9441.

HYDE PARK HOTEL
Cheerful rooms and suites from $8 a week. All home services. Popular priced restaurants. Bus and I. C. at door. 1511 Hyde Park-blvd. Hyde Park 0530.

72D-PL., 2565 E.—Lge. rm., adj. bath; twin beds; priv. entr.; nr. beach, I. C. Sag. 0237.

Hotel Rooms.

SOUTHLAND HOTEL
Newly furnished and redecorated rooms; private baths; $7.50 per week and up; $2.00 per day up. Complete hotel service. 1330 EAST HYDE PARK-BLVD.

WOODMERE HOTEL
4641 S. WOODLAWN-AV. All rooms with private tub or shower. $7.00—WEEKLY—$7.00

KENROSE hotel, 6417 Kenwood-av.—Smartly furnished; elevator bldg.; 24 hr. switchbd.; close trans.; rate $6 weekly, $1.50 daily up.

TO RENT—ROOMS—NORTH.

ADDISON, 823—2 front rms. adjoining bath; neatly furnished; excellent transportation; $4 and $5.50. Lakeview 0309.

BANKS, E., 48—½ blk. lake; large studios; priv. and adj. bath; suit. 1-2-3. Del. 4613.

BANKS-ST., E., 2—Sgle.-double rooms, $6 to $12; private baths; walk to loop.

BROADWAY, 4040—Clean, quiet sleeping rooms; exc. loc. with all trans.; $3.50 up.

BRYN MAWR, 1031, 1st—Lg. frt, adj. bath; priv. fam.; beach; best trans. Lou. 7468.

CULLOM, W., 932 [4300 N.]—Attr., clean, airy rms.; run water; all trans.; reas.

DOVER, 4533—Attr. frt. r.; run. water; Ven. blinds; priv. home; restr.; all tr. Edg. 5063.

FULLERTON PKWY., 634—Lge. frt. rm.; pri. lav.—furn. liv. and bedrm.; mod. home; nr. park; exc. trans.; refs. Lin. 1851.

KENMORE, 5956—Att. outside rm.; adj. bath; lge. closet; sgl. or dbl.; all trans.

KENMORE, 4832, 2d—Clean, light rm. $5.50. Home atmosphere; next to bath; gd. trans.

LAKE SHORE-DR., 1240—Overlkg. lake; lg. r.; suit. 1-3; adj. bath. Also smaller rm.

MAGNOLIA, 4520—Attr. new dec. frt. rm., run. wat.; lg. closet. $3.50. Wilson L. bus.

MAGNOLIA, 6214—Attr. rm. in priv. home. Employed lady or gent. Amb. 1069.

MICHIGAN, N., 677—Beau. furn., lge. frt. studio rm.; bath; 2 bus. girls. Walk loop.

OAK, E., 57—Lge. studio, priv. bath, $8.50; sgl. r., $6; nr. N. s.; walk loop; empl. only.

PEARSON, 8 E., Apt. H—Swell sleeping rms.; hot water all the time; near loop; reas.

PINE GROVE, 2744—Pinewood Hotel, at Diversey-Linc. pk.; new. dec.; nicely furn., some private bath or shower; $4.50 to $7.

ROSEMONT, 1251, 2d—Comf. front rooms; priv. family; reas.; L, bus, surf. Bri. 7358.

RUSH-ST., 932 N.—Rm. suit. for 1 or 2; Beautyrest bed; good home. Tierney.

RUSH, 701—Unusually nice lge. rms.; priv. bath; twin beds; lge. closets; also single.

SHEFFIELD, 3512—Attrac. furnd., clean, single rm.; adj. bath. All trans. Reas.

WALTON-PL., E., 114—Lge. airy studio rm.; suit. 2; 1½ blks. lake; walking dist. loop.

$4.50 Wkly. Showers, $5.50
Free parking; 24 hour service; $1 daily. Castlewood Hotel, 4870 Sheridan-road.

COMFORTABLY furnished front room—Near lake, park. Adult family. Good trans. Restricted. Ref. Longbeach 5180.

ATTR.—Ex. lge.; French windows; frt. rm.; pri. res.; bath, shr.; at pk., lake. Div. 5543

BEAU. large rm. for 2—Kitch. priv. optional. By the month. Good transp. Lak. 1284.

DESIRABLE rm.—Opp. Lin. Pk. Priv. fam.; 2 baths. Empl. lady. All trans. Lin. 8736.

REFINED home for lady—Cozy, beau. furn.; lg. closet, kit. privl.; all tran. Buc. 5793.

BUSINESS girls' residence—On beach; club atmos.; free use kit.-din., laund. Lon. 0302.

Hotel Rooms.

ONLY $3 WK. FULL HOTEL SERVICE. STRATFORD HOTEL, 4131 Sheridan-rd.

TO RENT—ROOMS—NORTHWEST.

LONG, N., 5453—Lge. rm.; adj. bath; gentleman or working cple.; 1 blk. tr. Ave.4813.

NORTH-AV., 3634—Nicely furn rooms; kit. privilege; nr. trans. Spa. 1563.

PARKSIDE, 3012 N.—1 large room for 1 or 2; shower; gd. transp. Berk. 7048.

SAWYER, 2508—1st floor, opposite bath. Convenient transportation. Reasonable. Capitol 1860 after 6.

IRVING PARK Y. M. C. A.
Nicely furnished rooms; many with running water and bath; 12 minutes downtown via railroad; air-conditioned dining room; free parking; 24 hour service. 4251 Irving Park-rd. Pensacola 1400.

Hotel Rooms.

FULLERTON HOTEL—3919 FULLERTON. Modern, attractive room with bath. $9-$10 weekly. $2-$2.50 daily.

TO RENT—ROOMS—WEST.

ADAMS, 4213—Attr., lgt., airy, sgl. rm.; new. dec.; op. bath; exc. tran.; $3.50. Van 4925.

CICERO-AV., 18 S.—Lge. frt. rm.; gentleman only; priv. fam.; all transp. McLelland.

Hotel Rooms.

$5.50 WEEKLY $5.50
Large, clean, airy rms.; new carpet; newly dec.; beau. furn.; priv. showers, baths. COOLIDGE HOTEL, 2950 W. JACKSON.

TO RENT—HOUSEKEEPING ROOMS.

South Side.

BLACKSTONE, 6542—1-2 rm. kitchenette; nr. park, beach, I. C., best trans.; $3 up.

DORCHESTER, 6227-6452—1-2-3 rm. kitnt. apts.; shower; refrig.; perfect transp.

DREXEL, 4458, 3d—Single front rm.; frig., perc.; porch; $5. Slpg. rm., $4. Mueller.

DREXEL-BLVD., 4610—1 room and kitchenette, adjacent bath. $7.50.

ELLIS, 6404—Cln. rm., wat., gas, $4; 1-2 rm. kits., refr. $6 up; new. dec. Gd. trans.

GREENWOOD, 6140-42—2 rm. front apt with frigidaire. Trans. Adults only.

HARPER, 5455—Lite furn. rms., $3-$4.50; kits., $6-$9.50; adults; reas.; nr. lake, I. C.

HYDE PARK-BLVD., 1411—Large, light 1 rm. hsk.; r. w.; $5-$6. 2 front rms., $5.

INGLESIDE, 6215—Nicely furnished 2 rm. apt., $9.50 per week. Plaza 9245.

INGLESIDE, 6614—Airy, cool, 1-2 rm. apts.; frig.; real kit.; $6.50 up; slpg. rm. $4.

INGLESIDE, 6351—Modern 1 rm. kit.; reas.; elec. refrig.; also sleeping rms.; A-1 trans.

KIMBARK, 6547—Cool, attr., lt. 1-2 r. apts.; newly dec.; Frig. $4.50 up; slpg. rm., $4.

LAKE PARK, S. 4316-18—Lake Side apts. 2 rms. Pullman kit. Refrig. Phone service.

LAKE PARK, 4919—Clean kit. apt., $5 up; gas, elec., lin., refrig. All transp. Adults.

MARQUETTE-RD., 138 W.—Lge., clean, outside rm.; elec. refr.; good trans.; $5.50.

PRAIRIE, S., 6949—2½ rms., nicely dec.; completely furn.; elec. refrig. Good trans.

ST. JAMES, 459—2500 N.; bl. Lin. pk.; 3 rs. new fur.; dec.; Frig.; 1st fl.; adlts.; $42.

STEWART, S., 7201—Clean front 1-2-3 rm. kitnt. apts.; well furn.; refrig.; $4 up.

STONY ISLAND, 6016—New. dec. 1-2½ rm. kit.; also slpg. rms., $4.50 up; opp. park.

YALE, 6449 S.—1, 2, 3 newly decorated, well furnished; $4.50-$11; L, surface, R. I.

47TH-PL., E., 1355—1 rm. kit.; refrig.; mod. furn.; adj. bath; slpg. rm.; $4; all tran.

62D-ST., 922 E.—Furn. 1 to 3 rm. apts.; refrig.; rollaway beds; use of ldry; $5.50 up.

SEVENTY-SEVENTH-PL., E., 2827—1 rm.; attr.; gd. trans.; reas.; Frig. Reg. 2517.

North Side.

ASHLAND, 4879—Lg., quiet hskpg. r. share ba. with 1; pri. entr.; hmlike.; gd. tr.; $4.50.

BARRY, 612 [3100 N.], nr. Broadway, lake—2 r. apt.; rl. kit.; 2 r. bdrm.; kitnt.; adult.

TO RENT—HOUSEKEEPING ROOMS.

North Side.

BELLE PLAINE, 934—2 rm. kitnt. Slp. rm., run. wat.; gd. closet. Bus, L. surf. Wel.1089

BITTERSWEET-PL., 734—Lge., airy front rm.; reas.; good trans.; near lake. Buc.2121

BUCKINGHAM, 622 [3300 N.]—1-2 rm. apts. Frig.; priv. bath; also single kitnts.

BUENA-AV., 918; 1447 N. La Salle—Kit. apts. Lge.; refrig.; quiet; adults; reas.

BUENA, 903—Attractive 2 and 1 rm. kitnts.; refrig.; reas.; near lake; all trans.

DAKIN, 836—2 rm. bedrm. kitnt., refrig.; also 1 rm. kitnt.; newly decor.; $4.50-$8.

FREMONT, 3722—Nicely furn. 1 rm. Pull. kitnt., rn. water; also large slpg. room.

GRACE, 719—Beau. furn. 1 rm. kitnts.; $5 up; 3 rms.; priv. bath, real kit., frig.

HAZEL, 4321—Front 1 room kitnt.; nicely furnished; refrig.; $6; adults; good transp.

KENMORE, 4153, and 5101 Kenmore—Clean 1-2-3 rm. kitnts.; well furn.; Frig.; $4 up.

KENMORE, 4244—Weinert kitchenette apts. Tourists welcomed. All transportation.

KENMORE, 4618—KENMORE APT. HOTEL. Kitchenettes, phone, pri. bath; $7-$8 week.

KENMORE, 4655—1 room kitchenette apt.; nicely furnished; $4 up; excellent transp.

KENMORE, 4727 and 934 Leland—Clean 1-2 rm. kit. apts.; well furn.; frig.; $4 up.

KENMORE, 5030—Nicely furn. 1 rm. kitchenette. Frig.; nr. lake. trans.; adults; reas.

LAKESIDE-PL., 811—Nicely furn. 2 room apt.; priv. bath; Frig. Also 1 rm. Adults.

LARRABEE, 2125—2 rm. apt.; new dec.; silent refrig.; good trans.; adults only.

LA SALLE, N., 1525—Near Lin. pk., beach; single hskpg. room; running water; $3-$5.

LAWRENCE, 835, W.—2½ rooms, nicely furnished, clean; frig.; nr. park; also slpg. rm.

LEHMAN-CT., 2724, nr. Diversey—2¼ rm. apt.; Frig.; pr. par.; frt. apt.; Pul. kt.; reas.

LELAND, 820 — Clean—Quiet—Reputable. Sunny frt.; 1 rm., $5; slpg. rm., $3.

MAGNOLIA, 4441—Cozy 1-2-3 rms., nicely furn., dec.; elec. refrig.; all trans.; $5 up.

MAGNOLIA, 4845—1 and 2 r.; nicely furn. and dec.; elec. refrig.; all trans.; reas.

MALDEN, 4712—Quiet st.; lge., 1 rm. kit. Refg. Res. dist. Lovely yard. Gd. shop. Adts.

MALDEN, 4636—Clean and comf. 1 rm. kitchnt.; refrig.; adults only.; good trans.

PINE GROVE, 3711 N.—1 rm. kitnt, apts.; clean; refrig.; $6 and $6.50 wk.; adults.

PINE GROVE, 3827—Lge. 1 rm. apt.; well furn.; Frig.; $8.50; gd. tr.; no dogs; adults.

SHEFFIELD, 3512—3 rms.; newly decorated; glazed porch; refrig. All trans. $42.50.

SHERIDAN, 672 [3900 N.]—1 rm. kit.; new. dec.; refr.; gd. tr.; nr. pk.; $5.50 up.

SHERIDAN, 4072—Lovely 1-2-3 rm. apts.; frig.; priv.-semi priv. baths. Trans. Adults.

SHERIDAN-RD., N., 4426—1, 2, 3 r. hskpg. apts., newly dec.; gd. trans. $3.25-$9.

SHERIDAN-RD., 4804—1, 2½, 3 rm. apts., newly dec., nicely furn.; all trs.; $4.75 up.

WAYNE, 6334—Lovely rm. See to apprec. All trans. Priv. hme. Call aft. 6 p.m. Bri. 9843.

WILSON, 908—The Northern—Lge. 1-2 rm. kitnts.; refr.; hskp. rm., $5; slp. r., $3 up.

Northwest Side.

MONTICELLO, 4823—2 attrac. front rooms, studio couch; restricted; L, surface.

West Side.

HAMLIN, N., 336—Fac. pk.; 1-2-3 rms.; nice, furn.; mod. bldg.; Frig.; L, bus, surf.; adlts.

ROOSEVELT, W., 3113 and 1257 S. California—1 r. furn. kit. apts.; gas, el. $3-$4 wk.

WASHINGTON, 2673—1-2 rms.; clean; elec. refrig.; adj. bath; bus, L, surface.

WEST END-AV., 3845—2 rms.; adj. bath; refrig.; $9 wk.; bus, L, surface.

VOGT APTS., 1151 ADAMS
Mod. hskpg. sleeping rms., $3 wk. up and 1-2 rm. apts.; priv. tile shwr., innerspring mat.; maid serv.; free gas, lt., ref.; elev.; hot-cold water all rooms; 10 min. to loop.

BOARD AND LODGING.

South Side.

KIMBARK, 6542—Pleasant room, suitable for 1-2; exc. meals; all trans. Mid. 7583.

REAL home cooking; gd. trans.; pleasant rms. 6950 S. Perry. Radcliffe 3850.

ATTR., congen. home for young men; new. furn.; reas.; I. C., L., U. of C. Pla. 9709.

North Side.

DEARBORN, 1236—Attr. studio rm.; priv. bath; exc. meals; near lake; walk loop.

DIVISION-ST.—Nr. lake, loop; business girls. Refined home. Excellent meals. Del. 6746.

LA SALLE Young Men's Club—$9 wk. Home cooking. 1148 N. La Salle. Michigan 5671.

PATTERSON, 1925—Lg., airy rm.; pri. hm.; exc. meals; $10; all trans. Lakeview 7338.

SHERIDAN, 5643—Dbl., sgl. rms.; pri. bch.; on lake; exc. mls.; reas.; all tr. Sun. 9319.

STATE, N., 1254—BUS. GIRLS' CLUB. Suit 2 or 3. Private bath. Nr. loop. Reas.

LOVELY home for government men—At Lincoln Pk. Excel. meals, trans. Lin. 1410.

1400 STATE-PKWY. CLUB — Vacancies on young men's flr.; gd. food; reas. Del. 0330.

Convalescent Homes.

BISSEL, 2219—REAL HOME for women pensioners; good food; reas. Lincoln 3996.

WANTED—BOARD AND LODGING.

WANT board and lodging—In country, for boy 14; will help with farm work. Buc. 4241 aft. 4 or Address S H 465, Tribune.

GOOD home in suburb—For employed mother and 2 children. Brookfield 8547.

APARTMENTS AND ROOMS TO SHARE.

YOUNG business woman wishes to share with same attractive Lake Shore-drive apt. Refs. Whi. 4180. Apt. 9-E.

WOMAN—Rt. rm. or sh. nice 4 rm. apt. with 1-2 empl.; same; ex. trans. Mid. 10465.

MOTHER with son—Will share 4 rm. mod. apt. 1060 Ainslie. Longbeach 5780.

2 BACHELORS—25, 35, want 3d to share 4½ rms.; nr. No.; refs. Call Del. 4792, 5-8 p.m.

CONGENIAL young man—Share 3 rm. apt. same. Reas. Longbeach 1717. Hosler.

HOTELS AND APARTMENT HOTELS.

5600 NORTH. LON. 2133. Beautifully furnished, spacious rooms.
1½-2½ ROOMS
$55 AND UP
BELLE SHORE APTS.
complete hotel service. Adequate closet space. All transportation. Bathing beach. 1 block. 1062 BRYN MAWR.

DEARBORN PLAZA
KITCHENETTE APTS., $14.00 WEEK UP SPECIAL MONTHLY RATES. Rooms, $10 per week; daily, $2.50 up. Walking distance to the loop. 1032 N. DEARBORN-ST. WHI. 6464.

LINCOLN PARK ARMS
SUN BATHING ON ROOF GARDEN. 2738 PINE GROVE-AV. LIN. 1400 1 TO 3 ROOM FURN. APTS. COMPLETE HOTEL SERVICE. RATE $50 UP.

MELROSE APT. HOTEL
Newly furn. 2-3-4 rm. apts.; fireplace, roof garden; comp. hotel service; at park, lake, beach, golf; all trans.; perm., transient. 451 Melrose [3240 north]. Buc. 1200.

WELLINGTON ARMS
2970 SHERIDAN-RD. 1 to 5 room apts.; furnished and unfurnished. $42.50 up. Bittersweet 4600.

MELBOURNE HOTEL
4625 N. Racine. Large, lite, newly dec. rms.; priv. bath; $8 wk. up; 18 min. loop.

200 COMFORTABLE RMS. $7 for Priv. Bath. **THE SARATOGA HOTEL** 25 S. Dearborn. "IN THE LOOP."

WACKER hotel—Clark and Huron; 300 rms. Pri. baths; fr. $1.75 daily. A. A. A. Hotel.

CHOICE accommodations and appointments at the MARYLAND Hotel, 900 Rush-street.

"THE POINSETTIA" for Better Living. Complete service; trans. 5528 Hyde Park.

PLAZA HOTEL—CLARK AND NORTH-AV. Hotel rooms and suites available.

OAKWELL HOTEL, 1011 N. Wells—Save carfare; 10 min. walk lp; $4.50 wk. $1.25 da.

BREVOORT HOTEL—Madison, East of La Salle. Rms. from $1.75 daily. Wkly. rates.

CHELSEA HOTEL, 920 WILSON-AV.—Rooms as low as $6 a week; $1.50 daily.

HOTELS AND APARTMENT HOTELS.

WHEN IN CHICAGO STAY AT THE BRYN MAWR
Enjoy complete housekeeping facilities in our modern, newly furnished kitchenette apartments. Clean, quiet, and restful. 1 BLOCK TO FAST TRANSPORTATION.
2 PEOPLE AS LOW AS $3.50 A DAY. Permanent rates, $60 to $130 monthly.
THE BRYN MAWR
5550 KENMORE-AV. [5600 North. 1 block to Lake.] Clyde Bailey, Mgr. Longbeach 9160. DIRECTION: DOWNS, MOHL & CO.

NORTHMERE HOTEL—All outside rms. Bath or shwr. $1.25 day, $6 wk. up; bus, st. car, "L." 4943 Kenmore. Lon. 4234.

TO RENT—HOUSES.

South Side.

HUSBAND in army—Home, 33x20 liv. rm.; carpet; wood firepl.; gas ht.; stove; refrig.; garage; furn. or unfurn. Drexel 2878.

Northwest Side.

5 RM. Cape Cod cottage—Practically new; Sauganash; sublease Oct. 1; adults. Shown by appt. only. Phone Kildare 9388.

MODERN 4 rm. brick bung.—Furnace ht. Garage. Avail. by Oct. 1. $40. Mul. 6441.

Suburban—North.

EVANSTON and North — Houses and Apts. McGUIRE & ORR, Evanston. Rog. 3213.

TO RENT—FURNISHED HOUSES.

A Stone Home in Hinsdale
Beau. furn. nearly new res. with 3 bedrms., 2 baths upstairs; bedrm. and ½ bath 1st flr.; walnut parquet flrs.; marble firepl.; walnut paneled din. rm.; lge. knotty pine recr. rm. with stone firepl. in basmt.; mod. kit.; sep. brkfst. rm.; G. E. concealed radiators; h. w. ht.; compl. insul.; 2 car att. gar. Open for insp. Sun. 133 Ravine-rd., or phone Crawford 3341 for appointment.

WANTED—TO RENT—HOUSES.

6 ROOM brick bungalow, Beverly or Morgan Park—Must be nearly new. Resp. business man; good ref. Solbrig. Hemlock 2356.

BUNGALOW or cottage—Sept. 1, south or southwest; reasonable rent. Adults. Call between 9 a. m.-4 p. m. Monroe 1369.

6 RM. English Colonial house in Scarsdale. 634 S. Belmont, Arlington Hgts. Ph. 696M.

6 OR 7 rm. house or 1st flr. apt.—S. side pref. nr. trans. and schools. Stewart 6132.

A 5 OR 6 RM. hse., bung. pref., south of 75th-st., by Oct. 1st. Triangle 0897.

RELIABLE party desires small furnished home. North or West. Rockwell 1231.

TO RENT—RESORT PROPERTIES.

Illinois.

FOX LAKE—4 rm. cottage; nice surroundings; run. wtr.; boat; rt. or sell. Pen. 5788.

Michigan.

FURN. Cottages—Near Grand Beach; $10 wk. up. Restricted. Dor. 9109, after 5 p. m.

Wisconsin.

LAC Du Flambeau—Large, modern bung. on lake nr. resort; 5 bdrms., 2 baths; enc. pch.; 2 car gar.; elec.; t. t. range; refrig.; h. w. Phone Irving 3012, 7-9 p. m.

FULLY furn. cottages—Also lodge; priv. lake; central Wis.; good fishing. Wel. 5003.

7 RM. compl. furn. hm., N. S. Lake Delevan; 5 brm., 2 ba., kit., din. r.; reas. Nev. 9422.

N. WOODS cabins—Elc.; $15 wk.; shwr.; bch., beau. lk.; exc. fish. Lampe, Winter, Wis.

5 RM. cottage—On Big Fork Lake, Three Lakes, Wisconsin. Call Sheldrake 0347.

GOING NORTH? 450 mi.; cott.; fish. Restrict. Swensen, 3952 Wabansia. Alb.4847.

COLOMA—215 mi.; furn. mod. cottages, boat, fine lake, restr. $15-$30 wk. Sac. 0040.

TO RENT—APARTMENTS—GENERAL.

BETTER APTS.—CHOICE LOCATIONS. Modern buildings. Central 3338.

TO RENT—APARTMENTS—SOUTH.

General List.

NR. park, lake, all trans.—Restr.; new 3-4 rms., $35-$40. 1217 E. 44th-pl. Ken. 8407.

3 AND 4 ROOMS—Stm. heat; priv. bath; newly decorated; $25 up. 1402 E. 63d-st.

1, 2, 3, 3½ Rooms.

HI-GRADE new Colonial homes, flowering garden, 3½ rm. apts.—Beaut. sect. So. Shr. nr. lake, I. C. trans., quality utilities, col. tile ba., in-a-dor beds, Ven. blinds; $65 up. Poss. now. Agt. on prem. 7341 Crandon.

3 RM. apt.—Tile bath. Free gas. Carpeting. 3 closets. $52.50. Hyde Park 7674.

1524 E. 62D-ST.—1-2 rm. kit.; new refrig., plbg.; priv. ba.; rollaway; $37.50, $42.50.

6734 CHAPPEL—1½ rms.; $35; mod.; inador; nr. trans. Agent on prem. or Sag. 5670.

1½-2½ NEW apts.—Free refrig.; gas; $32.50 up; bus at door; 2 blks. L. 4338 Drexel.

4, 5, 6, 7 Rooms and Larger.

SOUTH SHORE VILLA
69TH AND SOUTH SHORE-DR. Very desirable large apts., overlooking South Shore Country Club and lake. 6 ROOMS, 3 BATHS, $120-$150. 7 ROOMS, 3 BATHS, $150-$160.

7000 South Shore-drive
6 AND 8 ROOM APTS. Overlooking South Shore Country club and the lake in South Side's finest residential district. Manager on premises.

5 RMS.—840 E. 52d-st. Sun parlor and 2 baths, 3d flr.; nr. Drexel-blvd. Large light airy rms.; immed. poss.; $62.50. See Jan. John Nelson, 5204 Drexel. Ph. Dor. 9440. ARTHUR L. WEINSCHENK, Trustee. 11 S. La Salle-street. Cen. 1120.

7343 YATES—6 lge. mod. rms.; canv. walls; glazed porch; 2 blks. I. C., surf. Reg. 3522.

SUBLET—4 rms., tile bath; canvas walls. I. C. Immed. or Sept. 1. $57.50. Hyd. 1396.

7945 ST. LAWRENCE-AV., 2d apt.—6 rms. newly decorated; adults. Vincennes 5936.

8041 SAGINAW-AV.—5 mod., light, airy rms. New table top stove, refrig. Reasonable.

8245 CRANDON-AV.—Attr. 4 rm. duplex apt. with gar. Adults only. Sou. S. 4909.

6827 ANTHONY—4 rooms and sun porch; adults only; newly dec.; good trans. $47.50.

5131 KIMBARK—1st flr.; 7 modern rms., 3 baths; $125. Canvas walls in bedrooms.

TO RENT—APARTMENTS—NORTH.

General List.

COMMONWEALTH APTS.
4 ROOM APTS.—Newly carpeted: 20x20 living room, cedar closet. Venetian blinds, utilities. Will decorate to suit tenant. At Lincoln Pk. 15 min. to Loop. 24 hour hotel service. $90-$125. 2322 COMMONWEALTH-AV.

7100 SHERIDAN-RD.
Spac. 3½-4 rms.; canvas walls; tile bath; bus at door; bldg. at lake; immed. poss.

BEFORE you sign a new lease—See the new 1½-4 rm. apts. at 3314 Lake Shore-drive. Electric kitchens. Immediate possession

WELLINGTON ARMS, 2970 SHERIDAN-RD. 1 to 5 rm. kitchenettes; furnished or unfurnished; starting at $42.50. BIT. 4600.

1214 JARVIS-AV. at Lake—Beau. 2½-4 rm. apts.; priv. beach; restrict. Rog. Pk. 4825.

1, 2, 3, 3½ Rooms.

910 LAWRENCE-AV.
Attractive 2½ rm. apartments. Modern 12 story bldg. Carpeted floors. 24 hour switchboard. Near lake trans. Adults. MODERATE RENTAL.

3½ RMS.—3 expos. on 3d flr.; lg. liv. rm. 13' din. rm., kit., bedrm., 3 closets; $87.50 2000 LINCOLN PARK WEST Lin. 3633.

SPAC. lv. rm., dinet. kit., ext. lge dress clos., other closets; 15 fl.; avail. now; $72.50. PETER F. REYNOLDS CO. LIN. 3633.

325 FULLERTON-PKWY. 3 rooms; living room; bedroom; electric kitchen; $75. CENTRAL 5050.

ATTR., mod., 2½ rm. apt.—Newly dec., nr. pk.; gd. trans., $40. Wilson,627 Wrightwood.

2480 LAKEVIEW, opp. Linc. pk.—2½ rms., modern; wb. fireplace; restric. Lin. 0477.

ATTR. newly dec. 2½ rm. apt.—Free refrig.; $38; excel. trans. 3839-45 Greenview-av.

TO RENT—APARTMENTS—NORTH.

1, 2, 3, 3½ Rooms.

2 RM. Apts.—Newly decorated; excellent transp.; $28-$30. 4864 N. Rockwell.

2106 AINSLIE-ST.—Attr 3½ room.......$40 Good location; avail. Sept. 1. Ard. 6325.

4, 5, 6, 7 Rooms and Larger.

REASONABLE RENTALS — HIGH GRADE.
SHORELEIGH APTS.
6334-44 SHERIDAN-RD.
Located at edge of lake in fine residential neighborhood; modern, fireproof, 7 story bldg., with 5 elevators and elec. refrig.; large, light, airy, sunshiny rooms. 6 rooms, 2 baths each........$110-$125 Only a few available. Best buys in city. Excel. trans., bus, L, surface lines; close to schls., shops, dist., churches and theaters. See agent, W. J. Reaume on premises. ARTHUR L. WEINSCHENK, Realtor. 11 S. La Salle-st. Cen. 1120.

OVERLOOKING LAKE AND HARBOR
4 delightful rooms, unusually arranged; full size dining room; spacious closets; modern kitchen; 24 hour uniformed service; surprisingly low rental. 3520 LAKE SHORE-DR.

FACING LAKE
On Lake Shore-dr., nr. Walton; 4 rms.; new. decorated. Very large living rm. and bdrm., both with fireplaces; dinette and 3 large bay windows in living rm., overlooking lake; scrnd.-in porch. Sublease $175 per mo. Phone Whi. 4664 after 10 a. m.

5 ROOMS, 2 BATHS
710 Gordon-terrace; beautiful, modern, and compact; no long halls; quiet residential district; just off new drive and park; perfect light and view; L, bus and surface lines; 15 minutes to loop. $80-$90. WEL. 3460.

1400 LAKE SHORE-DRIVE
WITHIN WALKING DISTANCE OF LOOP. Lake exposure; liv. rm., bedrm., new kit.; util. inc. in rent; $82. Agt., Whi. 4180.

1400 LAKE SHORE-DRIVE
WITHIN WALKING DISTANCE OF LOOP. Lake exposure; liv. rm., bedrm., new kit., util. inc. in rent; $95. Agt., Whi. 4180.

5 RMS.—2 baths, glass shower stall, 5 closets, incl. cedar; 2-18' bedrms.; lge. liv. rm., full dining rm., kit.; all rooms overlook park; 24 hour elevator service, doorman. 2000 LINCOLN PARK WEST. Lin. 3633.

325 FULLERTON-PKWY.
4 ROOMS, 2 bedrooms, 2 baths, large living room with natural fireplace; all electric kitchen. Overlooks park, $135. Cen. 5050.

2335 COMMONWEALTH
4, 4½, and 6 rooms; fireproof; elevator bldg.; excellent location and trans.; rents $80 to $120. Agent, Central 5050.

232 E. WALTON-PL.
9 ROOMS, 4 BATHS HOGAN & FARWELL, INC. WAB. 7300

The Farcroft, 1337 Fargo
Elev. bldg.; at lake; lge. 4 rm. apts.; utilities incl.; selected tenancy. No dogs.

2832 CAMBRIDGE—6 rm. apt., 2 baths, lge. rms., elec. refrig., scrn. pch.; nr. Linc. Pk.; all transp. Lak. 8310 or Roe. Sta. 9700.

454 BELMONT—7 rooms, 4 bdrs., 2½ baths, high class. Must be seen to appreciate. Reasonable rent. Buckingham 9452.

BEAUTIFUL, light 6 rm. apt.—Sun parlor and enclosed rear porch; rent $62.50; immediate possession. 4550 Magnolia.

2416 GREENLEAF-AV.—5, 6 rooms; $75, $100; finest residential section, overlooking beau. Indian Boundary park. Lon. 2820.

4149 SHERIDAN—6 rms.; lge.; newly decor.; sanded floors; 2 baths, shower; sun parlor; all trans.; adults; restricted. Lon. 6955.

SUBLET 4 room apt.—Arched doorways; white woodwork; Venetian blinds; $20 a month. 1617 N. Hudson, 2d floor front.

2564 ESTES—4 rooms; t. t. stove; G. E. refg.; tile bath; across from pk.; immed. possess. Janitor on premies. Kildare 3976.

5 RMS.—Sublse., immed. occup.; ultra mod.; all transp.; nr. church and schools. 1435 Albion, 1st floor.

7549 N. OAKLEY-AV.—2d—Light 6 rooms, breakfast nook, 2 baths; garage; tile bath and kitchen; restricted; $95.

SUBL.—4 rms., very clean; will be decorated. All transportation; inador bed. Bit. 5010.

6 RMS., 2 baths, shower—All outside rms.; 1st apt.; $85 with gar. 7406 N. Claremont.

544 WELLINGTON-AV. 7 rms., 2 baths. Imm. poss. Reas. See jan.

NEW, modern 4-5 room apts.—Lake view. 5060 MARINE-DR. LON. 5975.

700 IRVING PARK—6-8 rooms; tile baths; $72-$110; lge., mod.; new refr. Lak. 6480.

SUBLET 5 lge. rms., 3d fl.—Immed. poss.; $62.50; near park, schools. 2703 Estes-av.

2250 BURLING—5 rms.; encl. slp. pch.; mod. Ex. tr.; 3d fl. Sept. 1; 1st Oct. 1. Lin. 3563.

3163 PINE GROVE—Attr. 5 rm. apt.; nr. park, lake; 15 min. loop; $65. Lak. 0330.

MODERN bldg.—5100 N., nr. Bdwy., 1264 Winona; 4-5 rms.; tile baths; L, bus, car.

SUBLEASE—5 room apt.; unfurnished; lge. airy rms.; nr. trans. Call Bittersweet 1264

TOWN AND GARDEN APARTMENTS. 411 Blackhawk-st. Mohawk 2711.

4 RMS.—738 Irving Pk.-rd.; choice mod. apt. at lake, park, all trans; free utilities; $60.

4 RM. apt., 2d; 5 rms., 2 baths 1st; sunrms., near lake; ½ blk. to bus. Rog. 1907

5119 SHERIDAN—5-6 rms.; 2 baths, shower; sun parlor; available now; all tr.; restr.

LUXURIOUS 7 rm. apt.—Overlkg. park, 2½ bths.; nr. lk. and all trn.; $90. Well. 1100.

641 GRACE-ST.—5 ROOM APT., 3D, $68.00 Near lake, park, golf course. Lak. 6480.

601 FULLERTON-PKWY.—6 large rooms; 2 tile baths and kitchen; porches; $80.

5 OUTSIDE rms.—Stm. ht.; gd. trans.; reas.; adults. 2102 Byron, inq. 3d floor.

6548 N. GLENWOOD at Loyola-av.—High grade 6 rm. apt.; 3d. Oct. 1. Rog. 5560.

TO RENT—APARTMENTS—NORTHWEST.

4, 5, 6, 7 Rooms and Larger.

5 MOD. rms.—Slpg. pch.; 2d; tile bth.; oil ht.; t. t. range; $67.50. 2735 N. Francisco.

5 RMS.—Heated. $50. Surroun. by woods. 6468 Lehigh-av. near Devon and Central.

SUBLEASE or lease—3½ room apt.; t. t. stove, refrig.; $40-$50. Irving 2694.

6 RM.—Heated, with garage; $65. 'Near Foster. Restricted. Avenue 7687.

4-5 RMS.—$42-$47; lge., htd., el. refrig.; no child. under 16. 5257 Armitage.

6 RM. and sunparlor—Exc. trans.; new stove and refrig.; restricted. 4712 N. Whipple-st.

4 LGE. rooms—Stove ht., 2d fl.; gd. trans.; adults. Call aft. 3 p. m., 4904 N. Austin.

TO RENT—APARTMENTS—WEST.

1, 2, 3, 3½ Rooms.

3 RMS.—1328 S. Kildare, $25; 3817 W. Harrison-st., stm. ht., $40. Mansfield 5408.

4, 5, 6, 7 Rooms and Larger.

4919 THOMAS-ST.—Beautiful lge. 5 rm. htd. apt.; encl. pch., t. t. stove, refrig.; adults.

4 RMS.—Unheated; sun parlor; all transp. Keller, 3035 Walnut-street.

TO RENT—APARTMENTS—SUBURBAN.

GENERAL.

GORGEOUS new 2 to 4 rm. apts.; all elec. kitchens; automatic heat; on wooded grds. of beautiful country estate, overlooking Illinois river valley. 75 min. by train to Chicago; good highways; especially fine for retired or semi-retired families. Restricted Phone Web. 4061 week days, 10-5 p. m.

NICELY furn. 1 and 1½ rm. apts. DEAN APTS., 2328 S. Cicero-av.

NORTH.

Evanston—15 minutes to loop.

AT LAKE—PARK—BEACH.
498 Sheridan-rd.—5-6 rms., 2 baths; hi-grade; up-to-date; spacious apts.; picture windows; nat. firepl.; nr. tr. Mr. Raymond. W. S. HENNESSEY CO. Rogers Park 0458.

NEAR Ridge and Howard—6 rooms avail. Sept. 1; $70. University 7588.

WEST.

Oak Park—14 minutes to loop.

MOD. 6 rm. apt.—2 baths; Ven. blinds thruout; on Austin-blvd., $100. Euclid 8157.

TO RENT—FURNISHED APARTMENTS.

(See Also Hotels and Apt. Hotels.)

SOUTH.

7 ROOMS—3 BATHS
Beautifully furnd. apt., 10th floor; elev. service; private beach; poss. at once; $225 mo.; ref. required. No small children. 18 minutes I. C. to loop. Shown by appointment only. Phone South Shore 1163.

MODERN kitch. apts. in beautiful bldg.—1 and 2 rms.; nicely furn.; all outside, large, light rooms; maid service; elevator; good transp.; by wk. or mo. 7910 Cottage Gr.

ELLIS-AV., 4119—Restricted; newly dec.; 1 to 3 rms.; priv. bath, tub, and shower; elec. refrig.; free utilities; I. C., bus, L, surface; nr. fine shopping center. $20-$55.

6026 WOODLAWN-AV.—Beaut. furn. 1 rm.; new com. Pure Aire kit. unit. Hotel serv. Nr. U. of C., I. C., surf., "L" express.

ST. GEORGE HOTEL, 1435 E. 60TH-ST.—Newly decorated, smartly furn., 2 rm. apts.; 24 hour serv.; I. C. trans.; from $52.50.

NICELY furn. 5 rm. apt., 1st, $65; avail. Sept. 1. 5703 Kenwood. Call agent, Hyd. 2525 or see janitor on premises.

6405 DORCHESTER—1 room kitchenette; private bath; nr. I. C.; adults.

YALE, 6648, S.—Modern 3-4 rooms $57-$69; newly furn., decorated; L, surf., R. I.

810 HYDE PARK-BL.—1¼ to 4 rms.; newly decorated; elevator bldg.; reas. Ken. 0940.

WELL furnished 3 rm. kitchenette apt.—Restricted; employed. Kenwood 6816.

LIGHT 1½-3 rm. apts.—Newly dec.; near I. C.; $7.50 week up. 6054 S. KENWOOD.

ELLIS, 4334—Attr. 3 rm. apt.; compl. furn. and eqpd.; I. C., bus, L, surf.; adults only.

4717 KENWOOD—1 room; free gas, light, refrig., linens; nr. I. C., surf. $32.50-$40.

SOUTHWEST.

6337 S. CAMPBELL—1 and 2 room furnished kitchenette apartments; $6 and up.

NORTH.

656 WRIGHTWOOD
3 rm. kitnt.; newly decorated; ample closets; excel. trans.; complete service.

STUDIO apt.—Fur. comp.; beau. dec. 27 ft. liv. r.; 2 bedr., lg. kit.; n. w. ref., stv.; pch. Fine tr. $100. 1448 Hollywood. Sun. 5669.

2525 N. CLARK-ST.—1 rm furnished kitchenette; blk. from park; gas, elec., linens, and refrig. included; $35. Linc. 2282.

1824 LINCOLN PARK WEST. 3 Rooms. $57.50. Linens, maid, gas, light included.

2 RMS.—$47.50 up; new carpet; dec.; maid serv.; compl. equip.; near bech, loop. 1809 Lincoln Park West, cor. Menomonee.

PEARSON, 8 E.—Apt. H; 3 fine rms.; bedrm., lge. kit., elec. ref., gas, elec. free; reas.

755 BUENA—Use 53 bus; ideal 2½ rm.; $40; 1½ rm. conn. bath, $30; kitchenette, $25.

SMART apartments for smart people. THE ADMIRAL. 909 FOSTER.

ATTR. 1½ rm.—Pri. bath; refrig.; el.; gas; $10.50 wk.; adults; L, surf. 2535 Seminary

7 RMS.—Beau. furn.; elev. bldg.; facing lake and Lincoln Park. Div. 2631.

1½ KIT. APTS.—24 hour swbd.; daily maid; $40; trans. 622 Patterson [3632 N.].

4 RMS.—Attractively furnished. Twin beds. Good trans. 6108 N. Hermitage.

5 RMS.—2 bedrms.; comf. furn.; refrig.; $55. All trans. 2848 Seminary-av., 1100 West.

42 E. SUPERIOR—1 lge. studio apt. Beau. new 18th Cen. furn., kit. Shown 9-5 p. m.

1101 COLUMBIA—3 rm. apt.; 1½ rm. kitnt., newly furn. All services. At lake. Reas.

1259 WINNEMAC—Nicely furn. 2 rm. apt.; service; gas., el., ;all trans.; $42.50; adults.

MODERN 6 rms., 2 baths—Near all trans., lake. $125 mo. Rogers Park 1815, eves.

NORTHWEST.

3 RM. apt. in bungalow—Gas, light, refrig., garage; $50; couple. 4607 Altgeld.

WEST.

647 N. PARKSIDE—Attr., light, clean, well furn. 4 rm. cor. apt. with 2 bedrms.; adults.

2 ROOM newly furnished apartment—Good transportation. Van Buren 3948.

CHATEAU—1-2-3 rm. furn. kits.; restricted. 330 N. Austin-blvd. Village 8500-Aus. 8510.

3233½ WARREN-BLVD—Nicely furn., newly dec. 2-3 rm. apts.; all trans.; reas.; adults.

WANTED—TO RENT—APARTMENTS.

FOR Sept. 1st—4 or 5 rm. furnished apt., 2 bedrooms, on west side; reas. rent. Call Est. 5508, between 6 and 9 p. m.

5 RM. apt.—2 bedrm.; close to L; 1st or 2d floor; vic. of Loyola to Bryn Mawr; 2 adults; best refs. Bri. 4181 or Bri. 8000.

3 OR 3½ bedrm. apt. by Oct. 1, $35. Prefer South Side. Call Midway 9363.

WANTED—Small furn. apt. Nr. I. C. and paroch. schls. Hyde Park 6961 after 6.

TO RENT—STORES.

South Side.

DRUG, cigar store or restaurant—Will succeed in this beau. dec. cor. store in good shopping center at L terminal and street car trans. Dr., dent. office upstairs; reas. rent. 500 W. 69th, cor. Normal-blvd. McClun's. 218 W. 63d-st. Went. 1844.

STORE—Tailor and presser to manage hotel and street shop; nr. 3 hotels; no tailor. 4160 Drexel. Also store, 1134 E. 43d-st.

938 W. 79TH-ST.—17x60; $50. C. H. Dehning Co., 665 W. 63d-st. Wen. 0687.

6751 S. HALSTED—22x70; $60. C. H. Dehning Co., 665 W. 63d. Wen. 0687.

North Side.

STORES
At the Belle Shore Hotel
1062 BRYN MAWR. 5600 NORTH. Choice business block—corner 33 ft by 68 ft. for drug store only. Lingerie and hosiery, food and dress shop, beauty parlor, gift shop, shoe store, cleaning and hand lndry., bakery, etc. Avail. now. Lon. 2133.

1127 RUSH-ST.
Deep, double store and basement; good location for food line, etc. Available now. Reasonable. Mr. Hessler. Hogan & Farwell, Inc. Wabash 7300.

1019 RUSH-ST.
Store approx. 16x31 ft.; heated; good location between Oak and Bellevue-pl. Mr. Hall, Hogan & Farwell, Inc. Wabash 7300.

Northwest Side.

STORE—24x80 ft., heated, 2 large display windows, also 5 room flat 2d floor. Good transp. 1136 Milwaukee. Armitage 1213.

Miscellaneous.

For Rent — Retail store and shop locations thruout Chicago and suburbs. Stores located in good shopping districts available for any line of retail trade. For information
ESTATE OF MARSHALL FIELD. HENRY F. DARRE, AGENT. 135 S. La Salle-st. State 0675.

TO RENT—OFFICES AND SHOPS.

Central.

32 N. STATE, S. W. cor. Washington—Fireproof bldg.; one floor; also attractive offices; north light; night service; center Loop; single room furnished, $20; with reception room, $35 up; beautiful desk space. Phone-steno. SWIGART & CO., Room 601.

ATTRACTIVELY FURNISHED OFFICE WITH RECEPTION ROOM, RENTAL $30, IN FIRST CLASS, WELL LOCATED BUILDING WITH SERVICE OPTIONAL. 30 N. LA SALLE-ST. SUITE 300.

FURNISHED—CARPETED—CLEAN. PRIVATE OFFICE AND RECEPTION ROOM. PRICE $12 AND UP. ROOM 420. 82 W. WASHINGTON-ST.

LARGE, LIGHT OFFICE; PANELED WALLS, PARKING SPACE; STENO, TEL. SERV. 512 N. LA SALLE. DEL. 5508.

ATTR. furn. priv. office with phone service—Reas. Also phone and mail service. 542 S. Dearborn, Rm. 804. Web. 7836.

333 N. MICHIGAN-AV.—Mail-phone service. Telephone-Secretarial Serv., Inc. Fra. 7100.

DESK SPACE—PHONE, MAIL: secretarial service available; reas. Dearborn 3135.

South Side.

1500 S. WABASH—25x40; suit. any bus.; $45; nr. Military School, Coliseum.

Outlying.

DOCTOR'S office available—14 years' practice. Also dentist's office; good location. Cap. 1698. 6024 W. North-avenue.

TO RENT—FLOORS AND LOFTS.

JUST NORTH OF LOOP
18 E. ERIE-ST., AT STATE-ST. Attractive fireproof building; one entire floor, 5,280 square feet; suitable for offices and storage. Apply 12 East Erie-st., 3d floor, or see your broker.

AIR CONDITIONING.

KEEP COOL this summer—Get relief from Hay Fever. Closing out air conditioners; 1-3 to 1 ton; Philco, etc. Low as $115. J. C. Springer, 35 E. Wacker. Ran. 4816.

MUSICAL AND DRAMATIC.

RADIO TRAINING AND BOOKING COURSE 6 wks. plus RECORD......$12.50 Lillian Gordoni. 1258 S. Mich.

SPORTING GOODS.

FREE CATALOG—Guns, Tackle, Golf; New and Used. We buy, trade, and sell Guns. KLEIN'S, 514 S. HALSTED, at Congress.

REAL ESTATE—APARTMENT BLDGS.

South Side.

EXTRA INCOME
2 flat; brick; solid stone front; 5-6 rms. plus 4 rm. basement apt.; nr. 66th-Morgan; extra large lot; tenants supply heat; former mortgage holder wants quick sale; price $6,300.
Jno. McCarthy, 6316 S. Western. Rep. 5000.

CHATHAM FIELDS
2 apartments; only 15% down; 2-5 rms. with 2 car brick gar.; long term financing without cost. Possession Oct. 1st. Mr. Hunt.
McKEY & POAGUE
7940 Cottage Grove-av. Triangle 5060.

2 APT. HOME, $8,500.
5 large rms.; heated slp. porch; weather stripped; 2 c. gar.; nr. 84th and Oglesby. Fine home and income for steelworker.
McKEY & POAGUE
2100 E. 71st-st. Mr. Spangler. Pla. 2100.

N. E. Cor. 87th and Burnham
1 store, 6 apts.; income $3,900. 15% down, small monthly payments. New boiler. Best cond. thruout; no expense necessary.
McKEY & POAGUE
2100 E. 71st-st. HAGAN. Plaza 2100.

12 APT.—$35,000; 1 block from I. C. sta. in South Shore, nr. schls., stores and surf. lines. Stoker. Bldg. 1st class condition; less than 5X frozen rental.
CARL F. LINDEE REALTY & INS. AGCY. 7910 Cottage Grove. Suite 227. Rad. 0050.

Near Marshfield and 68th
Corner 4 flat brick; Kewanee boiler; tile wall bath; $15,500. Dombrou, 5100 S. Marshfield. Prospect 1585.

BEAUTIFUL 3 FLAT.
7841 Wood-st., 6 rm., canvas walls, tile baths; excellent condition; real bargain at $16,000. Terms. Radcliffe 7300.
DONALD F. MOORE, 7748 S. ASHLAND.

OWNER MUST SELL
1½ story with income; asbestos siding, arched drwys.; all oak; 2 car gar.; cement found.; furnace ht. with stoker, $4,400. Nr. 57th-Morgan. Normal 3676.

DANDY 6 flat bldg.—Clyde-av., nr. 67th-st.; 5 rms., sleeping porches; garage. Price, $23,000. Radcliffe 7300.
DONALD F. MOORE, 7748 S. ASHLAND.

2 FLAT—5-5; 8029 Ingleside; automatic ht.; insulated new roof; exc. condition; $11,000. terms. Address E D 1, Tribune.

3 FLAT—Brick; 5 rms.; 7800 block Yates-av.; steam ht.; 3 car brick garage. BROOMELL BROTHERS. RANOLPH 9121.

$7,500—BEAU. 2 flat; hot water; stoker; garage; good loc. Medora. Beverly 6155.

OCTG. frt. 2 flat—Stoker and plastered slpg. pch.; reas. 7204 S. Wabash. Aber. 1650.

TO CLOSE ESTATE—Barg., 2 apt., Chatham. Priced to sell. Selman & Co. Vin. 6802.

Southwest Side.

2 FLAT—4-4 rm. with slp. pch.; lot 75x125. Owner on premises. 5104 S. Kilpatrick.

BARGAIN—$500 dn. buys beau. 2 flat. Pr. $4,750. Ap. 3558 Archer. 10-8 and Sun.

North Side.

BEAUTIFUL Devon-Western octagon front 2 apt.—3 car garage; tile bath; new stoker; spacious rooms; excellent condition; nr. all schools and trans. Priced right. Terms to suit. Bri. 3508.
JACOBS & JACOBS, INC., 2750 DEVON.

MODERN 18 APT. 4 TIMES RENT.
Nr. lake; all trans.; small units; always rented; pr. below market for quick sale; reqs. $17,000 cash; This is a genuine barg. SCHOENLANK & KIRSCHNER. SHE. 8820.

ROOMING HOUSE BLDG.
15 rooms; vacant; near park; good trans.; $825 cash; bal. easy. Dahl. Longb. 4770.

MODERN 2 FLAT.
Wayne, near Bryn Mawr L.
6 rms.; 37½ ft. lot; price only $12,000. ARTHUR KRUGGEL & CO. LON. 5531.

$6,500 BUYS BRICK 2 APT.
Edgewater; 5-6 rms.; hot water heat. Good trans. and shopping. Act now. ARTHUR KRUGGEL & CO. LON. 5531.

BOWMANVILLE 2 APT. BRICK.
Open for inspection; no rent ceiling; imm. poss.; 2 car brk. gar.; 2631 Winnemac. GRINDLE, 5693 Lincoln. Longbeach 7100.

POSSESSION AT ONCE.
$1,500 cash req.; subst. 2 fl., 6-6 rm., new bsm. conc. fl.; 2 c. gar.; Diversey L. Linc. car; pr. $4,750. Dirks Co. Lak. 1410.

HAMILTON-AV., 6200 NORTH—Owner anxious to sell mod. 2 apt.; 6 attractive rms. White wdwk., t. t. stoves; gar.; fine neighborhood; bldg. in good cond. Long. 7150.

EDGEWATER SIX FLAT.
5 lge. light rms. ea.; good equipment. Inc. Mar. 1, $4,200. $5,000 down, bal. 15 yrs. Applegate & Co. STA. 9200. Mr. Foley.

EDGEWATER 2 APT.—Near Broadway. Brk. 5 & 6 rs. 2 h. w. plts. Gar. Pr. $7,500. Walter T. Larson, 6159 N. Clark, at Foster.

TO settle an estate—2 apt. bldg.; 2 heating plants; 2 car gar. Priced to sell at $5,000. Mortenson & Johnson. Longbeach 4220.

COR. fr., 2 flat; 1-5; 1-6; stove; furn.; 2 c. fr. gar.; taxes $105; pr. $5,000. Rog. 6500.

6 APT.—Rents $4,500 yr. Pr. $21,500. Good location. Trade for smaller. Ran. 0960.

3 APT.—6 rms., 2 baths ea. $2,730 income. A-1 cond. $17,000; easy terms. Bri. 4000.

2 APT. brk.—Nr. Rav. L. 5 and 6 rms. H. W. ht. $8,000. tms. DeRocher. Rav. 4220.

Northwest Side.

DE LUXE 2 APT.
Cash down $2,400; bal. E-Z terms; large, light rooms, tile bath, separate tile shower; side drive to 2 car brick garage; opposite beautiful park.
Burke & Lynn, 4747 N. Kedzie. Irv. 7120.

EXCELLENT 3 FLAT.
3-6 rm. apt.; sun pchs.; closed rear pchs.; G. E. refr.; new Roper t. t. ranges; 2 car gar.; nr. Rockwell L sta.; FHA financed; pr. $12,500. E. D. Gunning. 2527 Lawrence

2 FLAT frame—5-5 rooms; hot water heat; 2 car garage; lot 40x125; price $7,350. Clear. Near Elston and Lawrence.
GREGOR, 4200 Lawrence. Palisade 1461.

OCT. Brk 2 Flat—5-5; slpg. porches; 2 stm. htg. plnts.; Central-Augusta Dist.; $11,000. Keeney, 5612 North-av., Merrimac 4300.

2 APT. BRK.—Sun p.; encl. pch.; 2 h. w. plts.; $10,000 cash by owner. Montrose-Wilson on Whipple. Address C 157, Tribune.

$2,300 DOWN, balance like rent—3 flat brick; stm. ht.; 1st floor. 4823 Diversey.

2 STORY brk., 5-5; 2 ht. water htg. plants. $7,500. Ringl. 4564 N. Pulaski. Kil. 5752.

2 FLAT brk.—5-5 rms.; h. w. oil ht.; 2 car brk gar. $8,400. Pensacola 2600.

2 FLAT frame—6 rooms ea.; inc. $55 mo. Price $4,250. G. Dette, Inc. Buck. 2015.

INCOME prop.—4-4's, near Central Pk. and North-av. $8,250. Scheubert. Alb. 1100.

20% DN. buys 3-5 rm. apts., brk. bldg.; stm.ht.; nr.L; $10,750. DeRocher. Rav.4220

West Side.

2 FL. brick—6-6; h. w.; vic. Central-North. $1,200 cash. bal. mo. Forte, Seeley 4466.

710 N. CENTRAL PARK-AV.—5-6 rms.; wd. lot; gar. Serum. 3301 Chgo. Van. 7000

REAL ESTATE—BUSINESS PROPERTY.

Suburban.

MIDLOTHIAN, 147TH-ST.—Groc.-del. store and apt. above; furn. ht.; pr. $10,000. incl fixtures and going bus.
SCHACKMUTH, STRASSER & O'BRIEN, 6101 S. Park-av. Normal 0217.

REAL ESTATE—HOUSES.

South Side.

THREE GOOD BUYS
1447 E. 72d-place—8 room house; gas heat; lot 100x125; near I. C.; $7,000
N. W. Cor. 73d and Michigan—Attractive 6 room bungalow; gas heat; insulated; priced right.
7636 Saginaw—6 room house; A-1 condition; large lot; near I. C. and lake. Best offer takes. Mrs. Long.
BAIRD AND WARNER.
2521 E. 75th-st. Sou. 1855.

A Real Bungalow Bargain
11705 Hale-av. [1 Bl. E. of Longwood]. Mod. oct. front 5 rm. brk. bung.; oil heat, new boiler, new roof, floors sanded, decorated; Rock Island and surf. trans. Price $6,500 includes stove, new $165 refrig. and awnings. Oct. 1 poss. See owner or phone Mr. Rylands.
McKEY & POAGUE
7911 S. Ashland-av. Radcliffe 7911.

A REAL SACRIFICE
Out-of-town co. wants quick sale; large octagon front bung.; 6 spacious rooms; tile bath; A-1 condition thruout; near 107th-Lowe-av. Full price $7,250; 20% dn. no finance cost. See Mr. Guest.
McKEY & POAGUE
7911 S. Ashland-av. Radcliffe 7911.

5 Rm. Brk. Bung. only $3,750
All lovely large rms.; enclosed sleep. porch; mod. plumb.; large lot; oct. front; only 12 yrs. old; 2 blks. to Little Flower Parish; nr. 80th-Damen; only $1,000 dn., bal. $37.50 per mo.; no other exp. Call Plaza 8858.

LARGE, modern 5 rm. brick bungalow in Brainerd. Nr. school, trans., and shopping. Hot water, oil ht.; garage; wide lot; only $6,500. Mrs. Bollenbach.
S. A. VAN DYK. BEVERLY 4004.

New Cape Cod Residence
Like beaut. doll hse., 4 rms., 2 unfinished; $550 down. Mr. Fedderson, Pul. 2220.

1½ STORY home—With income; double garage; need $500; price $4,500; near 85th-Lowe; taxes $34 yr. Triangle 1655.

3 BRK. bung.—Bargains; near E. 79th-st.; 5-6 rms; FHA loans $6,000 to $7,000. O.Connor, 7856 Jeffery. South Shore 1626.

NEAR 73D AND PAULINA.
5 rm. frame bung. Asbestos siding. 1 car gar. Good condition. Hemlock 7900.

1½ STORY frame, concrete foundation—Needs $600; bal. $14 mo.; includes taxes. Arthur N. Glatt, 7630 Cottage Grove.

NEAR 87TH-ABERDEEN—7 RM. RES. Furn. ht.; 37½ ft. lot; remodeled; $6,000. Thompson & Miessler [Knight]. Bev. 8286.

73D AND University—5 rm. brk. bung.; air cond.; many ext.; $6,000; tms. Tri. 1655.

LET'S GO! $500 dn. buys 5 r. brk. Wide lot. H. A. ht.; $4,950. 3558 Archer. 10-8 & Sun.

5 RM. brick bungalow—Newly decorated; enclosed porch; $7,250. 8725 S. Essex. Priv.

6 RM. brk. bung.—Nr. 79th-Colfax; 33 ft lot; h. w. heat; gar.; $6,500. Bayport 2402.

HAROLD TEEN—SUGAR BOWL BLUES

REAL ESTATE—HOUSES.

South Side.

7758 VERNON-AV.
Brand new; 6 rooms; tile kitchen, bath, and powder rm.; h. w. gas ht.; FHA terms. PETERS, 7923 South Park. Rad. 6800.

Southwest Side.

CHICAGO LAWN—5 rm. brk. bungalow, h. w. ht., 2 car gar.; low price; easy terms. Phone Prospect 8340.

$200 DN. buys gd. working man's home. Pr. $1,950. Ap. 3558 Archer. Open eves., Sun.

North Side.

OUTSTANDING North Park 8 rm. bungalow—2 car garage; spacious rms.; tile bath and kitchen; 1½ baths; oil h. w. ht. Priced right. Terms to suit. Briargate 3508. JACOBS & JACOBS, INC., 2750 DEVON.

2226 ESTES-AV.
5 rm. brick bung.; slpg. porch; 2 car gar. H. w. gas ht.; deep lot; immed. poss. A. M. DeCARLO & CO. Hol. 1860.

WEST ROGERS PARK—2722 W. Jarlath-st. 1 BLOCK NORTH OF TOUHY.
New 6 rm., 2 story brk. resid., 1½ baths, attached gar.; autom. gas heat. By owner.

OVERLOOKING lake—Rogs. Pk. 8 rm. brk. home; sac.; 4 bedr.; 2 bath. Bri. 7494.

10 RM. hse., 2 car gar., nr. Lin. Pk.; stm. ht., r.w.; gd. inc.; must sell, reas. Lin. 8247.

BUNG.—5 rms.; tile bath; Devon-Western section; price $7,900. Briargate 2234.

6 RM. Brk. Res.—Steam heat; stoker; gar.; $6,850. Terms. G. Dette, Inc. Buck. 2015.

2 STORY frame—Int.-ext. newly decorated; nice loc. Damen and Foster-avs. Lak.7885.

Northwest Side.

OPEN THIS EVENING
6 P. M. TO 8 P. M.
A quality home thruout.
No ad can describe the excel. workmanship. Large, well arranged rms.; h. w. ht. Convenient to everything.
4420 N. Lamon, nr. Montrose and Milw. S. O. Stone & Co., 4503 Milwaukee. Pen.3900

YELLOW OCTAGON
NEAR CENTRAL AND ADDISON.
Beautiful 6 rm. brick, insulated; fine cond.; h. w. heat, oil fired; $7,250. FHA terms. A. J. Schorsch & Co., 6059 Irving Pk.-rd.

GALEWOOD BRICK BUNGALOW, $8,950.
Octagon front, 5 large rooms [extra room in attic], arched doorways, HOT WATER HEAT; enclosed porch; landscaped lot, 173 ft. deep, 2 car garage.
CROWE, 6110 North-av. Merrimac 8877.

ONLY $10,500!
Buys De Luxe 6 rm. brick resid.; 2 bedrms. up; 1 down; 1½ baths; h. w. oil ht.; bsmt. recreation rm.; landscaped lot. Paragon Realty, 6520 W. North. Mer. 3131.

$4,800
5 rm. frame home; 37 ft. lot; h. w. heat; 2 car gar.; near Austin and Irving Park. A. J. Schorsch & Co., 6059 Irving Park-rd.

NEW 6 room house—2¼ bath, knotty pine porch and recreation room, 50x150 lot; 20 minutes from loop, in beautiful Forest Glen at 5077 Catalpa-avenue. Palisade 0536. $11,000.

NORWOOD AND EDISON PARK BARGAINS. Will sell to responsible parties, 2 new homes, 3½ yrs. old. Air-cond., gas ht.; wide lot; landscaped, insulated. Ber. 0601.

ENGLISH BUNGALOW, $7,950.
5 rooms; 1 year old; Belmont-Central district; owner leaving city; act quick. Hansen & Peck, 5939 North-av. Mer. 0430.

SAUGANASH—5 or 6 rm.; new col. $13,750
EDGEBROOK—6 rm. bung. lge. lot, $9,600
FOREST GLEN—6 r. 50x150 lot, $10,500
ENDERLIN REALTY, 4339 PETERSON.

$650 CASH, pr. $4,500, bal. $30 mo. inc., int.; 6 rm. fr. house; conc. base.; furn. ht., 2 car gar. Lot 32½x125; pav. pd. Nr. Austin-Lawrence. John Krohn Co., 5343 Law'ce.

LOGAN SQ.—7 rm. residence; hot air heat; good cond.; wide lot; pr. $6,800. [Adams]. REALTY & MORTGAGE CO., 3115 LOGAN SQUARE. BELMONT 0001.

BEAUTIFUL—6 rm. brick bung.; mod. bath, kit., brkfst. rm.; 2 car gar. in N. Austin. Leon Roe, 6278 W. North-av. Merr. 8300.

2½ STORY INCOME HOME—6-6-3 rms. New brk. siding. Furn., stv., 3 c. gar. 40 ft. lot. Pr. $6,850; $1,850 dn.; $50 mo. Ave.1372.

YOU'LL look a long time before you find a 6 rm. brk. bung.; h. w. ht. 37 ft. lot, garage for $7,350. Berkshire 0212.

SAUGANASH—A real buy.
6 rm., knotty pine den. $12,500. RICE & RICE, 4701 PETERSON.

7 RM. frame house—Furnace heat; newly decorated; large lot; 2 car gar.; $4,500. Erwin G. Brandt, 4146 N. Kostner-av.

LEAVING town—Must sell my mod. 5 rm. home at once. Only $5,295. Worth much more. Terms. Address G N 207, Tribune.

NEW Lincolnwood homes—5-6-7 rms., $8,000 up; FHA tms. 6801 N. Cicero. Tow. 3550.

BEAU. 7 rm. brk. bungalow—Grge.; reas.; inquire eve. and week-ends. 2823 N. Kildare.

5 RM. fr. cottage, base. fur. ht.; Portage Pk.; pr. $4,200. Call at 5232 Irving Park.

5 RM. brk. bung.—Good loc. and transp.; h. w. heat. Address S H 533, Tribune.

FORECLOSURE—7 rm. res., furn. ht.; gar. Imm. poss. $4,250. tms. DeRocher.Rav.4220

SAUGANASH—Attr. Engl. 1 fl. plan; tile k. and b.; liv. r. 15x20. Want off.Lon.5295

5 RM. brk. bungalow—Furn. ht., 2 car garage; terms. 2140 N. Leamington.

6 ROOM Home on Keeler near Montrose. $800 cash, bal. monthly. Call Cent. 7798.

BELMONT-Central 6 rm. brk. bung.—H. w. ht.; tile bath; gar.; price $6,850. Pen.3201.

MODERN 5 rm. br. bung.—Furn. ht. 2833 N. Natchez. $6,500. Appt., Zeller. Wel. 4466.

West Side.

MOD.—10 rm. hse.; gd. income; furn. ht.; A1 cond.; reas. 1757 Adams-st. Will rent.

HOUSES BUILT TO ORDER.

4 RM. HOUSE—Built on your lot; $400 to $495; E-Z terms. S. H. Starr, Bldr., 7221 Jeffery. Fairfax 5827 or Kedzie 3840.

NO DN. PAY.—$27 mo.; beau. arch dr. bung. $3,950. Plans mod. 3558 Archer. 10-8 Sun.

PREFABRICATED BUILDINGS.

Ready Built Portable Defense Homes. Finest Construction; 1 to 6 rms.; $195 up. See big factory display, Wright & Keim Co. 9321 Cottage Grove. Radcliffe 0212.

REAL ESTATE—VACANT.

Southwest Side.

S. E. CORNER of Springfield, nr. Crawford—Residential or business. Original price, $12,000. Now $2,500. Austin 5257.

West Side.

LOT 60x160—2 blocks Northeast of Buick plant. Price $350. Villa Park 5334J.

REAL ESTATE—SUBURBAN—SOUTH.

Beverly Hills—20 minutes to loop.

IMMEDIATE OCCUPANCY
Builder on premises has new 7 rm. home complete with many fine features.
SEE THIS TODAY
10643 S. BELL. BEVERLY 3181.

TODAY'S BEST BUY.
Beautiful 6 rm. brick residence; attached garage; screened porch; sun deck; close to R. R. depot; large trees and complete landscaping; near 98th-st. on Winchester. BROOMELL BROTHERS, RANdolph 9121.

10351 FAIRFIELD—5 rm. res., 3 yrs. old; insul.; firepl.; lge. yard; $9,500. Bev. 4850.

OPEN TODAY, 2-8, 9228 Claremont—Just compl.; 6 rms.; 1½ ba.; pop. pr. Bev. 8880.

2 STY. brk.—6 rms., 1½ baths, 2 car gar. Nr. R. I. $10,500. Bev. 5000.

7 ROOM brick—Tile bath; hot water heat; stoker; large lot; $12,500. Bev. 9820.

Harvey—27 minutes to loop.

14951 RIVERSIDE, Harvey—6 room res. Modern reduced price for quick sale. No agents. Phone owner. Harvey 1779M.

Ivanhoe—27 minutes to loop.

IVANHOE—2-5 room apts.; excellent cond.; 4 blocks from I. C. Riverdale 1359.

General—Suburban South.

GARDEN FARM, $345.
2 blocks 95th-st.; bus transp.; electricity, paved road in and paid; conv. location for S. side workers; $75 dn., $5 mo. handles. ADDRESS S H 412, TRIBUNE.

BLOCK from Flossmoor Golf club—628 feet on pavement; 300 feet deep; high; few trees; electricity; ideal for country home. Should bring double when building resumes. Price $1,750. C. H. Lloyd, 6222 Woodlawn.

BARGAIN—Half acre, conv. 95th and Ashland-av.; paved rd. and electricity in and pd. No assessments; $75 dn., $10 mo. Good garden soil. Address S G 81, Tribune.

WILL sacrifice 1 acre west of Evergreen Pk., 1 blk. bus transp., electricity, fine paved road; small paymt. dn., $15 mo. handles; may sell half. Address S G 80, Tribune.

DON'T buy acres South or Southwest until you see our ¼ to 5 acre bargains. Send for list. Address S E 66, Tribune.

REAL ESTATE—SUBURBAN—SOUTH.

General—Suburban South.

2½ ACRE BARGAIN
Located nr. 159th-st. and Archer-av. Will sell on terms to suit. Will build or furnish lumber for small home. Act quick. This is a real bargain. J. A. Sherman, 6211 S. Troy. Rep. 4703.

ON Dixie Highway-blvd.—For retired couple who like flowers, shrubs in the country yet where there is a busy outlook; both electric and bus transp.; about 3 acres. Price $975; $190 cash, $10 monthly. Address H L 391, Tribune.

PLENTY ROOM FOR CHILDREN.
120x132 wooded homesite overlooking adj. private golf club. Beautiful new homes, schools, stores, bus transp. Bargain. Easy terms. Address L T 519, Tribune.

SMALL HOME and 2 acres of truck land—6 blks. to I. C. elec. sta.; hard rds.; $250 down; $25 per mo. Prospect 1139.

REAL ESTATE—SUBURBAN—S. W.

Palos Heights—50 minutes to loop.

Transferred to Terre Haute
OWNER MUST SELL HOME.
House 4½ years old; insulated; attached garage; hot water heat; screened porch; on corner 150x120 ft., beautifully landscaped; fruit trees, berries, etc.
BARGAIN, FHA TERMS
Monthly payments, $36.
ADDRESS S H 442, TRIBUNE.

Tinley Park—37 minutes to loop.

3 BLKS. from station—2 bedroom home, automatic heat; gar.; large lot; $5,600, terms. Grover C. Elmore, 177th and Oak Park-avenue.

General—Suburban S. W.

5 ROOMS, $38 PER MONTH.
New, modern one story home, automatic oil heat; insulated; hardwood floors; steel windows; copper screens. Almost half acre rich land. Priced for quick sale at only $6,000 on FHA terms. Shown by appointment only. For full details
ADDRESS L T 520, TRIBUNE.

FINEST WOODED ACREAGE S. W.
Wooded 2½ acre estate—Near bus direct to loop; high select ppty.; about 10 minutes S. W. of Palos Forest Preserve. Price $750, $150 cash, $10 monthly. Address H J 444, Tribune.

30,000 SQ ft. garden farm, $325; only $65 down, $5 mo.; short distance Illinois Cent. electric transp.; on new paved road. ADDRESS T L 210, TRIBUNE.

JOLIET 53 APT. BLDG.—A beauty. 36-2½s. 5-4s. 11-5s, 1-6s. Income $24,000. Barg. McCarthy. 26 N. Crawford. Kedzie 8548.

REAL ESTATE—SUBURBAN—NORTH.

Evanston—15 minutes to loop.

DE LUXE 12 APT. BLDG.
South Evanston; 10 4-rms., 3 5-rms.; new stoves and refrigs.; tile baths; insul. roofs, stoker; 3 car gar.; income $10,000; mtg. $32,000; 4½% int., payable $288 per mo. An exceptional investment opportunity. EARL E. SHIPLEY, INC. 1947 Howard-st. Hollycourt 8600.

5 RM. bung.—On lot 42x125 ft.; tile roof; gas ht.; scr. pch.; gar. with side drive. A home you can afford at $10,000. Only $3,500 dn., bal. $54 mthly. Lon. 3354.

ALMOST new—6 rm. brick and stone house; tile bath; rec. rm.; bar; powder rm.; sun porch; garage; only $10,750; terms. SMART & GOLEE, INC. BRIAR. 3300.

8 RMS., 2 baths—Perfect cond., scr. summer house. $8,500. Also brick duplex, nr. L. Deep yard. $12,500. Hol. 6362. Uni. 6050.

Glenview—27 minutes to loop.

DEFENSE WORKERS
NEW MODERN 5 ROOM HOME with attached garage on 80x160 ft. lot, close to schools and stores. Trans. every 30 min. to loop. for $300 down, $38.13 mo., and $300 by Oct. 1st. Phone Keystone 2128 or write Carl Luster, 3053 Berteau-av.

Skokie—31 minutes to loop.

NEW 4 rm. brk. house—2 unfinished rms. upstairs; bsmt. $5,600. Hoffman, Skokie 677.

Winnetka—21 minutes to loop.

ELM, 1086—200 ft. w'ded; exc. 8 rm. home. Fine loc. $15,000. Make offer. Winn. 3639.

S. E. MOD. brk.—5 bedrms., 3½ baths; h. w. oil; 2 car attach. $22,500. Win. 254.

General—Suburban North.

FULL ACRE—Zoned for business on busy Skokie-blvd.; about 15 minutes to Dempster-st.; price $875; $175 cash, $10 monthly.
Address H L 388, Tribune.

REAL ESTATE—SUBURBAN—N. W.

Arlington Hts.—32 minutes to loop.

WILL sacr. 1 acre adj. Arlington Heights, on paved road; electricity; FHA terms to resp. party. Address S G 82, Tribune.

Barrington—39 minutes to loop.

Rambling Home in Barrington Countryside
New 6 rm. Colonial having 2 lge. b. r., 2 tile baths, 2 screened porches, fireplace, panelled recreation rm., 2 car garage. Located on over an acre of rolling meadows. 39 min. to loop. C. & N. W. R. R. Write or call E. P. Cox at Palatine.

3 LOTS together, 50x125 each, on corner. Armitage 0145, 9 to 5 p. m.

Crystal Lake—46 minutes to loop.

TO save foreclosure—Owner will sell 7 rm. home; furn. ht.; gar.; city water-sewer; 2 blks. N. W. R. R. Priced Right! Kil. 5160.

Des Plaines—23 minutes to loop.

SACR. for quick sale—Mod. 6 room house. $5,745; furn. ht.; 2 car gar.; lg. lot; fine dist.; terms. Address G N 209, Tribune.

Niles—24 minutes to loop.

7642 KEDZIE-AV.—St. Grennan Heights. Approx. 1 mile west of Harlem, near Milwaukee-av. Modern 5 room brick bungalow; oil heat; built 1941; lot 45x125. Owner leaving city; price $8,850. FHA. RAYMOND G. KIMBELL COMPANY. Spa. 6040. 3600 Fullerton. Bel. 2482.

Norwood Park—17 minutes to loop.

FOR SALE by owner—Old home, now rented, on corner 129x200; beau. surroundings; excel. trans. Address S L 401, Tribune.

Palatine—39 minutes to loop.

PALATINE 5 acre garden homesite—Cost $1,700. Sacr., $1,000 cash. Also 5 acres. House, gar. Clear. Pr. $3,500, trms. Mr. Stoner, Nat. 2018.

Park Ridge—19 minutes to loop.

BEAUT. new 5 rm. brk. res. on 100x185 ft. lot near Park Ridge. Only $34 month. $600 down. Address S F 69, Tribune.

1233 GROVE—5 r. brk. bung.; gas, h. w. ht. C. N. W., surf. trans. P. R. 1290-M.

Prospect Heights—30 min. to loop.

NEW brick—$6,000. "PRIORITY HOMES." Move in now. 90% FHA loan plan. SMITH & DAWSON. Newcastle 3869.

Schiller Park—35 minutes to loop.

CLOSING estate—Will sacrifice 6 room home. Long lot; near Douglas and Buick plants. Franklin Park 2989-M.

General—Suburban N. W.

Immediate Possession
6800 NORTH—4800 WEST.
New 5 room brick house—It has 2 very large bedrooms, Linowall bath, living room extending length of house, with exposure on 3 sides; wood burning fireplace; wide lot; $1,300 down, $62 per month including taxes. Call Clifford Osborne, Towers 3550.

WITHIN WALKING DISTANCE OF NEW "ARMY AND "NAVY" industries—Garden farm; paved road; bus 1 blk.; large school close; N. W. of Harlem and North-av.; rare bargain, $875; $175 cash, $10 monthly. Address H P 222, Tribune.

ACRE ON N. W. HIGHWAY.
281 ft. frontage on highway; electricity in and pd. FHA-appr. Rich soil, ideal nursery. Bus and steam transp. Will sacr. and sell on terms. Address S H 414, Tribune.

OVER an acre—Half block to bus and steam transp.; rich, black garden soil; pavement and electric in and paid; no assessments; low taxes. Will sacrifice, $750; $150 cash. $10 month. Address L T 522, Tribune.

1¼ ACRES ON MILWAUKEE-AV.
Near Glenview; ideal garden, nursery, florist location; electricity, pavement in, paid; cheap; terms. Address S G 79, Tribune.

SMALL Farm—Rich soil; $100, down, $10 mo.; drive out Lawrence-av. ¾ mile west of Wolf-rd.; open all day Wed. to Sunday.

NEW 4 rm. house—Interior needs finish. On large lot.; nr. fast transp.; full pr., $1,100. Terms, $20. Address J A 418, Tribune.

4 ROOM, year old house—Needs some interior work; $100 down, bal. small monthly payments. Address J A 486, Tribune.

2½, 5, 10 ACRE SALE—Rich, close, conv. Sts. Barg Terms. Address S H 179, Tribune.

2 ACRES—Near Rand-rd.; sac.; $700; terms. No restrictions. Address T Y 96, Tribune.

REAL ESTATE—SUBURBAN—N. W.

General—Suburban N. W.

FORCED to sell beau. new 5 rm. house on large lot. $5,575; part cash; 23 mi. N. W. lp.; exc. trans. Address G N 208, Tribune.

REAL ESTATE—SUBURBAN—WEST.

Austin—14 minutes to loop.

GREAT income poss. in this Central Austin [Midway Pk.] 5 bedrm. res. Library; real fireplace; lge. lot; 2 c. gar.; $9,500. Pilgrim, 5637 W. Lake. Aus. 1680-Vil. 5100.

Berwyn—17 minutes to loop.

BEAUTIFUL 2 story brick veneer corner residence—Bargain. Home Owner's Realty, 5838 W. Cermak-rd. Cicero 620.

Cicero—13 minutes to loop.

NEW BUNGALOW BARGAIN—Mod. 4 rm. brk. bung.; lge. rms.; cab. kit.; Ven. blnds. High attic; good loc.; act quick. $6,700. Kohout Bros., 6200 Cermak-rd. Craw. 5800.

Elmhurst—23 minutes to loop.

DANDY 1½ ac.—5 rms. and bath; gar.; fruit, poultry hse. $6,250. Phone 1665.

Forest Park—20 minutes to loop.

5 RM. res. with Eng. basemt.—Nr. park and Metropolitan L; easy to convert into 2 flat; $4,500. Ph. Forest 885 weekdays.

Glen Ellyn—35 minutes to loop.

OPEN TO INSPECT DAILY, 1 TO 5 P. M. 6 and 7 room, new modern homes. Just completed. Wooded lot with private play area. 605 Turner-av. near Park-blvd. 4 blocks South of R. R. depot. BROOMELL BROTHERS, RAN. 9121.

Hinsdale—27 minutes to loop.

7 RM. home—Convenient to transportation and schools. 1 bath. Furnace heat. Nice residential section. Hinsdale 1193-W.

La Grange—21 minutes to loop.

MUST SELL THIS WEEK
Except. home, 8 rms., 4 bedrms., 2 baths, library. Taxes $113. Choice nbrhd. 4 blks. from schls., churches, shopping dist. Do not call unless int. imm. purchase. 236 S. Kensington. La Grange 1865.

La Grange Park—26 min. to loop.

A NEW HOME
COLONIAL RED BRICK
on 50x133 ft. site. Landscaped; in a restricted community.
6 large livable rooms, "JOERN BUILT" of quality materials and fittings.
Carpets and parquet floor covering, Carrara glass bath, powder room, modern kitchen, attached garage.
Decorated in good taste and ready for immediate occupancy.
SEE THIS HOME TODAY—Priced at $16,000 complete. Terms if desired.
330 N. MALDEN-AV.

Lombard—26 minutes to loop.

110 FT. LOT—Gas, elec.; gravel street; $450. Terms, $50 dn. Address J A 427, Tribune.

Melrose Park—20 minutes to loop.

BUICK defense workers' bargain—5 rms., mod. brk. bung.; 2 gars.; wide lot; side dr.; clear; sacr. $4,500. Terms. Mr. Stoner, Nat. 2018.

Oak Park—14 minutes to loop.

N. OAK PARK—6 rms.; 1 floor; 50x200 ft. lot; side drive; fruit trees; tile cabinet sink. Only $7,850. Village 3330.

N. OAK PK.—6 rms.; lot 40x180; gar., sd. dr.; 2 blks. to sch., trans. 6,950. Euc. 608.

MUST sell 2 fl. brk., N. Oak Pk.—6-6 rms.; h. w. ht.; insul.; 3 car gar. Euclid 5477

River Forest—17 minutes to loop.

5 RM. Brk. Bungalow—2 extra rooms on 2d floor; fully insulated; modern bath; automatic heat; nicely landscaped; at a bargain. Phone Forest 789.

General—Suburban West.

FORMER PART OF "WEALTHY" ESTATE—Over an acre covered with live, healthy, tall trees; flowering shrubs; heart of Butterfield Hills; area about 10 minutes West of Oak Park; paved quiet road; price for equivalent of 10 usual lots; only $875; $175 cash, $10 monthly. Address H P 221, Tribune.

ALMOST 2 ACRES—Conven. N. W. of Cicero via 22d-st.; front stone paved, pd.; fine ppty. Walking distance to "electric" direct to loop. Price $875; $175 cash, $10 mnthly. Address H J 187, Tribune.

EXTRA GOOD SOIL BRINGS LARGE PROFITS—Nearly 2 acres; paved road; walking distance to Villa Park electric depot; fine surroundings. Price $875; $175 cash, $10 monthly. Address H M 144, Tribune.

NEARLY 2½ ACRE WOODED ESTATE—Just north of Downers Grove; on main paved highway; beautiful ravine; priced low for quick sale. Owners. Address H J 197, Tribune.

6 Rooms, 6 Month Old House
Needs work; $150 down, balance to suit
ADDRESS J A 487, TRIBUNE.

HOME—Nearly acre on Roosevelt-rd., 2 blks. large Glen Ellyn public school; easily modernized. Price $2,250, easy payment plan. ADDRESS H L 393, TRIBUNE.

INVESTIGATE western suburbs for best buys—See us in Riverside, La Grange, Western Springs, Hinsdale. HENRY A. MILLER.

REAL ESTATE—ACRE PROPERTY.

MUST sell half acre—1 block bus transp. Conv. south side industries. Pavement and electricity in and pd. Rich garden soil. Small down paymt., bal. $10 mo. Address S H 440, Tribune.

2½ ACRES—Milwaukee-av. frontage, a little n. e. of Park Ridge. Will sell cheap on terms to right party. May sell half. ADDRESS T L 211, TRIBUNE.

REAL ESTATE—RESORT PROPERTIES.

Illinois.

LAKE COTTAGE, $1,500
4 large rooms; inside lavatory; beautifully designed house; private spring fed, sand bottom lake near Chicago; excellent railroad transportation. Small down payment, balance easy terms. ADDRESS S E 230, TRIBUNE.

BARGAIN—NEW MODEL HOMES, $695. 38 mi. N. W.; large living room; modern kitchen; dining nook; spacious screen pch. Fruit trees and strawberry plants. Small down payment; $3 per week to responsible party. Address J A 484, Tribune.

FOUR desirable lots in Locust Woods Development, approx. 50 mi. from Chicago. Improved, in choice location. Will consider reasonable offer for individual lots or as a block. Address E C 14, Tribune.

MUST sell my lge. 50x135 ft. lake lot. Prop. fronts on 3 sand bottom lakes; good fish., bath.; 37 mi. to Chicago; only $100; terms, $5 per month. Address J A 336, Tribune.

WILL SACRIFICE my lovely 6 rm. modern home—Beautifully furnished; on lake front. Large wooded hilltop lot; terms to responsible party. Address J A 408, Tribune.

MY beautiful, large lake lot; excellent fishing and swimming; 1 hr. N. W. Must sell. $95; $5 month. Address X G 89, Tribune.

LAKE frt. lot on Lake Michigan—Ripar. rts. Orig. cost $9,750; sac. for $1,650, 39 mi from Chicago, N. Address H M 102, Tribune

Indiana.

BEAUTIFUL lake front location with full riparian rights—Wonderful sandy beach. Restricted district. This valuable property can be picked up at a bargain. Requires quick action. Address L T 521, Tribune.

12 WILD heavily wooded lots—135 ft. front on quiet bay; nr. river; excel. fishing; 45 mi. Chicago; full price $295, $20 down. Pullman 4000; eves., Radcliffe 1878.

TWO adjoining lots in the Dunes—½ blk. to lake; $80 each or $140 if you take both; nice trees. Address L T 514, Tribune.

Michigan.

HOTEL and cottages—Modern, for 80 guests. Business and property on beautiful lake; close town, R. R. station and bus; money maker; will sell, take partner, or trade for 2 flats; $13,000; $2,500 down; $400 yearly, 4% interest. See Paras, 420 Shepard-Linden-street, Hartford, Mich. Tel. 121.

Wisconsin.

SAC.—So. Wis. Engl. lake home; 2 bedrooms, lg. liv. rm., kitchen, porch; beau. dec.; excel. fishg., swimming; near lg. town and R. R. depot; $1,750 complete; worth double; terms. Address X J 76, Tribune.

NEED money—Must sell almost new cott., $850. Inside toilet; chimney; lg. fine So. Wis. lake; excel. fishing, swim'g; $200 cash. bal. terms. Address S E 228, Tribune.

OUT of town couple will sacrifice 4 room house—Enclosed porch, inside water and toilet; 50 miles N. W.; $1,450; $500 down. Address X G 91, Tribune.

PERKINSTOWN—Year round home; business space; 5 lots on lake; nr. Winter Sports Area Full pr., $1,500 cash. Wel. 5003.

4 R. LAKE cott.—$985; 2 bedrs.; scrn. pch. el.; inside toilet; 59 mi.; tms.; gd. trans. Kansasville Lumber Co., Kansasville, Wis.

MUST sell beautiful lake lot on an unknown natural spring fed lake; 59 miles N. W. of Chicago. Only $99. Terms to responsible party. Address S F 235, Tribune.

Test Your Facts Answers

Here are the correct answers to today's "Test Your Facts" questions:

1. [b] James Buchanan [March 6, 1857].
2. [a] "Macbeth."
3. [a] Marble.
4. [b] Below ground.

REAL ESTATE—RESORT PROPERTIES.

Wisconsin.

MUST SELL.
1 year old; 4 large rms.; finished inside; cabinets and sink in kitch.; large screened pch.; inside toilet, water, elec.; at lake, 2 mi. long; 52 mi. from Chicago; $200 cash; bal. $20 mo.; price $1,750; no trades; close to shopping center and R. R. transp. ADDRESS T D 564, TRIBUNE.

SACRIFICE beau. log cabin on heavy wooded hilltop; field stone fireplace, inside toilet, lg. rms., 2 bedrs. downstairs and room for 3 bedrms. in attic, built-in cab. sink, run. water. All season built. A-1 fishing; sand beach; near town Fine train and bus serv.; 100 miles Chgo. $2,975 complete, terms. ADDRESS S H 426, TRIBUNE.

REAL ESTATE—FARM LANDS.

Farm Land Classified advertisments will be found in the News Section adjacent to the daily feature "Day by Day on the Farm."

REAL ESTATE—TOWN AND COUNTRY.

RESIDENCE—7 room; fully modern; garage; big lot; ideal location; 13 miles Kingsbury plant. Terms: owner. P. O. Box 37, Knox, Ind.

REAL ESTATE WANTED.

Apartment Buildings.

WANTED FOR CASH—18-24 APT. BLDG. ADDRESS S K 153, TRIBUNE.

WILL buy old bldg. for cash—Write to Ed Louis, 138 S. Mason-av.

Houses.

GOVT. man wants 3 bedrm. hse. North side or suburb. Nr. schools and trans. Reasonable. Greenleaf 4100, Apt. 818.

5 OR 6 ROOM home on south side—Will pay up to $9,000. Mr. Dunn, Triangle 6214.

BRICK bung. or 2 flat—Poss. Oct. 1st; s. of 78th, west of State. All cash. Rad. 6600.

WANT HOUSES NORTHWEST SIDE for cash. Quick action. Brunswick 6200.

WANT to rent or buy—4 or 5 rm. cottage; have $500. Estebrook 4698.

WANTED—From owner, for cash, cottage; northwest side or suburbs. Pal. 4271.

Business Property.

WANTED—Bus. prop., suit. cleaning-tailor. Krausser, 622 S. Western. See. 6166.

Resort Property.

WILL BUY summer homes for cash from private parties; northwest of Chicago. ADDRESS L S 216, TRIBUNE.

Miscellaneous.

WE have cash buyers for houses and 2 apts. Wm. E. Mosby & Co., Rad. 0100.

REAL ESTATE FOR EXCHANGE.

Miscellaneous.

QUICK ACTION
If you have property any place in U. S. or Canada you wish to dispose of I can give you quick action. Address S G 77, Tribune.

REAL ESTATE LOANS, MORTGAGES.

WILL make or buy 1st mortgages on good So. Side improved property. Low rates. WM. L. SHARP & CO., 237 W. 63D-ST.

STOCKS AND BONDS.

REAL ESTATE SECURITIES—Bought, sold. Weissburg & Co., 134 N. La Salle. Ran.1187.

INDUSTRIAL PROPERTIES.

JUST NORTH OF RIVER
20,000 sq. ft. loft space suitable for light mfr., storage, wholesale supplies; 2 elevators; loading platform; display windows. Space can be arranged to suit. Will take long lease. 5 blocks north of Marshall Field store. Call Fra. 2040.

FOR RENT—3 story brick bldg., suitable for any kind of business; 40,000 sq. ft. of space; equipped with electric freight elevator; on switch track, 1 block from Galesburg, Ill., bus. district; formerly occupied by wholesale grocery company; available immediately. Write Box 287, Galesburg, Ill.

FOR SALE—North Side Cor.
1 sty. bldg. 7,500 sq. ft.
Lang, Weise & Cella. Ran. 2574

FOR RENT—10,000 ft. storage space in fireproof bldg.; on near west side; 4 truck loading dock and freight elevator direct to space. Possession at once. LANG, WEISE & CELLA. RAN. 2574.

WTD.—Will buy or lease bldg., 5,000 to 10,000 sq. ft.; switch track; suitable wet work; prefer M-3 zone; immediate or future delivery. Address S E 461, Tribune.

STRAUS OFFERS
50,000 sq. ft., 3 story and basement; heavy flr. load; 2 elevs.; switch. $87,500 Straus & Co., 120 S. La Salle. State 1945.

WANT to rent—1,500-3,000 sq. ft., suitable for machine shop; west of Cicero between Harrison and North-av. Euclid 3017.

2 AND 3 story bldg.—65,000 sq. ft.; switch; htg. plant; 2 elevs.; reas.; immed. poss. HART & WHETSTON. State 8270.

1 STY.—Approx. 7,000 sq. ft., sprink., boul. loc.; poss. today; reas. rent. Ran. 2311.

1,700 SQ. ft., 2d floor—Spklrd.; heat; elev.; lav. $45. 7600 Greenwood-av. Tri. 9394.

1 STORY BLDG. on blvd. 9,000 sq. ft. Rent or sell. Terms. McCarthy Co. Kedzie 8548.

WANTED to buy or rent—Up to 15,000 sq. ft., suitable for Tannery. Buck. 9037.

DANCING SCHOOLS.

50c BEGINNERS classes—Sun., Mon., Tues., Thurs., Sat. at 8; private lessons any time. Teresa Dolan, 1208 E. 63d-st. Hyde Pk. 3080.

WE TEACH young and old to smile, relax, and dance; pr. $1 lesson. H. Anderson, 155 N. Clark, 30 N. Dearborn, 738 Sheridan-rd.

3361 MADISON—Waltz, fox trot, rhumba, etc. $1 priv. less.; 7, $5. No appt. nec. Alvina s.

SPECIALIZE IN BEGINNERS. Lea's Studio, 1041 E. 63d. Hyde Park 1113.

LEARN TO DANCE CORRECTLY—$1 lesson. Sunny Carroll, 4751 N. Western. Lon. 7975.

DOGS, CATS, BIRDS, PETS.

DOGS.

German Shepherd Dogs.

FOR Sale—1 male, 2 yrs. old, C. D. trained; 1 female, 20 mos. old. Independence 2176.

Dogs—Miscellaneous.

LORING'S BOARDING—SALES—CLIPPING. Big selection; all breeds; low price. Riverroad, 1 blk N. Irving Pk. Fra. Pk. 2174.

SELLING out all breeds, all ages, 100 to pick. Will trade. 524 N. Cicero-avenue.

MOVING AND STORAGE.

A & M RETURN—Coast to coast; bonded, low rates. Wentworth 6445, 5902 S. Normal-bl. Night and Sun. Ph. Engl. 6561.

TRANS-AMERICAN — COAST TO COAST. 540 W. 59th. Wentworth 0700.

WARREN BROS. MOVING CO.—Interstate lic. and bonded. 2450 Montrose. Irving 3303.

SAVE 25%—No crating; move everywhere. General Movers, 2433 W. 14th. Mon. 4870.

RUG CLEANING.

$2.00 9x12 DOM., clean both sides and glaze like new; exp. rep.; all work guar. Call anywhere. All Rug Cleaners. Kil. 8414.

$2.00 9x12 DOM. rug, shampooed both sides; exp. repair; furniture cleaned and repaired. Guar. work. M. & H. Cleaners. Ked. 1614.

HOUSEHOLD APPLIANCES.

General.

TWO DISPLAY KITCHENS FOR SALE. 1942 model kitchens at a big discount; complete with all accessories; one with steel cabinets and one with wood cabinets. Save up to $100. Showroom at 122 S. Michigan. Room 628. Phone Har. 3723.

JEWEL gas ranges, $43. Graybar Sew. Mach., $59. Samples. Westinghouse Elec. range, $77. Whistler, 621 W. Jackson.

FRIGIDAIRE AND GAS STOVE. 4134 N. RICHMOND.

WE PAY HIGHEST CASH PRICES! For used Washers, Refrigerators. Key. 8709.

Kitchen Stoves.

100'S OF Modern Table Top Gas Ranges. SUCH FAMOUS MAKES AS: Universal, Magic Chef, Detroit Jewel, Crown, Eagle, Zenith, and Estate. Now being cleared from our GIANT WAREHOUSE floors. YOU CAN BUY A NEW RANGE FOR $34. Free Delivery. Cash or Terms. CENTRAL WHSE., 775 W. JACKSON. Open eves. exc. Weds., Fri. Sun. to 5.

300 UNIVERSAL, Roper, Magic, Florence, Tappan, Crown gas ranges. As low as $49. 3334 N. Central-av. Mul. 0800. Open eves.

MAGIC Chef—White table top; brand new; $44. Warehouse Outlet, 1232 S. Halsted-st.

GAS and elec. ranges—Universal, Roper, all makes. Bargain prices. 4237 N. Lincoln-av

Room Heaters.

OIL heaters in original crates—Norge, American. As low as $28. 621 W. Jackson.

Vacuum Cleaners.

THE GREATEST SALE OF THEM ALL. Hoovers, Eurekas, G. E., Apex, and Electrolux. Guaranteed reconditioned. WHILE THEY LAST, ONLY $19.95. CENTRAL WHSE., 775 W. JACKSON. Open eves. Sun. to 5. Cash or terms.

Washing Machines and Ironers.

THOR WASHER, $37.50. Also 50 used washers, ironers; $20 up; Open eves. 3448 W. North-av. Alb. 0140.

WILL PAY up to $50 for used washer. PENSACOLA 5651.

JEWELRY, DIAMONDS, OLD GOLD, ETC.

$1,000,000 IN DIAMONDS WANTED
CASH PAID IMMEDIATELY.
Bring Your Diamonds to Us for Highest Prices. America's Largest Buyers. OLD GOLD, PAWN TICKETS BOUGHT. Member Chicago Association of Commerce.
American Diamond Syndicate
37 S. WABASH-AV., 3D FL.

CASH FOR DIAMONDS
DUE TO OUR TREMENDOUS SALES OUTLET WE NEED DIAMONDS AND WILL PAY HIGHEST PRICES FOR THEM. HIGHEST PRICES FOR YOUR OLD GOLD. FULL VALUE PAID ON PAWN TICKETS
U. S. Diamond Syndicate
5 N. WABASH-AV., RM. 800

TOP PRICES PAID FOR DIAMONDS, PAWN TICKETS, OLD GOLD, WATCHES. JEWELERS' EXCHANGE [Oldest Buyers] 32 N. STATE. 11TH FLOOR.

BEST PRICES PAID FOR DIAMONDS, JEWELRY, WATCHES, PAWN TICKETS, ETC. ILL. DIAMOND & JEWELRY SYNDICATE 5 S. WABASH, ROOM 812, DEAR 6711.

HIGHEST PRICES PAID FOR DIAMONDS, Watches, Old Gold, etc. Romack Dia. Exch. 7 W. MADISON AT STATE, ROOM 501.

HIGHEST PRICES PAID FOR DIAMONDS, PLATINUM, OLD GOLD, AND JEWELRY. Great Northern State Pawners, 309 S. Clark

CASH — BUY OR LOAN ON DIAMONDS, OLD GOLD, WATCHES, PAWN TICKETS. LLOYD J. BUTLER, 133 N. CLARK-ST.

FULL value paid for pawn tickets, diamonds, old gold, watches. Don't sell for less. Ginsburg, 527 W. Madison. State 7095.

2.25 CT. DIAMOND in lady's ring......$180 Levinson's Loan Bank, 739 N. Clark-st.

BEFORE You Sell, Free estimate Diamonds, Jewels. Chgo. Diam. Exch., 32N.State. 9th fl.

RADIOS, SUPPLIES, AND SERVICE.

GIANT SURPLUS STOCKS.
Products of leading manufacturers. Now being sold at CENTRAL WAREHOUSE. New 1940-'41 and '42 Stromberg-Carlson, Zenith, R. C. A., Philco, G. E., Admiral, Wilcox-Gay, and others. Some only 1 or 2 of a kind. In original cartons. Comb. consoles, arm chair models, portables, midgets, recorders in all cab.
Midgets, 100s; all styles; from......$12.95
Portables—3 way types; big stk.; from $19.95
Arm chair mod.—exqu'ite cabs.; from $29.95
Consoles—All kinds and descrip.; from $39
Combination—Huge variety; from......$69
Cash or terms arranged. Seeley 4141. 775 W. JACKSON-BLVD. Open eves. exc. Wed., Fri., Sun. to 5.

PHILCO—16 tube, model 41-616. Phono-radio recorder, photo-electric pickup and P. A. system. Beaut. matched walnut sliding front cabinet. Will sacrifice. $325 cash or terms. Sun. 6692.

NEW 1942 models—$6.95 up. Easy credit. City Outlet. 4620 S. Ashland. Yards 5666.

NEW R. C. A. Radio Combination. $49.50 and up. BERCHTOLD. 4912 Madison-st.

7 TUBE Kent—Good cond. Reas. Elec. Eye Tone control. Paul, 7915 Kedvale, Skokie.

Auto Radios.

SAVE TO 50%—New '40-'41-'42 auto radios; all makes; used; $5-$10. 2005 Washington.

HOME FURNISHINGS WANTED.

MOST $ $ $ for Your Home Furnishings. Rugs, Pianos, etc. See SHAMROCK first
SOUTH ....MID. 1942.
NORTH ....EDG. 6900.
WEST ....MER. 8313.

CALL KEDZIE 1300
Good cash prices for used furniture, rugs sew. machines, grand or midget pianos, etc.

HOUSEHOLD FURNISHINGS OF QUALITY wanted immediately for cash or on consignment. Williams, Barker & Severn, 229 S. Wabash. Harrison 3777. Estab. 1879.

SUNNYSIDE 6000—DELAWARE 1822—Need used furniture, oriental and domestic rugs etc., at once. Will pay your price.

CALL LAWNDALE 4300. We buy good used furniture, rugs, stoves, refrigerators, midget and grand pianos.

PARTY NEEDS ORIENTALS, FINE FURNITURE, BRIC-A-BRAC, ETC. Lon. 7218.

HAYMARKET 6198—Highest cash prices for your furn., rugs, stoves, sewing machines.

USED RUGS—All sizes—$3 to $25. LION. 5931 W. Chicago. Op. Tue., Thur., Sat. eves.

PARTY NEEDS RUGS, FURNITURE. Grand piano, china, linens. Long. 7459.

CALL Midway 2818 for an honest price before you sell your furniture, rugs, etc.

NEVADA. 8787—We pay your price. Need furn., rugs at once. Eves. Rockwell 8421.

INTER. dec. wants period furn., orientals, bric-a-brac. MICHEL KAY. LON. 6774.

OFFICE FURNITURE AND DEVICES.

LIQUIDATING.
6 S. P. Desks.$ 9.75 18 Tablet ar. ch.$2.75
2 D. P. Desks. 14.75 150 Shop chrs.. 1.00
6 Sw. chairs. 4.75 150 Trafr. cases. 1.00
Steel Lockers, Shelving, Partitions. ABBELL LIQUIDATORS. 1507 S. Michigan. Calumet 2423.

Furniture from Adv'g Co.
85 steel files, 52 desks, 86 chairs, 9 private offices, leather chairs, recep. rm. furn. Entire 9th floor, 8 S. Michigan, 10-4.

FANS, Comptometers, Calculators, Safes, Adders, D. C. Water Cooler, Dictaphones, Time Clocks and Chrome Furn. Aus. 8979.

CHROME FURNITURE—100 pieces, new and used, for recreation rooms, reception rooms, stores, and offices. 1455 S. Mich. Vic. 1100.

DICTAPHONE, $35; duplicators, $10; checkwriters $5; address., $15. 425 N. La Salle.

USED OFFICE furniture, desks, chairs, etc. KENDRICK, 218 W. Jackson. Cent. 4324

OFFICE furniture for sale at 518 S. Sherman-st. Phone Wabash 5930.

TYPEWRITERS AND SUPPLIES.

SMITH, Royal, Underwood, Rem. Also add. machines. We buy, rent, repair any mach. 4470 Broadway. Ard. 0907. Open eves.

REMINGTON portable typewriter; practically new; $50 cash. Dorchester 3414.

L. C. SMITH No. 8 10-inch typewriter; excel condition. Edgewater 0014 eves.

HIGHEST prices paid for old typewriters and adding machines. Graceland 6400

ARTS AND ANTIQUES.

CLOSING up shop — Selling all antiques cheaply. Tiffany, Rookwood, Royal Vienna, Sebres, Royal Doulton, Copenhagen, porcelains, potteries, ivories, etc. 3962 N. Clark-st. Graceland 4908.

LOANS—PERSONAL AND BUSINESS.

Personal Property and Salary.

LOANS
$50 for $4.54 (Total Cost)
$100 for $9.08 (Total Cost)
WHEN REPAID IN 6 MONTHLY INSTALMENTS.

See other loans and payment plans in table. You can get a loan on your note, car, or furniture. No endorsers. No credit inquiries are made of friends or relatives. Payments include charges at Household's rate of 2½% per month on that part of a balance not exceeding $100 and 2% per month on that part of a balance in excess of $100. There is nothing else to pay. Special quick service on salary loans to employed women.

CASH LOAN YOU GET	Choose a monthly payment plan. 3 payments.	4 payments.	6 payments.	9 payments.	12 payments.
$ 25	$ 8.76	$ 6.65	......	......	......
50	17.52	13.30	$9.09	$6.28	......
75	26.28	19.95	13.63	9.42	$7.33
100	35.04	26.60	18.18	12.57	9.77
125	43.75	33.22	22.69	15.68	12.19
150	52.47	39.82	27.19	18.78	14.59
200	69.84	53.01	36.17	24.96	19.36
250	87.22	66.16	45.12	31.11	24.12
300	104.59	79.32	54.08	37.26	28.87

To apply phone, write or visit office. No delay.

LOOP OFFICES:
5 S. Wabash, 13th floor. STAte 0151
36 S. State, 16th floor. FRAnklin 0884
100 W. Monroe, 7th floor. STAte 1777
111 W. Washington, Rm. 253. FRA. 1082

NEIGHBORHOOD OFFICES:
4704 Irving Park, 2d flr. PENsacola 4570
3150 Lincoln-av., 2d flr. LAKeview 8844
1737 Howard-st., 2d flr. ROGers Park 8320
4554 Broadway, 2d flr. LONgbeach 7163
2800 Milwaukee, 3d flr. CAPitol 3440
6856 S. Halsted-st., 2d fl. ABErdeen 4060
841 E. 63d-st., 4th fl. PLAza 8360
9204 Commercial-av., 3d fl. SOU. Chi. 0103
11106 S. Michigan, 3d fl. COMmodore 3880
6255 S. Ashland, 2d fl. HEMlock 4510
2355 W. 63d-st., 2d fl. REPublic 4472
1 N. Pulaski [Crawford], 5th fl. KED. 0704
Cicero, 6012 Cermak-rd., 2d fl. CICero 6400
Oak Park, 1140 Lake-st., 3d fl. EUClid 503
Chicago phone, Austin 0474.

HOUSEHOLD FINANCE CORPORATION.

SALARY LOANS
$25 TO $300 ON YOUR OWN SIGNATURE
to employed men and women. Arranged while you wait.
NOTE LOANS
to civil service and government employes. Immediate service.
AUTO LOANS
No insurance required.
FURNITURE LOANS
Money same day you apply. No deductions. Convenient Monthly Payments. Phone Your Application.
IMPERIAL CREDIT CO.
LOOP:
8 N. Dearborn, at Madison, 2d fl. FRA. 6141
SOUTH:
6317 S. Halsted, nr. L sta. ENG. 4010
3200 W. 63d-st., at Kedzie, 2d fl. PRO. 6600
WEST:
7 S. Pulaski [Crawford]. NEV. 7060
NORTH:
1548 Belmont, at Ashland, 2d fl. WEL. 6700
4802 Broadway, at Lawrence. LON. 5188

LOANS
$10 TO $300
FLEXIBLE TERMS
CHOICE OF AMOUNTS AND DATES OF PAYMENTS
PRIVACY
[NO CO-MAKERS REQUIRED.]
FAST SERVICE
FAMILY LOAN CORPORATION
LOOP:
202 S. State-st., cor. Adams. Century Bldg Room 301. Telephone WABash 2994
LOGAN SQUARE:
3147 Logan-blvd., corner Kedzie, 2d floor Near "L" terminal. Tel. SPAulding 4100
NORTH SIDE:
6349 N. Western-av., corner Western-Devon Devon Bldg., R. 206. Tel. BRIargate 4121
WEST SIDE:
4806 W. Madison-st., near Cicero. Next to Walgreen's. Tel. MANsfield 4211
SOUTH SIDE:
2105 E. 71st-street, east of Bryn Mawr I. C. station. 2d floor. DORchester 2811
SOUTH CHICAGO:
9113 Commercial-avenue. [Opp. Goldblatt Bros.] Lincoln Bldg., R. 10. REG. 6220
BLUE ISLAND:
13018 S. Western-av. Tel. Blue Island 86

BORROW FROM **TOWER**
$10 for 30 Days for 30c
That's the TOTAL COST of a $10 loan to SALARIED MEN AND WOMEN.
Other amounts to $300.00 on your SALARY, FURNITURE or AUTOMOBILE in Proportionate Charges.
Your Signature Only
IMMEDIATE SERVICE OUR SPECIALTY
Charges are figured at 3% per month on loans up to $150 and 2½% per month on that part of the balance over $150.
NEIGHBORHOOD OFFICES OPEN TONIGHT UNTIL 8 P. M.
FOUR CONVENIENT OFFICES:
40 N. DEARBORN [cor. Wash.] CEN. 6288
806 W. 64TH-ST. [cor. Halsted]. NOR. 3500
4003 W. MADISON [cor. Pulaski]. NEV. 6600
4006 MILWAUKEE [at Cicero]. KIL. 8300
TOWER FINANCE CORP.

QUICK CASH LOANS
$25, $50, $75 up to $300
SALARY LOANS.
FURNITURE LOANS.
AUTO LOANS.
Prompt, Private Service
Phone Central 4733
C. C. ERD
7 S. Dearborn-st. Suite 616

IF YOU NEED TO BORROW CALL
T. B. WARD, INC.
Where any man or woman, steadily employed, can borrow from
$30 UP TO $300
T. B. WARD, INC.
Room 408 8 S. Dearborn
RANDOLPH 2060.

IF YOU HAVE A JOB WE WILL LOAN YOU
$10 TO $300 TODAY
ON YOUR SIGNATURE, FURNITURE OR AUTO.
JUST PHONE RANDOLPH 6151.
L. T. BAKER & CO.
30 W. WASHINGTON. SUITE 1407.

WE MAKE LOANS on Accounts Receivable Machinery, Equipment, War Contracts, Warehousing and Inventories.
FULL DETAILS—NO OBLIGATION.
IROQUOIS FINANCE CO.
176 W. ADAMS-ST. CENTRAL 7070.

$25 TO $300 ON YOUR SIGNATURE ONLY. General Finance, 211 N. Wells. And. 3025.

LOANS—PERSONAL AND BUSINESS.

Personal Property and Salary.

YOU Can Borrow at LOCAL LOAN
Any man or woman, married or single, with a steady job or income, can borrow $25 to $300 at Local Loan IMMEDIATELY. Whether employed in an office, in Civil Service, or in a factory, you can borrow on your salary, furniture, automobile, etc. . . . . for
CREDIT ACCOUNTS
FALL COAL SUPPLY
AUTOMOBILE REPAIRS
CONSOLIDATED BILLS
ETC. — ETC — ETC.
Return all or part of the loan any time to lower costs—you will be charged only for the actual time you keep the money. Payments to suit your paydays, weekly, semi-monthly, or monthly.
LADIES: More employed women daily take advantage of our confidential loan service.
PHONE FOR YOUR LOAN—FULL DETAILS IN 2 MINUTES.
LOCAL LOAN CO.
UNDER STATE SUPERVISION.
7 W. Madison at State. RANdolph 8400
4658 S. Ashland at 47th. YARds 4870
821 W. 63d at Green. ENGlewood 7800
807 W. 79th at Halsted. RADcliffe 4500
11054 S. Michigan. PULlman 7500
1212 N. Ashland at Milw. BRUnswick 3100
3204 N. Central at Belmont. AVEnue 4200
4013 Milwaukee at Cicero. AVEnue 1400
4802 N. Western at Lawrence. LON. 2161
8 N. Ogden-avenue. SEEley 3700
[At Madison and Ashland.]
1 N. Pulaski at Madison. KEDzie 5900
[Oak Park phone EUClid 6163.]
4800 W. Cermak at Cicero. ROCkwell 8000
[Cicero phone: CICero 6210.]

CASH TO BUY COAL
LAY IN NEXT WINTER'S SUPPLY NOW. AVOID THE PREDICTED COAL SHORTAGE. THE WAR EFFORT IS MAKING SUCH HEAVY DEMANDS UPON BOTH RAIL AND MOTOR TRANSPORTATION FACILITIES THAT THE USUAL DELIVERIES CANNOT BE MAINTAINED IN THE FALL AND WINTER. HELP SPEED VICTORY . . . GET THE CASH FROM US AND BUY YOUR COAL NOW!
Cash Loans, $10 to $300
COMMONWEALTH LOAN CO.
3166 LINCOLN-AV., cor. ASHLAND, at Belmont. Rm. 224. BITtersweet 3360
4803 LINCOLN-AV., cor. WESTERN, at Lawrence. Rm. 208. LONgbeach 3456
4013 MILWAUKEE-AV., cor. CICERO, at Irving Park. Rm. 307. AVEnue 0443
1791 HOWARD, at CLARK. Rm. 312. ROGers Park 0754
6252 COTTAGE GROVE-AV., at 63d. Room 200. HYDe Park 3675
936 WEST 63D-ST., at SANGAMON Room 1. ENGlewood 1711
1 N. PULASKI [Crawford], at MADISON. Rm. 415. VAN Buren 5040
137 N. MARION-ST., at LAKE. R. 204. Chgo. Ph. Aus. 1614; Oak Pk., Vil 6886
6428 W. CERMAK-RD., nr. Ridgeland. Chgo. Ph. LAWndale 2882. BERwyn 371

MONEY
TODAY OR TONIGHT
Salary, Auto, Furniture Loans
To Employed Persons, Including Civil Service Employes.
CITIZENS LOAN CORP.
5 E. Jackson-blvd. WABash 5600
5967 W. Madison-st. AUStin 7300
3401 W. Diversey-av. SPAulding 4300
811 W. 63d-st. NORmal 5700
1608 W. Belmont-av. LAKeview 7300
1604 E. 79th-st. REGent 5600
6240 Cottage Grove-av. FAIrfax 0600
Neighborhood Offices Open
Every Evening to 8 P. M.

WANT personal loan of $500—Will pay $100 interest for one year and make monthly payments. Can give excellent security. Address C 214, Tribune.

DOMESTIC FINANCE CORP. 6 E. RANDOLPH-ST. FRA. 3494.

Business Loans.

ONE DAY
Is all you need
TO MAKE A
BUSINESS LOAN
ON THE EQUIPMENT OF ANY BUSINESS—FACTORIES, MACHINE SHOPS, RESTAURANTS, STORES, ROOMING HOUSES, LAUNDRIES, MOTOR TRUCKS, ETC.
$500 to $150,000
NO CO-SIGNERS. LOW RATES. ALL NEGOTIATIONS CONFIDENTIAL.
Address G A 215, Tribune

$300 TO $150,000
ON EQUIPMENT OF ANY BUSINESS. NO CO-SIGNERS. EASY TERMS. WE MAKE LOANS IN ILLINOIS, INDIANA, AND MICHIGAN.
F. BOLAND
Oldest Estab. in Chicago
9 W. WASHINGTON-ST.
FRANKLIN 1966

NO OBLIGATION
OUR REPRESENTATIVE WILL CALL
PHONE CENTRAL 5532
$350 TO $150,000
To Factories, Machine Shops, Restaurants, Stores, Rooming Houses, Laundries.
QUICK—CONFIDENTIAL
NATIONAL ACCEPTANCE CO.
111 W. MONROE. ROOM 1314.

BUSINESS loans—Quick service, low rates. ALSO DEFENSE FINANCING. See us first. Great Eastern Co. Dea. 0320, 134 N.LaSalle

Collateral Loans.

JEWELRY LOANS—$1 to $10,000
ILLINOIS STATE PAWNERS ASSOCIAT'N
140 N. Dearborn cor. Randolph, 2d floor.

FINANCIAL SERVICE.

HEIRS—Cash for legacies, annuities, claims. Probate Finance, 155 N. Clark. Cen. 2922.

TRAVEL.

Buses.

FREE MEALS—FREE PILLOWS.

	O.W.	R.T.
LOS ANGELES	$34.85	$58.40
San Francisco	35.35	59.50
St. Louis	3.95	5.95
Dallas	13.20	22.45
Detroit	$ 3.25	$ 5.53
New York	12.05	19.75
Cleveland	4.80	8.65
Washington, D. C.	11.10	19.75

ALL AMERICAN BUS LINES.
514 S. WABASH-AV. WABASH 8300.

Automobiles.

BOTH READERS AND ADVERTISERS ARE urged to exercise caution arranging automobile transportation with other individuals. References should be exchanged and carefully investigated.

RENT A CAR
1942s, all models. Radios. Go anywhere. Low as 4c a mile. Harrison System, 612 S. Wabash. Wab. 2686

RENT A 1942 CAR
Drive it yourself. Go anywhere. Lowest rates; by day or week. Radio equipped. Pascal System, 228 N. State. Fra. 5178.

KANSAS CITY-SEATTLE.
Drive late model car. No charge for automobile. Take family or friends. Saunders System, 28 W Lake. Cen. 1977.

CARS TO CALIFORNIA—Drive as your own. Any route. Take family or friends. PASCAL, 4827 Broadway. Lon. 9004.

COLLECTIONS.

COLLECTIONS — United Mercantile Service, Rm 610, 140 N Dearborn State 4181

Collections—Alfred Broady. Rm. 911, 100 W. Monroe. RAN 6870.

BUSINESS PERSONALS.

MISSING PERSONS LOCATED. Guaranteed Refund If I Fail. Also Proof of birth estab. for birth certificates. Mr. Daugherty, 140 N. Dearborn. Ran. 2392.

USED AUTOMOBILES FOR SALE.

STUDEBAKER

We HANDLE ALL OUR OWN TIME PAYMENT DEALS

No outside finance company—no embarrassing questions from strangers — It's A SECRET between you and Studebaker.

'37 CHEVROLET COUPE $125
'33 PLYMOUTH CONVERT. CPE.... 85
'40 PONTIAC SEDAN 695
'39 BUICK SEDAN 595
'41 CHEVROLET SEDAN 745
'39 DODGE SEDAN 545
'38 PONTIAC SEDAN 495
'40 BUICK SEDAN 775
'39 CHRYSLER COUPE 445
'38 PLYMOUTH SEDAN 345
'41 PONTIAC SEDAN, radio heater
'39 CHEVROLET SEDAN 525
'38 BUICK SEDAN 465
'41 PLYMOUTH SEDAN, radio, heater,
'38 HUPMOBILE SEDAN 245
'38 DE SOTO SEDAN 325
'39 FORD SEDAN 445
'40 DODGE OPERA COUPE 645
'40 OLDS. 6 OPERA COUPE 675
'41 DODGE SEDAN, fluid drive,
'39 PLYMOUTH COUPE 425
'39 NASH SEDAN 545
'41 NASH SEDAN 885
'41 FORD COUPE 675
'38 NASH SEDAN 350
'40 CHRYSLER SEDAN 785
'40 FORD COUPE 545
'37 Chev. sed..$250 | '36 Dodge sed...$ 95
'37 Stude. cpe.. 145 | '37 Plym. sed... 225
'37 Pack. cpe.. 275 | '36 Olds. 6 sed.. 145

STUDEBAKER
USED CAR DEPT. STORE,
26TH & MICHIGAN
CALumet 6492. Open Eves., Sunday.

BUICK 1939, $465
5 pass. trunk sedan; pushbutton radio, heater, defr., 5 like new tires; beautiful black original finish; sacrifice for...$465 TERMS. TRADE. OPEN EVES. TILL 10.
3939WASHINGTON

Buick '39-61 4 Dr. Sed., $549
One owner; full mi. record; rad., htr. 8320 Stony Island. Midway 6400.

BUICK—'41 special 4 door sedan; radio; heater; Van Aukin grill guards; 2 fog lights; 2 spot lights; very clean; private party. Call Nevada 2658, between 5-7 p. m.

BUICK—'40 special, 4 dr. sedan. Heater, radio, Sacrifice ....$675 DEALER. 1252 S. KOLIN.

BUICK STATION WAGON, '39—$685 FELZ. 1132 DIVERSEY-BLVD.

BUICK—'40 super. Rad., htr., defros., rd. light, wht. wall. Low mile. $875. Priv. party. Dunne. Ravenswood 1318. Aft. 5:30.

BUICK—1937 special 5 pass. sedan; exc. cond. $225. Tms., trade. 2347 W. North-av.

BUICK—'38 sedan; excellent condit.; 5 good tires; radio, heater. 26 E. 113th-street.

BUICK—'41 4 dr. sed.; model 61; fully eqp. $1,100. W. w. tires; private. Rad. 8520.

BUICK—'39 special 4 dr. sed.; rad., htr.; gd. tires. 2917 N. Seeley. Wel. 4209.

BUICK—'41 convert. cpe.; radio, heat. Barg. H. D. MAGGIO, Nash Dlr., 1637 N. Cicero.

BUICK—1940 super 4 dr. sedan; pract. new; driven care.; heater. Barg. 3940 Grand.

CADILLAC—1941 model 62 4 dr. sedan; excellent tires; A1 cond.; priced right. Authorized Cadillac Dealer. Roy Crist Motors. 12914 S. Western. BLUE ISLAND 2350.

1942 CADILLACS
Model 62 and 60 spec. 4 dr. seds. OPA.
2247 S. MICHIGAN

CADILLAC—1941 SPORT SEDAN, 4 DOOR, RADIO, HEATER, ETC. LOW MILES, CAR LIKE NEW, $1,550. MR. SCHNEIDER. 1132 DIVERSEY-BLVD.

CADILLAC—1941 75 sedan; F. W. Low mileage. Div. glass. Perfect. I. M. Bilderback. Champaign, Ill.

CADILLAC—'40 TORPEDO SPORT SEDAN. Radio, heater. Car like new. $895. Olson. Grace. 2810.

CADILLAC—1939: 7 passenger sedan; A-1 cond. 3466 Lake Shore-dr. Lakeview 0567.

CHEV. 1940, $545
5 pass. trunk sedan; radio, heater; original black finish; 5 LIKE NEW TIRES; sacrificing for only......$545 TERMS. TRADE. OPEN EVES. TILL 10.
3939WASHINGTON

Chev. '36 De L. Tr. Sed., $165
Knee action, turret top, heater, real tires; runs, looks good; real value, $165. CLARK-MAPLE CHEV., 1038 N. CLARK.

CHEVROLET—'41 de luxe coupe; fully equipped; low mileage.........$695 DEALER. 1252 S. KOLIN.

CHEVROLET—'41 4 door sed., special de luxe, w. w. tires, custom radio, htr., low mileage. Must sac. Indep. 7212 aft. 8 p. m.

CHEVROLET—'39 2 dr. sedan. Excel. cond. Good tires. Very clean interior. Like new fin. Owner teacher. $385. Cuny. Hol. 3397.

CHEV.—'41 Spec. de luxe cpe.; like new! Low mi. Must sell! Texaco, 3800 N. Ashland.

CHEVROLET—1941 sedan coupe; radio, htr.; exc. tires. 400 Lake. Maywood 281.

CHEVROLET—'37 4 door sedan.........$245 McMANUS CHEV. 6640 S. WESTERN.

CHEV.—'36 coupe, except. clean. Prac. new tires. $150. 5701 N. Ashland. Ard. 7817.

CHEV.—'36 town sed.; runs well; spec.$139 MIDWAY CHEV. 55TH AND STATE.

CHEV—1940 special de luxe 4 door sedan; like new; rad., htr., etc. Barg. 3940 Grand.

CHEV—'37 tudors; good tires; clean cars; check these bargs. at Wright. 1101 N.Clark.

Chrysler '41 Convertible
Windsor 5 pass. club coupe, radio, heater. Vogue white wall tires, like new. Black top, maroon finish. Bargain,trms., trade. O'ROURKE. 2243 S. MICHIGAN.

CHRYSLER—New Yorker 1940; radio; htr.; overdrive; black; good tires; completely reconditioned. PACKARD-EVANSTON. 1735 E. Railroad.

CHRYSLER—'41 Windsor sport convertible; exc. condition; good tires. Del. 6760.

CHRYSLER—'37 6 cpe.; r.s.; rad., htr., overd.; ex. cond. Must sell! Texaco, 3800 N.Ashland.

DE SOTO—1941 de luxe convertible club coupe; fluid drive; good condition; 5 very good tires; private. Briargate 0798.

DE SOTO—1938 4 dr. Excel. cond. Must sell. Texaco, 3800 N. Ashland-avenue.

DODGE 1940, $545
Luxury Liner 5 pass. sedan; pushbutton radio, htr., defr., white wall tires, trunk; a beauty, just like brand new...sac..$545 TERMS. TRADE. OPEN EVES. TILL 10.
3939WASHINGTON

DODGE—1940 7 PASSENGER SEDAN. Radio and heater. Perfect condition. DODGE DEALER. 5725 BROADWAY.

DODGE—1939 de luxe coupe; radio, heater. Sacrifice. Dodge Dealer. 3210 W. Jackson.

DODGE—'36 coupe; exc. cond.........$169 STALLWORTH Motors, 7400 Stony Island.

FORD 1941, $695
Special de luxe 5 pass. trunk sedan; pushbutton radio, heater, defr., blast horns, 5 practically new tires; sacrifice......$695 TERMS. TRADE. OPEN EVES. TILL 10.
3939WASHINGTON

FORD—1940 de luxe coupe; runs and looks like new; excellent tires. We have complete line of Fords from 1937-1941; also some convertibles. STALLWORTH Motors. 7400 Stony Island.

FORD—1940 de luxe fordor; radio, heater. Excellent shape..........$695 J. J. WRIGHT MOTOR CO. 742 W. 55TH-ST. BOU. 9500.

FORD—'40 cnv. clb., exc. tires, r., htr..$679 Also '38 and '39 convertibles. STALLWORTH Motors. 7400 Stony Island.

FORD—1935 coach; good shape; bargain; $65. 5450 Kenwood.

FORD—'35 4 door sedan; runs good......$75 CLARK-MAPLE CHEV., 1038 N. CLARK.

GRAHAM 1941 SEDAN
THE SUPERCHARGER.
In maroon; white walls, radio, heater.
Bird-Sykes, 2235 S. Michigan

'41 HUDSON SEDAN, $625
Clean car with htr. Act today to get it. STUDEBAKER Branch. 6335 Broadway.

HUDSON—'41, 2 dr. sedan. White wall tires, Radio, gas heater. Low mileage. Commodore 5573, from 6-7 P. M.

HUDSON—'39 4 door sedan; radio; heater, 6 tires; $425. Private party. W. Matzdorf, 3956 Avondale-avenue.

HUDSON—'39 4 door sedan, $365. DODGE-PLYM. DLR., 661 N. DEARBORN.

LA FAYETTE—1937 2 dr. sed. Rad., htr., defrs. $250. Div. 8329, bet. 4:30-6:30 p. m.

LINCOLN CUSTOM 8 PASS. '41. ORIG. COST $3,500. NOW $2,350. CAR HARDLY RUN. GRACE. 2810.

LINCOLN ZEPH.—'40s, '39s, '38s, '37s, sed., cpes.; go. ti.; best mech. cond.; radio, htrs.; cl. cars; pr. to sell. Wright. 1101 N. Clark.

LINCOLN-Zephyr—'38 sed.; rad., htr., del., overdrive; 7 tires; private; $340. Est. 1526.

MERCURY—1940 club coupe. Radio and htr. Excellent tires.............$645 Terms, trade. Booth Motor Co. Sag. 4811.

MIDGET—1940 speedster; V-8; nearly new tires. Sacr. 6525 S. Washtenaw. Pros. 5484.

NASH—1941 coupe, like new, 5 w. w. tires, low mi. Priv. Address S L 177, Tribune.

USED AUTOMOBILES FOR SALE.

Murphy—Dodge—Plymouth
'41 OLDS. sed...$985 | '41 Chev. sed...$795
'41 Dodge cpe.. 795 | '41 Dodge sed... 795
'41 Plym. sed... 795 | '40 Dodge sed... 595
'40 Plym. seds. 495 | '37 Dodge sed... 445
'37 Chrysl. cpe. 195 | '37 Dodge sed... 245
'38 Ford 85 cpe. 295 | '36 Dodge sed... 195
'36 Stude. cpe.. 195 | '35 Dodge sed... 95
2720 N. CICERO
OPEN EVENINGS AND SUNDAY.

'40 NASH 6 CYL. SED., $495
Fully equipped, low mileage; good tires.
2246 S. MICHIGAN

NASH-LAFAYETTE—1937 sedan, runs good; good tires; sacrifice $195; can arr. terms. 1647 S. PULASKI-RD.

NASH—1940 de luxe trunk sedan......$575 H. D. MAGGIO NASH. 1637 N. Cicero.

OLDS. 6 STATION WAGON. '39. LIKE NEW. $875. 1132 DIVERSEY-BLVD.

OLDS.—'38 "6" tudor sed.; very clean..$395 STALLWORTH Motors, 7400 Stony Island.

PACKARD 1941 STATION WAGON
Radio, heater, and white wall tires; beautiful maroon finish; looks as good as the day it left the factory.
WHITE & LUTZ
814 Diversey Pkwy. Graceland 6230.

PACKARD 1941 SPECIALS
CLIPPERS, CONV. COUPE, SEDANS. All have radios, htrs., many extras. Tires on all like new. See for yourself.
HILL MOTORS—PACKARD
640 MADISON-ST., OAK PARK.

PACKARD—1938 formal sedan with 6 ply w. w. tires, lifeguard tubes, like new. Chauffeur driven. See at Gateway Garage, 5608 Stony Island-av.

PACKARD—1937 sport coupe; dark blue finish; radio, heater, like new tires; must be seen to be appreciated; real buy. LANAHAN, INC., 2522 and 2542 Michigan.

PACKARDS—1941: 120-4 door sedan; 120 club coupe; 110 club coupe; 110 business coupe; like new; conditioned. PACKARD-EVANSTON, 1735 E. Railroad.

PACKARD—1939: 120 touring sedan; heater, radio; good tires; excellent condition. PACKARD-EVANSTON. 1735 E. Railroad.

PACK.—Late '37 de l. 4 dr. sed.; trunk, htr.; A-1; must sell. $285. Hem. 2767.

PACKARD—'38; RADIO, HEATER.......$395 SO. CHICAGO BUICK. 8600 Commercial.

PLYMOUTH—'40 4 door de luxe sedan; heater. $475. 2810 W. MADISON.

PLYMOUTH—'41 sedan, Low mileage, Radio, heater. Good tires. Exc. cond. Whi. 8038.

PLYMOUTH—'41 4 dr. sed.; sell for salvage-parts or entire. Prospect 1361.

PLYM.—Late '38, 5 pass. sed. Radio, htr. Perf. con. Must sell. $295. 5956 S. Kedzie.

PLYMOUTH—'34 4 dr. trunk sed. Barg. $85. CLARK-MAPLE CHEV., 1038 N. CLARK.

P-O-N-T-I-A-C-S
7 BRAND NEW 1941s
BIG DISCOUNTS. NEED OPA CERTIF.
1941s—LOW AS..........$895
1940s—LOW AS......... 595
1939s—LOW AS......... 495
1937s—LOW AS......... 275
FITZPATRICK—PONTIAC DEALERS. 7727 S. ASHLAND. ALWAYS OPEN.

PONTIAC '40 TORPEDO
4 dr. sedan with very low mi.; Under seat htr., excellent tires. Bargain, $795. STUDEBAKER, 1836 Ridge, Evanston.

PONTIAC—1940 business coupe; radio, heater, fog lights; low mileage; large trunk. Priced for quick sale. PACKARD—EVANSTON, 1735 E. Railroad.

PONTIAC—'37 sed. and '37 coupe..$195 ea. Pontiac—'41 convertible coupe, and '38 Pontiac convertible sedan. Bargains. LOEBER PONTIAC. 1111 N. CLARK.

STUDEBAKER—'36 4 dr. trunk sed.; small series, real tires.............$135 MIDWAY CHEV. 6522 Cottage Grove.

STUDEBAKER—1938 4 dr. sed.; low mil.; like new; exc. tires; $600 cash. Rad. 8553.

TERRAPLANE—'36 2 dr.; exc. cond....$115 MIDWAY CHEV. 55TH AND STATE.

TERRA.—Late '35 de luxe 4 dr. sed. Perf. cond. Must sell. $115. 5956 S. Kedzie.

MOTOR TRUCKS.

For Sale.

R-U-B-Y
HAS THE TRUCKS!
ALL MAKES, MODELS, BODY STYLES. ALL SAFETY LANE INSPECTED.
RUBY CHEVROLET
7158 STONY ISLAND
OPEN EVES., SUN. FAIR. 9600.

NO PRIORITY NEEDED—SLIGHTLY USED.
1—1942 Ford 100 h. p. C. O. E. six wheel; Thornton axle; dump body.
1—1942 Ford 134 tractor; complete.
1—1939 Dodge ½ ton panel.
1—1938 Ford 1½ ton panel.
1—1941 International K-5-165.
1—1939 Chev. 1½ ton 158.
1—1941 Ford pickup; ½ ton stake.
1—1940 Ford ½ ton pickup.
Braud. 6647 S. Western. Pro. 9500.

TRUCK BARGAINS
1939 Inter.—158; cab and chassis; duals.
1939 Dodge—½ ton panel; like new.
1938 Dodge—Sed. delivery; good condition.
1936 Ford—½ ton panel. A bargain.
ABOVE TRUCKS HAVE A-1 TIRES. GLENN E. HOLMES, INC., 30 W. LAKE.

HEAVY duty tractors—Late models. Also heavy duty trucks with platform bodies. Prac. new, pneu. rubber; also 2 on solid tires. 5715 S. Halsted. Englewood 3333.

TRUCKS—Panels, Pickups, Dumps. Also new and used buggies and harnesses. BROTZMAN & MELMS. 227 S. GROVE, ELGIN. PHONE 6108.

FORD—'39 C. O. E. 134 in. dump truck. Fords, Chevs., Dodges, etc.; all body types. Nelsen-Hirschberg Ford, 5133 Irving Park.

8 1941 G. M. C. tractors—A1; tires like new. Cash or terms. Priv. 2738 S. Wells.

DUMPS, STAKES, PANELS, PICK-UPS. Perfect Mtrs., 1230 S. Ashland. Can. 9767.

'39 INTERNATIONAL—159" wheelbase. Perfect. Must sac. $495. 3243 Ogden. Roc.0575.

4 INTERN. D-40 tractors—Clean. 50 others to choose from. 2100 S. Western.

CHEVROLET—1937 ½ ton; must sacrifice; private party. 6242 S. California.

MOTOR truck—'38 1 ton; exc. cond.; sac. for $325. Monroe 8524 after 7.

Trailers and Tractors.

12 STAINLESS steel 1941 refr. Fruehauf trailers—10' Ford cab over engine tractors. Tires in excellent condition. 700 W. Root-st. Lafayette 7051.

2 TRACTORS and 3 Fruehauf trailers; 24 ft. 9413 S. STATE. WILLIAMS.

Wanted.

CASH FOR YOUR TRUCKS
to fill defense orders. Can use any number, with or without bodies. Long or short wheelbase tractor. Ask for Mr. Wix or Mr. Durst, 6647 S. WESTERN. Prospect 9500.

WANTED—TRACTORS. Will lease tractors to pull company trailers; long distance hauls; steady; good rates. Seeley 0330.

WANTED tractors to pull our trailers. Give complete description of equipment. Address S G 438, Tribune.

1½ OR 2 ton panel truck, dual wheels, 1940 or '41; cash. Buckingham 7045. 3357 N. CLIFTON-AV.

ONE and ¼ ton truck—Long wheel base, not under '36 in trade for '36 Olds. Gd. cond. Call Rogers Park 9481.

WE COME OUT! Pay more cash. 2100 S. Western. See. 7551.

HIGHEST prices paid for trucks—All makes. Nelsen-Hirschberg, 5133 Irving Park.

WANTED—Tow truck. Good condition. 6 wheels. Will pay top dollar. Buc. 6900.

AUTO REPAIRING, ACCESSORIES.

1 YEAR GUARANTEE
NOTHING TO PAY UNTIL SEPT. 15.
10 TO 18 MONTHS TO PAY
No carrying charge if paid within 90 days.
BELL AUTO REPAIR
2452 S. Michigan Cal. 7022

DRIVE A 1942 CAR FREE
while your car is being repaired.
TAKE 18 MONTHS TO PAY
WRITTEN GUAR. NOTHING DOWN.
DAWES, 2309 S. MICHIGAN
All phones Vic. 0909. Day-night towing.

'42 LIC. AND REPAIR—ALL MAKES. TOP TO TIRES. 78 WEEKS TO PAY. FREE TOW. NO MONEY DOWN. FULL GUAR. 20 yrs.' exp. Open eves., Sun. Lak. V. 1907
1928 IRVING PARK

REPAIRS—ALL MAKES—BUDGET PLAN. Body and fender work. Free estimates. Nelsen-Hirschberg Ford, 5133 Irving Park.

AUTO TIRES.

FOR quality-guaranteed tire service. MILWAUKEE-DEVON VULCANIZERS & RETREADERS. 6367 MILWAUKEE.

USED tires and used tubes—All sizes; cheap. 1470 S. Michigan. Calumet 6040.

VULCANIZING only—Same day service; 6.00x16, $3. Bargain. 3144 N. Western-av.

USED TIRES—Pass. and truck. Low prices. SERLIN TIRE CO., 1400 S. MICHIGAN.

WANTED—2 tires, 6.00x16. Must be good. Longbeach 0428.

WANTED—600x16 TIRES. 5 OR MORE. WHITEHALL 8039.

COAL AND WOOD.

POCA. nut, pea and slack, $6.95; W. Va. mine R., $7.65; W. Ky. sto. $6.75. Web.4424

HORSES, HARNESS, AND WAGONS.

ENGLISH SADDLE—Used. Almost new. $25. Mr. Lavin. 2720 N. Cicero-av.

GASOLINE ALLEY—TIME OUT

AUTOMOBILES WANTED.

We Pay More
We will pay the most cash for ANY MAKE OR MODEL car. If you have an unpaid balance due a finance company, we will pay it off and you will get the full rebate. You get SPOT CASH for your equity. We don't mean checks. WE MEAN CASH. NO TITLE NEEDED. Entire transaction can be handled WITHIN 5 MINUTES
OPEN 9 A. M.-10 P. M. DAILY-SUNDAY. PHONE KEDZIE 8181 OR 8182.
3939WASHINGTON

We Need 500 Cars FOR EXPORT
BE SURE OF
$100 TO $150 MORE
THAN ANY OTHER DEALER
For good late model, clean cars. Will pay off your notes and refund your interest and insurance plus cash. DRASTIC NEED FOR STATION WAGONS.
Will Come Out—Call Vic. 1268
2247 S. MICHIGAN
EST. 28 YEARS. OPEN TILL 10 P. M.

CARS FOR DIRECT WAR WORK
If you have a 1941 Ford, Chevrolet, or Plymouth with not over 20,000 miles or a 1939 or later pickup truck you can help in the war effort by selling your car to the ordnance project interested. A representative is in Chicago and will pay you a good price. You may phone Graceland 7075 for an appointment, or ADDRESS S X 564, TRIBUNE.

CHICAGO'S LARGEST
BUYER AND SELLER
PAYS MORE FOR
Used Cars and Trucks
ASK FOR
Mr. Wix or Mr. Durst
6647 S. Western Pro. 9500

CALIFORNIA BUYER
Needs late models cars. Will pay top cash prices for good clean cars. WE PAY OFF YOUR NOTES.
See Mr. Hunt. TRIANGLE MOTORS, 7743 Stony Island. Sag. 6771.

PRIVATE PARTY
PHONE SEELEY 0607
WE COME OUT—PAY CASH
ANY YEAR OR CONDITION.
801 S. WESTERN

MORE CASH
FOR YOUR CAR
QUICK ACTION. BRING TITLE. Will pay off notes. Balance cash.
3940 W. Grand Spa. 3940

DON'T SELL YOUR CAR TILL YOU SEE HOW MUCH MORE IT'S WORTH AT
Cook County Distributors
All Makes—All Models—Wanted. Conv. Cpes., Station Wagons, Panel Trucks. GET OUR BID—YOU'LL GET MORE. 1340 W. 63D-ST. Open nightly till 10; Sunday till 8.

OLD, JUNKED, WRECKED
CARS AND TRUCKS WANTED. BEST PRICES. WE CALL ANYWHERE.
MARTIN AUTO PARTS
2038 SOUTHPORT-AV. DIV. 2772.

CASH FOR YOUR CAR
TOP PRICE
CHAPPELL—CHRYSLER—PLYMOUTH
6201 S. WESTERN

TO STAY IN BUSINESS
WE NEED LATE MODEL CARS. ALL MAKES. HIGHEST CASH PRICES PAID. BRING CAR AND TITLE. GET CASH. CHEVROLET, 24TH-MICHIGAN. PETERSEN. VICTORY 6500.

So. Dakota Buyer
Paying Top Dollar
MR. SORENSON.
4843 MADISON. MANSFIELD 3430.

SOUTH SIDE BUYER
Offers spot cash or notes paid off. FOR ANY YEAR OR MODEL CAR. 6400 South Western-av. Hemlock 0151.

FROM WEST COAST
WANT ANY LATE MODEL GOOD CAR FROM PRIVATE PARTY FOR CASH. BITTERSWEET 0786.

CARS FOR DEFENSE
WORKERS.
KELLY. 940 N. CLARK. MOH. 4464.

MORE MONEY
WE NEED ANY MAKE OR MODEL. Chev. Dealer, Chicago-av. at Austin-blvd.

DON'T SACRIFICE YOUR CAR. SEE ME LAST AND GET THE HIGH DOLLAR. MR. OLSON. 1132 DIVERSEY-BLVD.

WANTED—Convertible; by private party. Ford or Mercury preferred. Don Reynolds, Stop 15, Long Beach, Michigan City.

WE'LL MAKE YOU A BETTER OFFER.
4120 IRVING PARK
Nickey Chevrolet. Pens. 3670.

JUNKS, CARS, TRUCKS! 2500 ELSTON-AV. ARMITAGE 4130.

HAVE ALL CASH FOR LATE MODEL CAR. PRICE NO OBJECT. MR. BURTON. CANAL 8138.

HAVE all cash for '40 or '41 car. Prefer Pontiac, Oldsmobile, Chevrolet, or Buick. Must have good tires. Columbus 9127.

PRIV. party wants good car, any model; from priv. party only. Bel. 2378. Call 9-2.

WANT Chevrolet, Ford or Pontiac. Phone National 0801. Ask for Milt.

PAINTER needs good car from priv. party for out of town work. Cash. Irv. 7779.

GOOD light car from private party—Pay cash, take over note. Hyde Park 5026.

WOULD like to buy late model car from private party, '37 to '41. Cash. Tri. 8214.

1940 OR '41 Chev. or Ford—Good cond. Will pay top price. Pensacola 4281.

WILL pay cash for '41 Cadillac coupe or conv.; low mil. Address M Y 381. Tribune.

$800 CASH for 1941 Chevrolet. HUMBOLDT 2428.

VICTORY! We need scrap to beat the Jap. Red. 6799.

WILL pay top price for good '37 or '38 Kroll Motors, 7130 Halsted. Rad. 4700.

WILL pay cash for late model car, from private party. Hemlock 4333, after 10 A. M.

WILL pay $600 for '41 Ford or Chevrolet 5 pass. sedan. 400 Lake-st. Maywood 281.

HAVE up to $700 cash—For clean '40 or '41 Chev. or Ford. Call Elmhurst 663.

NEEDED—A '39, '40, '41 good used car from private party only. Drexel 0890.

WANTED—1936 to 1939 car from private party. Will pay cash. Hemlock 2054.

WILL buy from private party late model Chev. or Ford. Pay cash. Longbeach 5875.

WILL pay cash for late model car—'37 to '41, from private party. Triangle 8165.

WANTED—'41 Pontiac, 4 dr. sedan. Cash. Armitage 3405.

AUTOMOBILES WANTED.

WHY NOT SEE US FIRST?
3315 N. Cicero
WE NEED 200 CARS IMMEDIATELY, FROM 1936 TO 1942. ANY MAKE OR MODEL. WE WILL PAY $50 TO $150 OVER BLUE BOOK VALUE. ALSO WE WILL PAY OFF BALANCE DUE FINANCE CO. AND GIVE YOU DIFFERENCE IN CASH IMMEDIATELY. NO RED TAPE. BRING TITLE AND SAVE TIME.
North-Town Auto Distr.
3315 N. Cicero
Always Open Mul. 5800

JAMES LEVY
Buick Co.
A Safe Place to Buy
Is
A Safe Place to Sell
WE NEED CARS
All Makes No Delay
2257 S. MICHIGAN

HERB DAVIES, THE
Smiling Irishman
WORKING MAN'S FRIEND
Needs 500 cars, '38 to '42, for
Defense Workers
Pay $50 more than any other dealer for clean cars. Pay premium for convertibles. WILL COME OUT. CALL VIC. 6652. WILL BUY FROM DEALERS.
Special Bonus to Draftees
A SQUARE DEAL AT
2241 S. Michigan. Vic. 6652

WE COME OUT
WILL PAY MORE CASH
CARS REFINANCED
[and notes paid off.]
We need late model cars, all makes and models. 7-PASS. SEDANS, STATION WAGONS AND CONVERTIBLES. See MIDWEST AUTO before you sell.
2240 S. Michigan Vic. 7427

NOTICE TO
Private Party
WANT LATE MODEL CAR.
PRICE NO OBJECT
ALL CASH—CALL NOW.
6144 S. Kedzie Gro. 0180

LITSINGER'S
Wants Cars and Trucks. HIGHEST PRICES PAID. See us today or call HAY. 6565. YOUR NOTES PAID. BALANCE CASH.
925 W. JACKSON

LAWDER BROS.
Highest Prices Paid
Ford-Chevrolet-Mercurys
6900 VINCENNES
1 BLOCK WEST OF STATE STREET.

$50-$100 MORE
Utah dealer wants 200 late model cars and station wagons; will come out; pay spot cash; pay off balance on your car.
4073 BROADWAY
CALL BITTERSWEET 0787.

HIGHEST PRICES PAID
FOR USED CARS
BRING TITLE, GET CASH.
2700 MADISON.

BEVERLY HILLS CALLS
For all Fords, Chevs., Pontiacs. We can sell your car for the highest price in town, consequently we will pay the most. HOEFFEL-GOY, INC. Auth. Ford Dlr., 1703 W. 95th. Bev. 3100.

Highest Cash Prices
FOR USED CARS. ALL MAKES AND MODELS. WE PAY OFF YOUR NOTES. 3520 Archer. Open eves.-Sun. Vir. 1572.

HIGHEST CASH PRICE
for old junk, wrecked autos or trucks.
WARSHAWSKY & CO.
World's Largest Auto-Truck Wreckers. 1900-24 S. STATE-ST. CALUMET 6800.

WE PAY BEST CASH PRICES. TAUBER FORD DEALER. 6035 BROADWAY, OR 5301 LAWRENCE.

MOST CASH FOR YOUR CAR. CAN'T COME IN CALL US. WE'LL COME OUT. REGENT 0616. 7625 STONY ISLAND.

IOWA BUYER
WILL PAY CASH FOR YOUR CAR. 4944 MADISON. MANSFIELD 8477.

Need Late Model Used Car
at once, from private party preferred; will pay cash. Heiden. Pensacola 9010.

CASH IN 5 MINUTES
No Red Tape. Pay off any balance. KENWAL MTR., 2222 N. CICERO.

NORTH SIDE BUYER OFFERS CASH FOR USED CARS. PACKARD DEALER, 1809 DEVON-AV.

SEE OTHERS FIRST—THEN SEE US! Highest cash prices for late model cars. Ready cash. 7717 S. Halsted. RAD. 5858.

WOULD like to buy late model car from private party—Prefer '36 to '42. Mr. Stanlik, 6115 N. Clark-st. She. 0431.

CHEVROLET or FORD—1940-'41 convertible coupe; will pay big price or take over notes. See Mr. Hunt. 7743 Stony Island.

CASH FOR YOUR CAR. JAMES F. GOODWIN—DODGE DEALER. 5725 BROADWAY.

WANTED—Late model car; will pay cash to private party for real clean car. Call Mr. McGay, Cedarcrest 2603 after 6 p.m.

CASH for clean, small 1935 to 1941 coupe or sedan from private party. Hemlock 6399.

$700 CASH for good 1941 Chevrolet. DELAWARE 8243.

CALL LARRY BURNS for the best deal on late models. 347 E. Garfield. Eng. 2600.

INTERESTED in getting good used car—Good tires. University 3717. Mr. Stewart.

WOULD like good running car from private people. Call 9-3. Pensacola 8619.

PRIVATE PARTY WANTS BEST CAR—$350 CASH. ENGLEWOOD 8265.

WANTED—Late model used car from private party. Graceland 6230.

WANTED—Good light car from private party. Pay cash or take over notes. Irving 7588.

HIGHEST Cash or pay notes for lat. or med. car; prt. pty. 3030 N. Clark. Wel. 3032.

CASH FOR 7 PASSENGER SEDANS. 7494 STONY ISLAND DOR. 5000.

HIGH CASH PRICES FOR YOUR BUICK Logan Square Buick, 2468 Milwaukee.

WILL pay best cash price for '41 Ford bus. coupe. Stull. Sup. 9140

WANTED to buy—1941 or 1942 automobile; have cash. Bit. 1833. 2800 N. Clark.

WANTED—USED CARS FOR CASH. FITZPATRICK, 7727 S. ASHLAND-AV.

SPOT CASH TODAY. BURKE MOTORS. 6455 S. WESTERN.

WANTED—Clean '37 to '40 Chevrolet, Pontiac, or Ford. Cash. Avenue 0342.

WILL pay most cash—Any make, any cond. L. DABE. 6827 N. CLARK. ROG. 5443.

AUTOMOBILES WANTED.

WARNING!
DON'T GET CAUGHT
SELL YOUR CAR NOW!
$250 ABOVE
NATIONAL RED BOOK VALUES.
We Need Late Models
Will pay off any notes, mortgages, etc., owed on car and give you cash. No charge for appraisal. Bring title.
CALUMET 5720
ROGERS AUTO SALES
OLD ESTABLISHED DEALER. 28 YEARS OF HONEST DEALING.
2250 S. MICHIGAN

We Pay Cash
at 2644 N. Cicero
MUST HAVE 100 CARS FOR WEST COAST DEALER. ALL MAKES FROM 1935-1942. ALL MODELS, BODY STYLES. IF YOU OWE A BALANCE ON YOUR CAR WE WILL PAY OFF YOUR NOTES AND GIVE YOU THE CASH DIFFERENCE. COME OR CALL US AT
BERKSHIRE 1209
2644 N. Cicero

WE NEED LATE MODEL CARS.
WILL PAY CASH
ALL MAKES. NO DELAYS.
PACKARD-CHICAGO
1511 East 71st-st. But. 8400
24th and Michigan Cal. 7400
1735 E. Railroad, Ev. Hol. 2120

$25 MORE
FOR YOUR CAR
for our Western outlet.
7711 STONY ISLAND-AV.
WILLIAM FEYERBEND

TRAILERS—PASSENGER AND UTILITY.

For Sale.

1942 NEW TRAILERS, $695. ALMA, SILVER MOON, LA SALLE, KOZY, SILVER DOME, STREAMLITE, CHICAGO, LUXOR, AND OTHERS; $695 TO $1,895. Take furniture, etc., in trade; easy terms. Also large stock used trailers. FITZPATRICK—ALWAYS OPEN. 7727 S. ASHLAND. TRIANGLE 6820.

DEFENSE WORKERS—Free tires to your job—a new deal. Buy now. Schult, Platt, Silver Dome, Covered Wagon, Prairie Schooner, and Travelite; 24 ft., 26 ft. Hawkins, 107th Indianapolis-blvd. Routes 12-20-41. Roby Speedway.

1942 SILVER Dome; Kozy; Covered Wagon; Prairie Schooner—Payments to suit. Siegel Trailer Sales, 7616 Stony Island. South Shore 6434. Open evenings and Sunday.

1942 LIBERTY Schult, Wayne. Heated floor; used bargs., $265 up; paymts. to suit; big stock. We finance. Donn Trailer Sales, 7424 Stony Island. Lor. 5000. Eve.-Sun.

VAGABOND TRAILER—Perfect condition; fully equipped; bargain; sacrifice. 2700 W. Madison.

26 FT. CONTINENTAL—3 RMS. New Moon, Vagabond, 50 used, $95 up. 6430 STONY ISLAND-AV.

USED TRAILERS. BIG STOCK. EASY TERMS. TRADE. 7735 S. ASHLAND. TRiangle 6820.

ALMA, Howard, La Salle, Zimmer—Also used barg.; tms. 7405 Stony Island. Pla. 7713.

GLIDER—Superior; large selection. Carlson Trailer Mart, Wheaton, Illinois. Phone 7.

HARRY S. SHORT TRAILER SALES. 106th and Cicero, Oak Lawn, Ill. Call 300.

UNIVERSAL, Roycraft, Superior—30 new-used buys! Always open. 9321 Cottage Grove.

Wanted.

WANTED—ONE 18 TON OR BETTER, UNDERSLUNG CARRY-ALL, SEMI-TRAILER ADDRESS E C 33, TRIBUNE.

WANTED—HOUSETRAILERS, ALL MAKES. SPOT CASH. CALL. WE'LL COME OUT. 7727 S. ASHLAND. TRIANGLE 6820.

MORE CASH FOR YOUR HSE. TRAILER. See Dawes, 2309 S. Michigan. Vic. 0909.

WANTED—House trailers for cash. 1546 E. 74th-place. Dorchester 5001.

AUTOS, TRUCKS TO RENT.

AUTOS LATE MODELS
DAY-WEEK-MONTH—LOW RATES. CONTINENTAL AUTO LEASING. 7136 STONY ISLAND. FAIRFAX 4564.

UP TO DATE PASSENGER CARS, TRUCKS—Chevrolets, G. M. C.'s, ½-2 ton pan., stakes. Low rates by hour, day, week, or year. HERTZ DRIVURSELF. DEL. 7272.

RENT A TRUCK by hour, day, week, year—½ to 2 ton with panel, stake body; without driver; low rates. Harrison 4806.

[40] MACK 6 AND 4 WHEEL DUMP TRUCKS FOR HIRE. CANAL 6490.

MOTORCYCLES AND BICYCLES.

FOR Sale—1929 Harley, excellent condition; good tires; accessories in good order; $95. Phone Greenleaf 5046 [Evanston].

NEW and used bicycles—Also motor scooters. 5133 Irving Park. Avenue 7070.

BARG. new and used bicycles; all sizes. 3447 Lawrence-av. Jun. 2078. Op. eves., 9.Sun.5.

MOTOSCOOTER—Slightly used. Tires like new. 1113 Oakley. Seeley 9548.

GARAGES—FOR SALE AND TO RENT.

FOR rent or sale—30,000 sq. ft., all or part. No posts, truss roof. Buckingham 6900.

GARAGE—60X150; $21,500. 9413 S. STATE SEE MR. WILLIAMS.

CAMERAS AND OPTICAL GOODS.

CAMERAS, projectors, etc.—Budget, $1.25 wk. We buy, trade. Op. Tues., Th., Sat. 9, Sun.5. Bolotin Camera, 729 Roosevelt. Can. 2112.

SPOT CASH FOR YOUR CAMERA. CHICAGO CAMERA CO., 2324 S. Michigan.

WILL sell all photo equipment in camera shop. 2634 Milwaukee-av. Belmont 1070.

HOME FURNISHINGS AND FURNITURE.

(See Also Household Appliances.)

General.

IMPORTANT NOTICE—Will sell to responsible party complete 3 rooms of modern, beautiful furniture; 1 MONTH OLD; bdrm., living rm., dinette, tables, rugs, mirrors, lamps, pictures, etc. Originally worth $480, NOW $127; tms. Open eves. Free delivery MEYERS WAREHOUSE.
455 W. 63D-ST.

DRAFTEE—Must sacrifice at once 3 rooms of beautiful new furniture. Original cost $500. Will sell at a real bargain. Never used. Will separate. Terms to responsible party. See Mr. Marshall at Hollander Warehouse, 2420 Milwaukee-av., daily to 9. Sunday to 5.

LOOK—AUGUST SALE. New furniture and rugs. E-Z terms. VEERSCHOORE'S STORAGE. 4040 N. Kedzie-av. Open eves. 9. Sun. 12-5.

DISPLAY FURNITURE FOR SALE. Slightly damaged by sun, including 3 pc bedroom sets, 2 pc. parlor sets, 9x12 rugs. Amer. Hsehld. Supp. Co., 5409 S. Halsted.

REMER STORAGE SALE—EASY TERMS: PAR., BED., DIN. SETS, $29; RUGS, $15. SEAMLESS WILTON CARPETS, large size 5822 N. Western. Open 3 eves., 9; daily, 6.

IN SCHAULER'S STORAGE—E-Z TERMS 3-4 rm. higrade furn., $169; will separate Rugs 9x12, 12x15, 15x13.6, 12x21, ½ price. 4644-8 N. Western. To 9 ex. Wed. Sun. 12-5.

MUST SELL—9x12 Gen. Oriental Rug worth $225. Sac., $40. Also 9x12 Chinese rug. Bargain Wallace Rug. 228 N. Cicero.

INLD. lino., laid $1 yd.; 9x12 wool rugs $25; 3 pc. bedrm set $49. Senner's, 2940 Wentworth. 3251 N. Ashland. Vic. 2894.

TAKE over payment 3 rms. furn., bal. due, $219; terms $2.50 wk. Ask for key till 10. Lerman Furn., 6226 Cottage. Dor. 8202.

50% TO 60% saving on all furniture. COMMONWEALTH. 620 W. JACKSON.

HOME FURNISHINGS AND FURNITURE.

General.

CLOSING OUT
TO
PUBLIC AND DEALERS
FURN. MART SAMPLES
AT THE
Johnson Furn. Co.
OPEN DAILY TILL 9
NOTE PRICES
3-4-7 pc. bedroom sets ......$29 to $135
2 pc. parlor sets ......$19 to $95
7-8-9 pc. dining room sets ......$39 to $129
STUDIO COUCHES ......$12 to $49
5 PC. DINETTE SETS ......$8 to $29
Occasional and Lounge chairs..$3 to $29
Innerspring mattresses $6
ODD BUFFETS, CHINAS, CHESTS, DRESSERS, VANITIES, LAMPS, TABLES, ALL STYLES—FINISHES. MUST SACRIFICE.
9x12 RUGS, ALL STYLES .....$9 to $60
203 E. OHIO-ST.
TERMS. DELAWARE 9020.
4750WASHINGTON
At Cicero-av. Columbus 9609

Sensational Sale
FURN. MART SAMPLES
OFFERED TO THE PUBLIC
40% to 60% Savings
Open Tues., Thurs., Sat. to 10
2 pc. liv. rm. sets and odd sofas.$49-$129
3 piece bedroom set ....$39-$149
7-8-9 piece dining room sets.....$49-$179
5 piece dinette sets ....$9-$39
Occasional and pull-up chairs .....$3-$12
Odd beds, springs or mattresses ...$9-$16
Kneehole secretary desks ......$19-$39
9x12 rugs........$7.75-$69
Floor and table lamps .....$1.50-$8.50
Odd dressers, vanities, buffets ...$13-$39
TERMS ARRANGED. DEL. 5824.
Hudgin Furn. Co.
471 E. Ohio-st.
AT THE LAKE FRONT.

G-I-G-A-N-T-I-C
CLEARANCE
SALE
EASY, CONVENIENT CREDIT TERMS.
Repossessed parlor sets......As low as $25
Sample parlor sets ......As low as $35
3 piece bedroom sets ......As low as $29
Kitchen sets, all kinds......As low as $18
Twin size studio couches......As low as $19
Rugs, all sizes ......As low as $19
Sample dining room sets......As low as $29
3 RM. OUTFIT, slightly used.........$129
3 RM. OUTFIT, sample group.........$169
NELSON BROS. OUTLETS
South: 6910 Cottage Grove
North: 4840 Broadway
Open daily to 10 p. m. Sunday to 5 p. m.

CONSIGNED and NOW Released To Chicago's huge CENTRAL WAREHSE 4 floors of America's Finest Furniture. ORDERED SOLD AT ONCE BY LEADING MANUFACTURERS.
120 Bedr sets—Mah., wal., oak....$39-$89
516 Living rm. suites—Selection....$49-$99
115 Dining rm. sets—All styles...$54-$104
812 Rugs, 9x12—All patterns, colors.$19-$59
Dinette sets—Chrome and wood.....$19-$29
312 Lounge, occasional chairs..$5.95-$19.95
Innerspring mattresses $9.95
100's of other odd beds, chairs, buffets, vanities, dressers, night stands. All finishes and styles. Something for every room.
Cash or We Will Arrange Terms.
Open Eves. to 9. Exc. Weds., Fri., Sun. to 5
775 W. JACKSON
Just 2 doors East of Halsted.

3 Rooms, $138—Brand New!!
Quality Furniture You Will Be Proud to Own [NOT USED]. Includes beautiful 2 pc. Living Room Set, 3 pc. Gorgeous Bedroom Set, 5 pc. Dinette Set, Tables, Lamps and even Dishes. This beautiful 3 room Outfit is BRAND NEW and can be purchased on EASY TERMS. No Finance Company to Deal With. CANAL 3667. GOOD HSKPG. SHOPS WHSE. OUTLET. 1232 S. HALSTED-ST.

CALLED TO SERVICE
WANTED—Reliable party to take over beautiful 3 rooms of furniture; like new. Parlor set, Bedroom set, Din. set, Rug, Lamps, Tables, Pictures, Mirror, Dishes, silverware, etc. All for $138. Cash or terms $2 weekly. Free delivery.
Open daily to 9 p. m.—Sunday to 5 p. m
IRVING FURNITURE.
7839 S. HALSTED

OUT OF STORAGE
3 Rm. Outfit, like new, $118
Parlor suite, bedrm. suite, din. set, rugs, lamps and tables, mirrors, dishes, etc. WILL SEP.—TERMS. $2.00 A WEEK.
GROVE STORAGE
4301-13 COTTAGE GROVE-AV.—Oak. 7200. Open eves. to 9. Sun. to 5—Free Delivery.

MUST BE SOLD AT ONCE
3 complete rooms; beautiful, new, modern furniture—BALANCE DUE, $134. Parlor, bedroom and dinette set, lamps, mirror, dishes, rug, tables, pictures, etc. Your terms. Free delivery. Open eves. and Sun MEYER'S FURNITURE WAREHOSE.
4153 W. ROOSEVELT-RD.

ORDERED SOLD AT ONCE
3 rm. outfit; reposs.; like new; living rm., bedroom, dinette, tables, rugs, lamps, mir., dishes; must go for $125. Cash or terms. Free del. Dealer. Ask for MR. CLINTON. Credit Mgr., 1553 W. Chicago-av. Mon. 6351. Open eves. to 10, ex. Mon.-Wed.-Fri.

Central.

USED RUG MARTS
CHICAGO'S LARGEST USED RUG DISTR.
865 unclaimed 4x6, 9x12, 12x18....$3-$55
945 Sample 6x9, 9x12 to 12x21.....$5-$79
692 bedrm. remnants, 4x9 to 9x25.$17-$95
1,200 yards used runners........50c yard up
AMERICAN PNEUMATIC CARPET CLRS. Plant and saleroom, 3918-28 Armitage. Open Tues., Thurs., Sat. eves. Easy terms.

LINOLEUM laid free—Inlaid, 69c sq. yd.; felt base, 3c sq. ft. Open Tues., Thurs., Sat. eves. Marsh, 4812 N. Western, Ard. 4100.

LINOLEUM LAID FREE—Inlaid, 69c-89c yd. Used Battleship, carpet, 75c; Congol., 39c 1547 Roosevelt Tu., Th., Sat. ev. Can.1553

South Side.

SAMPLE—STORAGE—USED. Furniture and rug bargains; 1 to 4 room outfits or individual pieces. See us for best values. Citizens' Furn. Co., 6231 Cottage Grove. Open Sunday and evenings.

15 ELECTRIC refrig.—Bed springs, innerspring mattresses, rugs, dresses, chairs, and rooming house furn. 5519 Kenwood-av.

$139 HEPPLEWHITE dining set, $89; $110 2 pc. Lawson set, $69; $139 3 pc. mahog bedr. set, $99. Schwartz Strg., 7012 Stony

PAY balance due—$100; 3 rms. furn.; cash or terms. 746 E. 71st-st. Triangle Furn

ALL kinds used furniture, stoves, rugs, etc. Week days only. 6742 Cottage Grove-av

BEAUTIFUL 10 pc. solid wal. dining rm. suite; good cond. Fairfax 4598.

SAC. beau. furn. 3 rms.; used 3 mos.; par., din., 2 bdr. sets, rugs; sep. Dealer. Fai. 1148.

HOME FURNISHINGS AND FURNITURE.

South Side.

GOOD FURNITURE—REAL BARGAINS.
18th Century, Swedish Modern, Maple.
$119 Beaut. Duncan Phyfe Sofa..$68
$128 3-pc. Modern Bedroom Sets.$69
$49 5-pc. Oak Dinette Sets $32
$45 9x12 Broadloom Rugs $27
Hundreds of other bargains. E-Z terms. IRVING'S, 7839 S. HALSTED. Op. to 9 p.m.

WE SINK RUG PRICES!
LARGEST RUG WHSE. SAVE 50%. 395 unclaim. 6x9 to 9x12 to 12x15..$3-$41 1,985 samples, new 4x6 to 9x12 to 12x36. 225 yd. carpet, 85c; 7,500 yd., $1.09-$2.25. Checker Cleaner Whse. Terms. 1301 W. 63d.

STAIR AND HALL CARPET
6,000 YDS.; VALUES TO $13 PER YD. $2.35 PER YARD. ALL COLORS. ROYALTON RUG CO., 4727 Cottage Grove.

SLIGHTLY used 3 rooms furn.—30 days old Bedrm., par., din. set, lamps, dishes, tbls. etc.; like new; $109; terms. Will separate 50 bedroom parlor sets, $19 to $49. NORMAL WAREHOUSE, 6049 S. Halsted

North Side.

MAPLE FURNITURE. Save 35% to 50% during July Clearance Sale. Free delivery within 25 miles. Chicago's Largest Maple Display. Wallen Fine Furn. Co., 3300 N. Clark-st. Bit. 2339.

COMPLETE 4-rm. furn.—Carpets, orientals, stemware, china, etc.; all pract. new; lease on apt. avail. Sheldrake 1882.

4 RMS.—2 complete bedrms.; rugs. Sell complete, and apt. available. In gd. cond. 514 Belmont, Bit. 6333, aft 5. wkdays.

SOL. mahog. couch, chairs, spinet desk, highboy, bed, kit. table, 2 chairs, t. t. stv. Long. 7968.

CHERRY chest—Rope bed to match, 2 Victorian chests. Reasonable. Michigan 0244 or Irving 8120.

BEDRM. furn., rug, lamps, drapes; used 2 months; private party. Whitehall 4180, apt. 4-J.

9 PC. walnut din. rm. set—Like new; lamps, misc. articles. No rugs. Bri. 7663.

FOR sale—Living room furniture and grand piano. J. Guzik, 6964½ Sheridan-rd.

REPOSS.—3 rms., like new, $99; terms. Eve. till 10. ADVANCE WHSE., 4342 Broadway

Northwest Side.

BRAND new J. Lind 4 poster wd. beds. Other mod. beds coil sprgs., mattresses, $5.75 ea.; twin innsp. studio couches, $18.50; 3 pc. bedrm. suites, $39.75. Cash-terms. Chicago Bedding Co., 2645 Milwaukee. Alb. 1111

LINOLEUM LAID FREE. Closing out 1,550 yds.; inlaid 67c to 87c; enameled felt base, 3c sq. ft. 3920 Armitage. Albany 0171.

SOLID walnut dining set, buffet, table, 6 chairs; exc. cond.; eve. Belmont 4330.

West Side.

USED RUGS—9x12, 8x10, 6x9; $3.50. 4354 W. MADISON-ST. WALLACE RUG.

4 COMPLETE rooms—Nearly new; excellent carpeting; private party. Pensacola 2442

UNCLMD. rugs—9x12, 8x10, $3.50-$15. RUG Cln., 4953 Chicago. Open Tu., Th., Sat. eves

Suburban.

12 PC. walnut dining rm. set, good cond. Orig. cost, $2,500. Sell $250. Forest 4538.

Venetian Blinds.

FINEST CUSTOM BLIND. SAVE MIDDLEMAN'S PROFITS BY ORDERING FROM FACTORY—DIRECT. FREE ESTIMATE. CHESAPEAKE 2312.

BUSINESS OPPORTUNITIES.

Businesses for Sale.

AUTOMOBILE accessory store—Well established; good community; near Chicago. Drafted. Dearborn 9457.

BARBECUE—Long est.; wood burning pit; smokes and cooks food; paneled serving rm. Patrons from many states include celebrities. Have other business. Reasonable. Address S J 265. Tribune.

BARBER shop—3 chairs, mod. fixt.; good No. side loc.; leaving city. Ard. 5252.

BARBER shop—Mod. 2 ch. Nr. aircraft factory. 143 Vine-av., Park Ridge 1018.

BARBER and Beauty Shop—Also fixtures; new, used. PAIDAR CO., 1120 N. Wells.

BARBER SHOP—Est. 18 yrs.; liv. qtrs.; rt. $11.25; best offer. Nevada 1176.

BARBER Shop—4 chairs; good loop location; will sell cheap; good REASON. Dea. 6228.

BEAUTY Shop—Est. trade; very modern; ideal location; operating on net of $3,000 yr. Big bargain. Kane Co., DEL. 3305.

BEAUTY shop—Rent equipped reas. or booth; opt. to buy if des. Loop. Jun. 8679.

BEAUTY shop or equipment—Estab. 7 yrs.; modern; terms; owner ill. Humboldt 8192.

BEAUTY shop—Fully equipped; going business. 3121 Cermak-rd. Crawford 6869.

BEER route—Well established; average $100 per week. Call eves. Juniper 0869.

BOWLING ALLEYS, only duck pin alleys in town 27,000. ½ profits and $125 salary. Undivided ½ interest. Geo. Stone, 561 5th-av., So., Clinton, Iowa.

CANDY, school supplies, light groceries—3 living rms.; rent $15; full price $250. 3110 LYNDALE.

CANDY, ice cream, cig., school sup.—6 rms.; steam ht.; est. 20 yrs. 2128 N. Damen

CIGAR store—Estb. 4 yrs.; lge. selection of magazines; soft drinks, ice cream; located in busy section. 954 Irving Park-road.

CIGARS, notions, schl. supplies, ice cr., mag. Post office sub-sta.; 2 rms. Ave. 3058.

CLEANING plant on N. W. Side—Estab. since 1921; annual business $80,000; must sac. account health. Address S F 412, Tribune.

CLEANING store—Well estab.; drafted; reas. 6309 S. Sacramento. Pros. 4529.

CLEANING-laundry—Suitable for man and wife. Army calls. Lincoln 0914.

CONF., Cigars, Cigrts., fountain, elec. cooler, cash reg. Approx. $350 stock. Full price, $225 worth $600. See today, 11-2 p. m. at 3336 N. Halsted or call Bit. 7384.

CONFECT. store—S. side; nice naborhood; gd. bus.; $1,700 in fixt.; sacr. account illness; no reas. offer refused. Dor. 1851.

CONFECTIONARY—Sporting gds., fountain. Gd. stand at right price. Call Bel. 10471.

CURRENCY exchge.—In South suburban community; growing bus.; must lve. town account of illness. Address T H 482, Tribune.

DELIC.-GROCERY—Long established; North Side; no competition; all modern equip.; liv. rooms. Call Avenue 8664 before 2 p. m.

DRESSMAKING — Established, high class shop. Latest equip. Near north side. Owner retiring. Address X E 412, Tribune.

DRESS shop, lingerie, accessories—Well est.; exc. bus.; sacr.; leaving city. Rav. 8334.

DRUG store—Fine equipment; 20 years in business; need $1,000 cash; may accept exchange in balance. Address T L 212, Tribune.

DRUG store—North side; excel. corner; sell acct. death; sacrifice. Central 2511.

DRUG store—Estab. bus.; sell account sickness; bargain. 8058 S. Ashland-av.

DRY cleaning plant—Synth. S. Side. Well est. high class trade. Barg. Going into service. Address S L 179, Tribune.

EXPRESS-Moving-Resale-Radio-Repair combination; living quarters. North side. Reasonable. Drafted. Graceland 1060.

FACTORY—Wash dresses, complete, 27 special and single needle machines. Sacr. acct. illness. Call Saginaw 5024.

FLOWER shop—Estab. 11 yrs.; next door to large undertaker; very reas. rent.; sac. for quick sale; exc. reason for selling. Call, 6-7, 5515 N. Ashland. Lon. 1060.

FOOD Str.—$53 day sales, 130 qts. milk, $40 rt., el. eqp. ld. for; exc. opp. Lv. rms. Cash pr. $1,200. Tms. if des. 1342 W. 89th-st.

FOOD shop—Sheridan-rd. location; gd. bus.; sacrifice due to illness. Lon. 0488.

FOOD and Liquor Shop—Large S. side hotel. Well estab. Acct. illness. Dor. 3434.

FOOD shop—Estab. 30 yrs.; busy naborhd.; living qtrs. 6948 Dorchester. Fai. 0314.

FRUIT, veget. mkt.—Excel loc., nr. theater; truck optional; sacr. 2441 Lincoln.

GARAGE and auto repair shop—Fully equipped; finest location in city; full day and night; leaving for army; will sacrifice for stock inventory. Apply to owner 1043 Fulton-st. Haymarket 3176.

GARAGE—North side; 90 car capacity; going business; good auto repair and body business; official state testing lane. Must sell cheap. Terms. Buckingham 8870.

GROCERY-meat market—Fully equipped with real estate; South side. Summit 1132, bet. 5-6 p. m. for further information.

GROCERY-Delic.—Chance in a lifetime; must sac. account other business; 4 living rooms. Call Michigan 9258.

GROCERY—Rt., $30; 2 rms., bath; $1,500 mo. sales; prove net of $300 mo.; pr. $2,250. Kane Co., 828 N. State. WHI. 4595.

GROC.-market — Centrella; excel. patronage. Your price. 5402 Madison. Austin 5640.

GROCERY-delic.—Est. 30 years. Widow cannot handle. Reas. rent. 915 W. 66th-st.

BUSINESS OPPORTUNITIES.

Businesses for Sale.

GROCERY—$1,000 stock of groc. All clean stock. Must sell at once account of death. $550. Open Sun. 1913 West Cermak-road.

GROCERY—Est. 33 yrs.; gd. going bus. in Elgin; 5 rm. apt. over store. Clean, new stocks. Drafted. Address S J 259, Tribune.

GROC.-delic. store—For quick sale. No reas. offer refused. Liv. qtrs. 4122 N. Drake.

HAMBURGER-fountain — Near high school; lady can handle; very reas. Ste. 6651.

HAMB.-Lunch—On acct. sickness; gd. going bus.; reas. 9523 S. Western. Ced. 9551.

HOTEL—42 APTS.; NEW TYPE—$8,000. 60 r.; Sher. L.; 5 y. l.; net $300; $2,500 req. Steinbock & Alexander. 160 No. La Salle.

JEWELRY store—Well estab. Loop; low rent. Gd. repair trade; drafted. Webs. 7628.

LIQUOR STORE—No. side; estab. 9 yrs.; $2,800 monthly business; 30% small bar trade. ADDRESS X H 142, TRIBUNE.

LIQUOR store and cocktail lounge—Combination; South Shore; established 9 years. Address S M 458, Tribune.

PKGE. LIQUOR STORE—Est. 4 yrs.; Waukegan, Ill.; sac., $2,500. Calumet 2432.

LUNCH—Transfer corner; near North side; no cash required; just pay 1 mo. rent; everything furnished. Michigan 0885.

LUNCHROOM—Est. 3 yrs.; living quarters; opportunity for couple. Hemlock 1088.

MEAT MARKET. S. side; equip. like new; good business; low rent; sacrifice. Stewart 4775.

MEAT market—Owner retiring; doing good bus.; excellent location. Diversey 2337.

MILK route and truck—Old estab., Reason, entering army. Spa. 5732 after 6 p. m.

NEWSSTAND—Big bargain; sacrifice due to illness; exc. N. W. Side corner. A. M. only, time free after 10. Bayport 1139.

PAINT STORE—VERY REASONABLE. 2422 S. 52D-AV. CICERO 1916.

PARKING lot—Sacrifice acct. other business; vic. mdse. mart. 310 W. Hubbard.

PRINTING plant—Well established in special, profitable field; turnover $3,500 monthly average. Details. Address S E 212, Tribune.

RADIO shop—Good bus.; steam ht.; cheap rent; leav. town; sac. $375. Seeley 7953.

REFRIGERATOR REBUILDING factory. An unusual offer; can be bought for 20 cents on the dollar. Owner wishes to retire. Address S F 237, Tribune.

RESTAURANT
Live spot; subway sta., transfer corner; $90-$100 every day. Cheap for cash or terms. Frank and Andys., Chicago-av. and State-st.

RESTAURANT—Closed Sundays and holidays; good business; seating capacity 22; priced for quick sale; forced to sell account of other business. For appointment phone Longbeach 0230.

RESTAURANT—Seats 28. Chicago-av. street car terminal. Good bus., newly dec.; well equip. Sell for balance of mortgage. 5951 W. Chicago-av. Col. 10408.

RESTAURANT—Est. 15 yrs. Good location, Opp. United Airlines. Must sell because of illness. Portsmouth 5361.

RESTAURANT—Est. many yrs.; ready for operation; ace truck and shop trade. Mary's Rest., 11944 S. Halsted. Pullman 2662.

RESTAURANT—Near 2 defense plants, under 18 rm. rooming house; living quarters in rear. Low rental. Call Columbus 6330.

RESTRNT.—Busy L station; lively street; modern; worth $3,500; mtg. price, $975. Easy terms. Century. Cent. 6661.

RESTAURANT and barbecue—Est.; cap. 44; reas. rt.; newly dec.; gd. bus. 1701 S. Ashld.

RESTAURANT—Well equipped; 3 yr. lease; price $800; cash or terms. 5605 W. Chgo.

RESTAURANT—Excel. loc.; closed Sunday; gd. business; reas. 506 W. 39th-st.

RESTAURANT—Location Crawford-Diversey. Call 2-5 p. m. Spalding 7972.

RESTAURANT—Good growing bus.; ideal for cpl.; liv. qtrs.; drafted. 7607 Cottage.

ROOMING house—14 to 24 rms. Illness causes me to sell at sacrif. my rmg. hses. on West and So. Sides. Terms. Act quick and save. Boulevard 1691.

RMG. HSE.—50 rms.; long lse., or sell bldg. and business; nicely furn. kitchens.; refrs.; inc. over $800 mo. Malden-Wilson dist. To inspect call Waveland Rlty., Gra. 8130.

RMG. Hse.—14 rms.; cont. 3 apts., 6 slpg. rms.; stoker, coal incl.; 3 elec. refrig.; new dec.; rt. $65. Pr. $1,600. 4027 Washington.

RMG. hse—Building and business; 12 rms.; Clark-st., opposite Lincoln Park; fine opportunity for home and income. Kan. 9121.

RMG. hse.—23 rooms; profit $100 mo.; pr. $950; barg. McCarthy Co. 1028 N. Clark.

RM. hse.—20 R.; Broadway-Belmont; rt. $75. $750, tms. DELMONT CO., 2839 N. Clark.

RMG. Hse.—24 r. Lin. Pk. Rt. $75. Inc. $280. Stoker. $800 req. Capps Co. Sup. 6160.

SEWING plant—Estab.; late machines; lge. space; national accounts; oppty. for large profits. Address S G 73, Tribune.

SHOE repairing, cleaners, hatters, shine—Or sell or rent shoe dept. separate. Across from depot. Reas. 325 Madison-street.

TAVERN—Estab. 32 yrs.; busy corner; northwest side; elec. refr.; mod. equip.; sac.; will take late model auto as part payment. Nevada 10308.

TAVERN—Division and Clark; est. 8 yrs.; electric refrigeration; now doing $95 a day business; $800 will handle. Address S J 264, Tribune.

TAVERNS, 2 — Well estab.; 9236 Cicero, Oak Lawn, and 6309-11 Normal-blvd., Chicago; de luxe equip. throughout; reas.

TAVERN. Modern equipment. Will sell fixtures separately. Drafted. Reas. Ken. 5870.

TAVERN—Cicero-Madison dist.; owner sick, told me to sac.; rt., $75; busy spot; big bargain. Kane Co., 828 N. State. Sup.3448.

TAVERN—Comp. equip.; steady business; gd. location. 3236 W. 55th-st. Hemlock 4498.

TAVERN—Reas.; long estab.; antique bar. See Nick, betw. 2-6 p. m. 1018 Morgan.

TAVERN AND BUILDING FOR SALE OR RENT—Est. 33 years. 3302 S. Western.

TAVERN—Cocktail lr.; adj. rest. Est. 7 yrs. Nite club, loc. nr. n. s. Act ok. 1012 Rush.

LADY can secure nice steady income; good established business; $1,500. Am retiring. Address S G 439, Tribune.

Partnerships and Investments.

RESTAURANT MAN—Unusual opport.; have more business than I can handle in defense plant; will give part interest to man with $1,000 to invest and can cook, do buying, serve meals and do all-around work on profit sharing basis. Give full details, exp., etc. Must be a hustler, honest, sober and a reliable American citizen. Address S E 266, Tribune.

C. P. A. PARTNER—To purchase one-half interest in public accounting business for $5,000. Established 15 years with good clientele and possibilities. Located in city near Chicago. Address T M 474, Tribune.

$10,000 NEEDED in war industry—Take partner or give 1st mtg. with good per cent net profits. Address S E 405, Tribune.

CLEANING plant—$40,000 year business. Partner wishes to sell account ill health. Address S H 370, Tribune.

Concessions, Locations, and Leases.

BUSINESS opportunity for man and wife—Fully equipped gas station and lunch counter spot at intersection of 2 busy major highways at end of car line; northwest side. Address S F 236, Tribune.

LEASE dining room—Now open; resid. hotel; free rent. Address X J 84, Tribune.

GAS STATION—Fully equipped. For rent. Very reasonable. Phone Euclid 1860.

Distributors.

DISTRIBUTORS for all makes of rebuilt carburetors. United Carburetor & Ignition Co., 4716 N. Kimball. Irv. 4447.

Manufacturing.

WANTED—Sheet metal subcontract; also experimental pattern and sample. Address C 258, Tribune.

Business Equipment.

MANUFACTURER has for disposal—30 new hair dryers, 2 models, $35 and $37.50 each. G. E. motors. 4740 Armitage. Ber. 9400.

COMPLETE equipment for 5 booth beauty shop—Reasonable. Lackawanna 0440.

BEAUTY shop equip. for sale—Exc. cond.; reas. Yards 0136.

Business Service.

IF YOU CANNOT SELL YOUR BUSINESS for all cash, sell on time and we will buy your mortgage. E. EDWARDS, 9 W. Washington. Fra. 1966.

1,000 RAISED LETTERS, BUS. CARDS, $2. DOLLAR LETTER, 180 W. Wash. Dea. 7060.

Wanted.

WE SELL OR BUY YOUR BUSINESS. CASH IN 24 HRS. CITY-WIDE SERVICE. WE FINANCE YOUR AND OUR BUYERS. CALL ROSS CO., WHI. 6373.

IN SELLING A BUSINESS SELL THRU THIS WELL ESTABLISHED HOUSE. WE SELL MORE THAN ALL OTHERS. KANE CO., 828 N. STATE. DEL. 3305.

WE Will Sell Your Business, Or Buy It. CALL TODAY FOR OUR 1 DAY SERVICE. DELMONT CO., 2839 N. Clark. Bit. 7384.

TO BUY or sell a business call Del. 3205. Corcoran Co. [Est 31 yrs.], 48 W. Division.

CASH for stores and stocks of merchandise. Ace, 672 W. Roosevelt-rd. Canal 8625.

STORE AND BAR FIXTURES.

BRUNSWICK BLUE FLASH ELEC. COOLERS FOR FOOD OR BEVERAGES. 25c PER DAY. EVENTUAL OWNERSHIP. IMMEDIATE DELIV. CALL ANDOVER 4444.

LIQUIDATION SALES of store fixtures—Show and wall cases, counters, etc., at 50 per cent of manufacturing cost. Chas. Bodach & Sons. 1724 N. Winchester.

WALKIN cooler—2 refrig., meat cases, 2 ice machines, chrome el. cash reg., meat blocks, scales, el. grinder and slicer, etc. Auction, Wed., 11 a. m. 5844 W. North-av.

CHROME furniture — 250 pieces; new and used; floor display cases, all sizes; for any business; low prices. 1672 W. Ogden-av.

BAR B Q mach.—Nearly new, charcoal or coke. DC-AC electric drice. Compt. equipt. Will sacrifice. $275. Sup. 6692.

STORE, tavern fixt., hamburger lunch equip. New-used. Chas. Bender Co., 608 N. Wells.

MEAT market—Fixtures, frigidaire, scales, etc. 5642 S. Halsted. Wen. 0873.

STEEL grocery shelving, cases, lockers. CENTRAL, 20 W. Hubbard-st., Del. 8495.

SEVERAL used refrig. cases—No priority on these. McCRAY. 1512 S. Michigan-av.

WAVING mach., $35; marcel chrs., $4; manicure tbls., $3; used. 1120 N. Wells.Mich.0200

Chicago Daily Tribune
THE WORLDS GREATEST NEWSPAPER
TUESDAY, AUGUST 11, 1942.

British Bombers

The four-engined bombers pictured here are the planes that have been delivering the heaviest punches at the German industrial centers. Carrying Britain's superbombs—up to two tons in weight each—they have been taking part in the Royal Air force's night raids, a purpose for which they were primarily designed. They carry from 10,000 to 16,000 pounds of bombs for distances up to 2,000 miles. These are official RAF photographs from the special September Royal Air force issue of Flying magazine.

SHORT STIRLING These are the RAF's load-carrying ships. They will carry ten tons of bombs for a short distance. With 99 foot wing span, a length of 87 feet, and a gross weight of above 35 tons, they are powered with 1,590 H.P. Bristol Hercules sleeve valve radial engines, or 1,650 H.P. American Wright Two-Row radial engines.

BRISTOL BEAUFORT Britain's best torpedo bomber, this plane is based on land fields, but used against shipping. It carries two heavy navy torpedoes at 300 miles an hour. Engines are 14 cylinder, 1,000 H.P.

HANDLEY-PAGE HALIFAX This plane is similar to the Stirling, but is slightly slower. With Rolls-Royce Merlin XX motors, it flies at 275 miles an hour. For long range it can carry 11,000 pounds of bombs. Its span is 99 feet; length 70 feet.

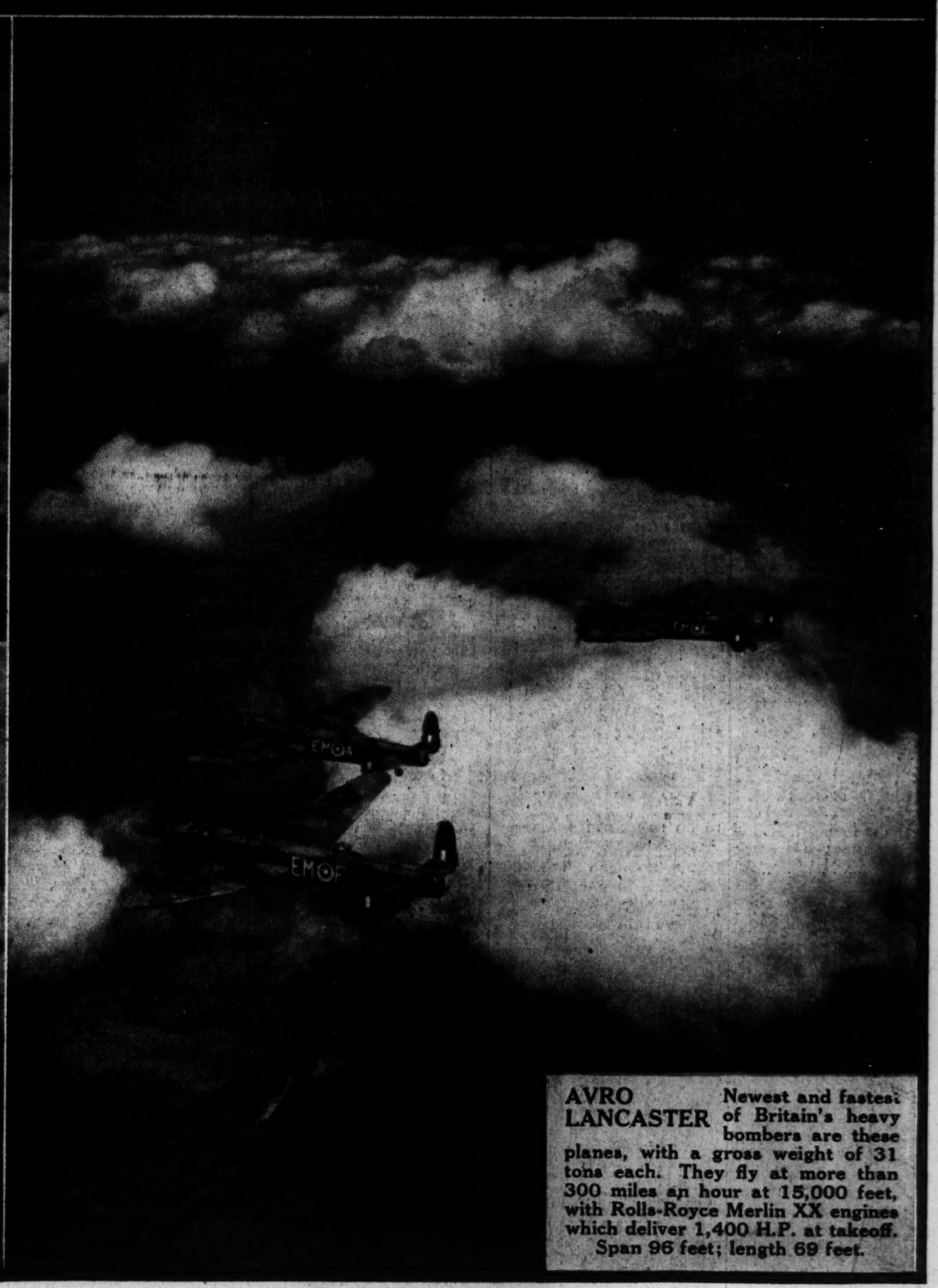

AVRO LANCASTER Newest and fastest of Britain's heavy bombers are these planes, with a gross weight of 31 tons each. They fly at more than 300 miles an hour at 15,000 feet, with Rolls-Royce Merlin XX engines which deliver 1,400 H.P. at takeoff. Span 96 feet; length 69 feet.